2 CENTS PAY NO MORE!

Chicago Daily Tribune

THE WORLD'S GREATEST NEWSPAPER

FINAL EDITION

VOLUME LXXXX.—NO. 85 C [REG. U. S. PAT. OFFICE; COPYRIGHT 1931 BY THE CHICAGO TRIBUNE.] THURSDAY, APRIL 9, 1931.—40 PAGES THIS PAPER CONSISTS OF TWO SECTIONS—SECTION ONE ** PRICE TWO CENTS IN CHICAGO AND SUBURBS ELSEWHERE THREE CENTS

PUT CERMAK IN OFFICE TODAY

RISE AND FALL OF THOMPSON'S MACHINE TOLD

End Regime Filled with Scandal.

BY ARTHUR EVANS.

The rise, decline, and fall of Thompsonism bids fair to be a fruitful field for future historians.

Thompsonism had its rise in Lorimerism. Students of Tuesday's election, in tracing the growth of the most puissant machine Illinois has known, its tangled twelve year web of scandals comparable with the Tweed ring in New York, its disintegration and downfall with most of its original members working to destroy it, needs must hark back to the days when William Lorimer was the "blond boss" in politics and his machine was a power in county and state.

A Pupil of Lorimer.

Thompson was a Lorimer pupil. So was Fred Lundin, self-styled "poor swede," who was instrumental in making Thompson mayor and is now his implacable foe. So, too, was Len Small, who, as governor, tacked on a hyphen and made it the Thompson-Small city-state machine.

Mayor Thompson and most of the leaders in his first primary campaign were in the Lorimer-Lincoln league. Thus the advent of Thompsonism at the city hall in 1915 was the recrudescence of the old crowd which had gone temporarily into eclipse when Lorimer was expelled from his seat in the senate in 1912. They got the jobs.

Lorimer himself has long been a negligible factor in politics. He pops up at Springfield, still with his tawny mane and a benevolent smile, a ghost of the past, a bit bewildered, perhaps, at the growth of ring rule under Thompsonism, in the Volstendian setting of crime and politics, bombings, bootleggers, racketeering, moonshiners, hijackers, machine gun murders, and other products of the prohibition era. It makes the old ring look like amateurs.

Utilities a Main Issue.

Perpetual franchises and public utilities have been a Greek chorus through it all. In the background is the phantom of Charles T. Yerkes, transit magnate, flanked by the Humphrey and Allen bills of 1897, and by crowds dangling ropes from the council gallery.

Yerkes sought to grab Chicago's streets. He relied on the Lorimer machine to put it over at Springfield. Mayor Harrison roused the populace. Council sessions were invaded by threatening crowds bearing ropes. Citizens wore on their lapels miniature rope coils. Public sentiment prevailed.

Years later a transit deal was one basis of an alliance between Thompson and Small.

Deserted by Old Timers.

In its later years Thompsonism grew too ripe for some of the oldest old timers, and Tuesday saw them instrumental in piling up the 191,916 Cermak plurality that made a new record. Old friends deserted.

All four of his ex-controllers, for example, were either cold or against him—Eugene R. Pike, George F. Harding, Charles C. Fitzmorris, and George K. Schmidt. In their place, the mayor went to meetings arm in arm with Daniel Serritella, city sealer and lieutenant of Al Capone.

Lundin had broken years ago. So had Dr. John Dill Robertson, former health commissioner. Other Republican leaders, among them Edward J. Brundage, Charles V. Barrett, ex-Senator Charles S. Deneen, B. W. Snow, county chairman, Robert E. Crowe, Charles Krutckoff, Thomas O. Wallace, who usually support the party nominees, were either neutral or actively against Thompson.

The wards told the story—45 wards for Cermak; 5 for the mayor.

Wrecked to Save Party.

In thirty years the upas tree of Thompsonism, growing out of Lorimerism, had grown so noxious that leaders in Chicago and downstate openly argued that the salvation of the Republican party could come only through wrecking the old city hall machine.

To get a perspective, back in the old days Lorimer was boss on the west and southwest sides. Chicago was split among several big shot leaders, such as Fred Busse, James Pease, James Reddick and others. Each had a string of wards. Control was through combinations.

The Lorimer area embraced close-in wards, along the river and canal and the stockyards. They were populous, mainly Democratic, and the habitat of "privilege." It's the same territory where Thompsonism has been strongest, vest pocket wards which won the nomination for the mayor in February.

As Lorimer waxed in power—he

(Continued on page 5, column 1.)

Longworth Grows Rapidly Worse

NEWS SUMMARY of The Tribune

(And Historical Scrap Book.)
Thursday, April 9, 1931.

POLITICAL.

A. J. Cermak to take oath as mayor today; Col. A. A. Sprague to be commissioner of public works and Francis X. Busch corporation counsel. Page 1.

Rise and fall of Thompsonism from 1915 to election traced; machine rule rooted in Lorimerism smashed after almost continuous scandal. Page 1.

Three daughters and Vivian, granddaughter of 12, will share honors as first lady of Chicago under Cermak régime. Page 2.

Cermak's home town, Prague, celebrate his victory. Page 2.

London editors call up Cermak to find out about fall of King George's foe. Page 3.

Officials of repudiated Thompson administrations pack up; moving day at city hall. Page 3.

Newspapers throughout nation comment on Thompson's defeat. Page 4.

DOMESTIC.

Nicholas Longworth grows rapidly worse and physicians fear fatal turn to illness during night. Page 1.

Mystic who persuaded Conan Doyle to spiritualism admits it's all a fake. Page 1.

Amelia Earhart takes an autogyro to 19,000 feet; much higher than a similar type of aircraft has gone before. Page 7.

McAdoo sees Democratic defeat if prohibition is chief issue. Page 10.

Pleads guilty to having six wives; sentenced to prison. Page 12.

LOCAL.

Bandit and pet police dog of store owner shot to death in battle when holdup is attempted. Page 1.

Six children killed by autos as mercury soars to record 80 degrees, bringing out many motorists. Page 1.

Little hope seen for county to pay state $16,000,000 taxes. Page 5.

Student flyers killed when plane is caught between freak air currents and thrown 150 feet to ground. Page 5.

Police question third victim in loop shooting as clerk shot in Field's store dies. Page 6.

Truth is told about Lingle's money ventures; no evidence found of gambling graft. Page 6.

Liberals of senate and house to urge Gov. Emmerson to sign dry law repeal bill; reports of dry pleas stir wets to action. Page 9.

Lawyer charges two dry agents used gun to force man to sell them liquor, Federal Judge Wilkerson orders inquiry. Page 19.

Death notices, obituaries. Page 25.

FOREIGN.

Russia believes United States' recognition not far distant. Page 12.

Britain angry; charges French attitude perils London naval treaty. Page 13

U. S. missionaries, held for months by Chinese communists, beg to be rescued. Page 15.

Madeira rebels capture three Portuguese ships. Page 16.

One hundred thousand women in Finland demand dry repeal. Page 20.

SPORTS.

White Sox beat New York Giants, 12 to 9. Page 27.

Cubs get out of Fort Worth with 8-8 tie. Page 27.

East looks to high priced horses for 1931 victories. Page 27.

France combs its armies for Golden Glove boxers. Page 27.

Helene Madison sets world record in 75 yard swim. Page 27.

Cleveland chosen site of world title bout. Page 28.

Chicago Riding club polo ists beat Brooklyn, 9 to 6½, in national indoor meet. Page 28.

Knute K. Rockne leaves his estate to his widow. Page 29.

Phillies beat Macks, 6 to 2; take city series. Page 29.

EDITORIALS.

Thompson; Sympathy for Felons; Raising the Compulsory School Age; When Sugar Is Immoral; The Cubs. Page 14.

FINANCE, COMMERCE.

Chicago stocks reverse trend; prices improve. Page 30.

Clip wings of Mexican labor; seen aid to silver stabilization. Page 31.

Shippers find profit in owning water transport. Page 31.

Long retreat of stock market is halted as bulls stage rally. Page 31.

Offer $30,000,000 issue of Fox Film convertible bonds. Page 31.

James C. Murray urges U. S. to get out of grain business. Page 33.

Want Ad index. Page 35.

Average net paid circulation of THE CHICAGO TRIBUNE March, 1931, in excess of

Daily - - - 805,000

Sunday - - 1,070,000

The Tribune Shadow

From their point of view—

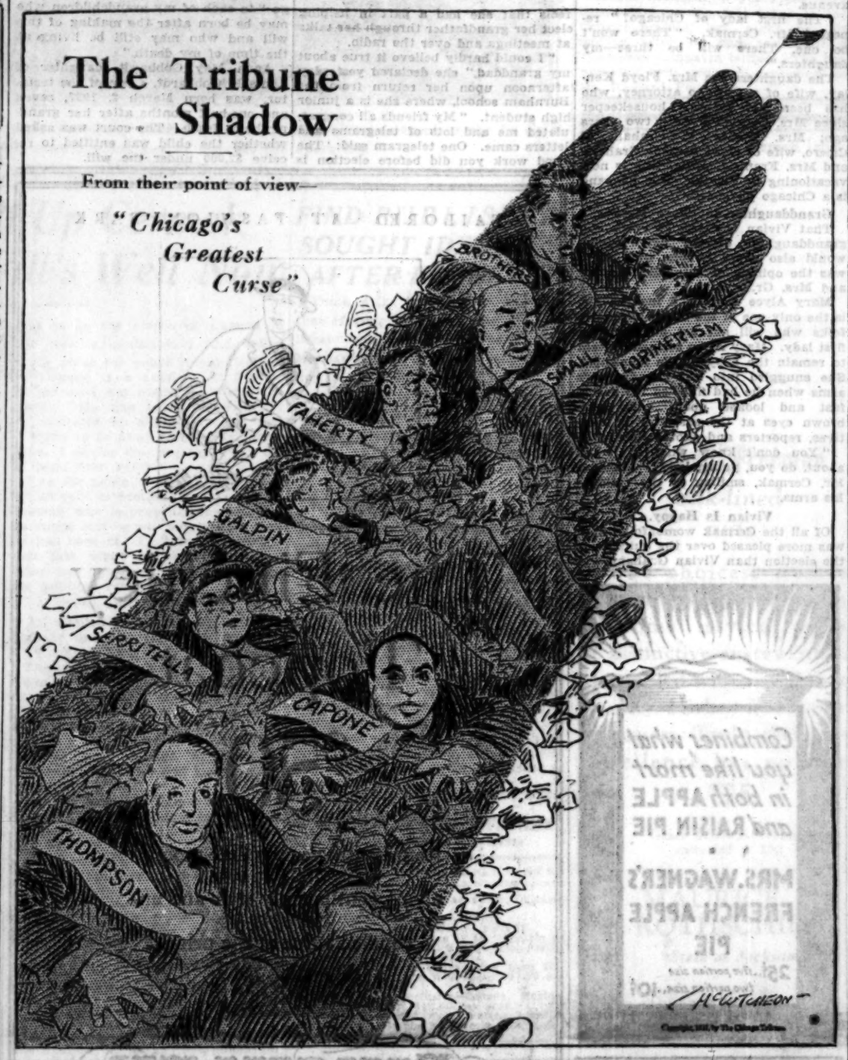

Dog Defends Store; Is Slain with Bandit

(Picture on back page.)

Charles Nieft, 55 years old, and his big police dog, Bucky, battled last night with two robbers who had tried to rob Nieft in his grocery at 3558 North Marshfield avenue. In the struggle the dog and one of the robbers were killed. Nieft was unhurt.

The dead robber was identified through police records as Harry Mason, 28 years old, an Indian, who was recently released from the Bridewell after serving a term of a year for robbery.

When the holdup men entered the store, Nieft, his wife, and Jerome Sheppard, 76 years old, 1564 Sunnyside avenue, were playing pinochle in a small room separated from the front part of the store only by a curtain. Dozing on the rug near the card table was Bucky, the 4 year old playmate of the grocer's little granddaughters.

Two Bandits Enter.

Nieft left the game and went to serve the supposed customers. The first one ordered a quarter's worth of ham. While the grocer was wrapping it the second man, who had picked up a loaf of bread, walked around behind the counter. Before Nieft saw this move the robber had thrust a pistol against his side.

"It's a stickup," he said. "Keep your hands up and move back to the rear."

The grocer obeyed. He had prepared for such emergencies. Behind the curtain was Bucky, who already had attacked and routed three robbers in his short life. Also, there was a pistol on a shelf in the little rear room.

Dog Leaps at Bandit.

As the grocer reached the entrance he cried out:

"Go get him, Bucky."

The big dog leaped past his master and hurled himself at the throat of the robber with the gun. The first leap carried him past the bandit. Before he could make another spring the robber had shot him through the head.

But the diversion had given Nieft all the time he needed. He had seized his own pistol. He fired once and the robber fell, shot through the lungs. The other robber, with desperate courage, seized his companion by the arm and dragged him across the grocery floor, through the door and on to the sidewalk, a distance of forty feet. Nieft fired once at him in the store, but missed.

Outside the second bandit abandoned hope of carrying his burden farther. He fled to the curb and jumped into an automobile with a third man at the wheel. As they drove away Nieft went to his door and fired again.

The man on the sidewalk was dead when the grocer and his friend Sheppard approached. After an examination by a deputy coroner the body was taken to the county morgue.

Mason's police record shows that in addition to the last Bridewell sentence, imposed by Judge Normoyle, he was given another of six months in May, 1922, by Judge John H. Lyle, for larceny. In 1928 he served a term of sixty days at the Greencastle, Ind., state farm for robbery.

At the time he was killed he was wearing an overcoat stolen in a recent holdup.

THE WEATHER

THURSDAY, APRIL 9, 1931.

Sunrise, 5:19; sunset, 6:24. Moon rises at 2:18 a. m. Friday. Venus and Saturn are morning stars. Jupiter and Mars are evening stars.

Chicago and vicinity—Mostly cloudy Thursday, probably with showers, cooler by afternoon, much cooler at night and on Friday, with generally fair Friday; moderate to possibly strong shifting winds, becoming northwest.

TRIBUNE BAROMETER.

TEMPERATURES IN CHICAGO

MAXIMUM, 8 P. M. 80
MINIMUM, 6 A. M. 46

3 a. m.	49	Noon	75
4 a. m.	49	1 p. m.	77
5 a. m.	48	2 p. m.	79
6 a. m.	48	3 p. m.	80
7 a. m.	47	4 p. m.	80
8 a. m.	52	5 p. m.	72
9 a. m.	60	6 p. m.	68
10 a. m.	67	7 p. m.	68
11 a. m.	71		
8 p. m.	52		
9 p. m.	58		
Unofficial—			
10 p. m.	55		
11 p. m.	55		
Midnight	56		
1 a. m.	57		
2 a. m.	57		

For 24 hours ended 7 p. m. April 8.
Mean temperature, 63; normal, 44; excess since Jan. 1, 503 degrees.
Precipitation, none; deficiency since Jan. 1, 2.38 inches.
Barometer, 7 a. m., 29.85; 7 p. m., 29.81.
Highest wind velocity, 13 miles an hour from the west at 12:40 p. m.

[Official weather table on page 35.]

PLUMBER'S WIFE CHARGES HE LET LEAK FLOOD HOME

A broken water pipe was responsible for the appearance of Mrs. Evelyn Metcalfe, 7143 Champlain avenue, before Superior Judge Desort yesterday when she filed a supplemental bill for divorce against William Metcalfe, a plumber. The pipe burst last Sunday, the bill alleges, flooding the Metcalfe home because Metcalfe, declaring that union rules prohibited him from working on Sundays, refused to repair the leak.

Conan Doyle's Mystic Says It's All a Fake

New York, April 8.—(AP)—Asserting that "people want to be fooled" and that for 11 years he had done just that, Nino Pecararo, "mystic" whom the late Sir Arthur Conan Doyle admitted won him over to spiritualism, tonight declared his seances were "all a fake."

Never Saw a Ghost.

"I've never seen a ghost and don't believe any one else ever has," he said. "I'm sick and tired of giving seances and having spiritualism reap the profit. When ghosts appear at my seances they are Nino Pecararo in the flesh."

To prove his point he allowed himself to be securely bound, then freed himself and wrote two messages. One was "from Doyle" and the other "from Houdini." The handwriting compared favorably with authentic originals of the famous men.

In addition Pecararo passed on two "messages" from dead persons to newspaper men present and also had "ghost hands" play an accordion.

Demonstrates for Committee.

The demonstration was given in the apartment of Joseph Dunninger, chairman of a committee named by a scientific magazine to expose fake spiritualists. Dunninger said more than $5,000,000 was spent annually in New York alone on spiritualistic work.

He added, "Conan Doyle had implicit faith in Nino and wrote that spiritualism rises or falls by him."

Pecararo has made his living by giving more than 2,000 seances in 11 years. He said he would devote himself hereafter to painting and writing.

"Eleven years ago when I told people I was a spiritualist they didn't believe me," he said. "Now I'm trying to convince them I'm not and they won't believe me."

Teacher Arrested After Slaying of Aged Spinster

Pittsburgh, Pa., April 8.—(AP)—Mrs. Frances Thompson, 29, former Pittsburgh school teacher, was arrested here tonight by officers investigating the slaying of Miss Minnie E. Dilley, 76 year old, spinster of Forty Fort, near Wilkes-Barre, late last week. Mrs. Thompson formerly resided across the street from Miss Dilley in Forty Fort, and investigators said she had written the aged woman letters in which she implicated Miss Dilley had a strange influence over her husband. Miss Dilley's body was found in her home last Saturday night, she had been struck over the head with a bottle of ginger ale and her throat was slashed.

FATAL TURN TO ILLNESS FEARED BY HIS DOCTORS

Call Outlook Very Unfavorable.

BULLETIN.

Aiken, S. C., April 9 (Thursday).—(AP)—At 3 o'clock this morning there was no special activity at the home of Mr. and Mrs. James F. Curtis, where Speaker Nicholas Longworth is suffering from pneumonia. Every light in the house was burning with the exception of one in a room in which one of the attending physicians was sleeping. Two other doctors and nurses were in the sick room. At 12:30 a. m. Mrs. Longworth had described her husband as a "desperately ill man."

Aiken, S. C., April 8.—(AP)—Pneumonia tonight threatened the life of Speaker Nicholas Longworth, who came here ten days ago for a spring vacation.

Developing late Monday from a heavy cold, the disease made rapid headway and despite every effort of science to forestall a crisis, the veteran Ohio congressman and son-in-law of Theodore Roosevelt, grew steadily weaker today.

Wife at His Bedside.

Aiding the three physicians and staff of nurses who sought to halt the malady was the speaker's wife, Alice Roosevelt Longworth. She arrived here by train this morning after having been notified in Washington of her husband's illness.

Until tonight, reports from the patient's room in the winter home of Mr. and Mrs. James F. Curtis of Washington, whom he had been visiting, had been cheerful. But a different note crept into the early bulletin tonight. The attending physicians for the first time admitted that the condition of the 61 year old lawmaker was "critical."

Feared Death During Night.

Still less encouragement was expressed after a consultation among the two Aiken physicians, who have been attending Speaker Longworth, and a specialist from Augusta, Ga. Dr. R. H. Wilds of Aiken admitted there was apprehension the illness might "take a fatal turn" during the night.

In a formal bulletin the physicians said:

"Mr. Longworth has grown rapidly worse during the day, and the outlook is extremely unfavorable."

Signed by Three Doctors.

It was signed by Dr. Wilds and Dr. Thomas G. Brooks of Aiken, and Dr. V. P. Sydenstricker, the Augusta specialist, who has been making two trips daily to see the patient.

Oxygen was used last night to aid the speaker's respiration, but at the time the physicians said that fact did not indicate a critical condition.

Four nurses were assigned to the case yesterday, and Mrs. Longworth brought a fifth with her today.

An hour after the official bulletin was issued the physicians said no change had been noted in the patient's condition.

Drs. Wilds and Brooks spent the night at the Curtis home, but Dr. Sydenstricker returned to Augusta.

Hoover Expresses Concern.

Washington, D. C., April 8.—(AP)—President Hoover led official Washington today in expressing anxiety over the condition of Speaker Nicholas Longworth, who is ill with pneumonia at Aiken, S. C.

The President directed his personal physician, Capt. Joel T. Boone, to keep him advised of the Ohioan's condition. Meanwhile, the speaker's office was deluged with queries from cabinet officers, senators, representatives, and capitol messengers and scrubwomen.

From his home in Texas Representative Garner, Democratic leader and a close personal friend of Longworth for 25 years, wired friends in Washington for information on the speaker's illness. Mrs. Alice Roosevelt Longworth, who reached her husband's bedside early today, left directions that Garner be kept advised of all developments.

Drives Blazing Street Car Down Street to Fire House

Los Angeles, Cal., April 8.—[Special.]—A motorman on the Los Angeles Street Railway line today drove a blazing trolley car down Hill street and stopped it in front of the city fire department station, in the middle of the block, where firemen extinguished flames which were leaping from the car roof.

6 Children Die in Auto Rush of Spring Day

A sunny spring day with a temperature of 80 degrees yesterday, the highest ever recorded by the Chicago office of the weather bureau on April 8, brought a heavy increase in automobile traffic and six children were killed in Chicago and suburban streets.

These deaths increased the Cook county motor toll since Jan. 1 to 317. The victims were:

HAROLD G. BAUMHARDT, 14 years old, 5126 Oakton street, Niles Center.

MARION RUESCH, 13 years old, 5839 Gallit avenue, Niles Center.

HOWARD FULLER, 4 years old, 638 Grace street.

RUTH BELIKOW, 3 years old, 3713 West 60th street.

MORRIS GOLDMAN, 5 years old, 3603 West 15th street.

HELEN DROBNA, 10 years old, 4738 Throop street.

The Baumhardt boy, a first year student in the Evanston High school, and the Ruesch girl, an eighth grade pupil in the Niles Center school, were fatally injured when the bicycle on which both were riding was struck at Mulford street on Niles Center road by an automobile driven by Ernest Neeck, who lives in Grove street in Niles Center.

Children Riding Bicycle.

The girl was sitting on the handle bars and the youth was pedaling along on the left side of the road when Neeck's car came upon them from the south. He said later that when they came into his line of vision it was too late to avoid striking them, although he endeavored to do so by swerving his car to the sidewalk. The Baumgardt boy was the son of Gertrude Baumhardt, a widow, and Marion the daughter of William Ruesch, a retired farmer.

Howard Fuller was struck in front of his home by an automobile driven by Mrs. Myrtle Martin, 20 years old, 1210 Montrose avenue. An investigation by the Town Hall police, it was reported, showed that the brakes on the car were defective.

Like Howard, the other three children were killed as they played in the streets.

Death Car Driver Held.

The Belikow child was struck by a car driven by Emil Streckert, 3303 West 59th place, as she was crossing in front of her home. Streckert was held for the inquest.

Morris Goldman fell beneath the wheels of an automobile driven by Irving Meister, 3543 West 12th place, at Central Park avenue and 15th street. Meister was held. So was Henry Weber, 3601 South Damen avenue, whose automobile struck the Drobna girl at 47th and Throop streets.

HOODLUM SHOT DURING ROW IN WEST SIDE CAFE

Hymie Lieberman, 38 years old, 3417 West Roosevelt road, whom the police have been seeking as one of the suspects in the blowing of the safe of the Wieboldt south side department store a week ago, was shot early today during a quarrel with Max Hoffman, another burglary suspect, in a restaurant at 3410 West Roosevelt road.

Two of Hoffman's bullets struck Lieberman in the right arm and one in the left leg. Witnesses, all friends of Lieberman, said that Hoffman had been put out of the restaurant, where Lieberman was giving a party, and that when he returned he began shooting without warning. He was seized by members of the party and held and severely beaten until the arrival of a police squad led by Sergt. Thomas Nolan, who had heard the shooting.

$150,000 LOSS IN FACTORY FIRE ON SOUTH SIDE

Damage estimated at $150,000 was caused by a spectacular fire late last night which destroyed the plant and storeroom of the Beckley-Cardy company, manufacturers of school supplies, at 17 East 22d street.

The flames, starting on the second floor, spread rapidly through the entire building and a 4-11 alarm was sounded. When firemen arrived lines of hose were carried over the elevated line tracks just west of the structure and all rapid transit service to the south side was tied up for an hour or more.

Residents of a flat building at 21 East 23d street were ordered out of their homes by the firemen. The fire was brought under control shortly before midnight.

Scalded for Dates with Girls, Boy, 15, Kills Self

Kansas City, Mo., April 8.—(AP)—The body of 15 year old Carl Danielson, who had been admonished by his father he was too young to have "dates" with girls, was found today in the family motor car in Swope Park. A pistol, usually kept at the home, was found beside the high school freshman.

PICKS SPRAGUE, BUSCH TO CLEAN OUT CITY HALL

Finish Vote Canvass in Record Time.

(Picture on back page.)

Anton J. Cermak will take the oath of office as mayor of Chicago this morning. Soon afterward he will formally announce the appointment of the first members of the official family which will surround him in his administration of the city's affairs.

Col. A. A. Sprague, one of Mr. Cermak's campaign managers, will be the new commissioner of public works, an important post in the mayor's cabinet. Col. Sprague served in this same capacity from 1923 to 1927 under the late Mayor Dever. He will succeed Richard W. Wolfe, the commissioner under Thompson.

Busch's Job Is Temporary.

Attorney Francis X. Busch, corporation counsel during the Dever régime, will serve for sixty days as corporation counsel under Mayor Cermak. In a statement last night, through his personal secretary, Henry Bonnenschein, Mr. Cermak announced that he had hoped to obtain the services of Mr. Busch throughout his administration, but that Mr. Busch was unwilling to abandon his private law practice. He agreed to the temporary appointment, however, so that the new mayor in his reorganization of the city departments might have the benefit of his experience.

The third appointment to be announced by Mayor Cermak today will be that of Mrs. W. S. Hefferan as a member of the board of education. The term of Mrs. Hefferan, a holdover school trustee from the Dever regime, expires this spring, and the reappointment will insure her membership on the board for another four years.

Expect Thorough Housecleaning.

Although these were all of Mr. Cermak's plans that were learned last night, there were indications that he is preparing for one of the most thorough housecleanings that ever took place in the city hall.

"It is expected," said the statement issued from his office, "that the resignations of all persons acting as department or bureau heads by appointment of the outgoing administration will be in the hands of Mayor Cermak when he assumes the duties of his office."

This was regarded as a warning to all the members of the Thompson cabinet and their assistants to resign or be removed.

Although no official announcement was made, it is expected that Acting Police Commissioner Alcock will continue to serve temporarily as acting commissioner. Alcock holds this position by virtue of his civil service ranking.

Record in Vote Canvass.

The rapidity with which Mr. Cermak is being inaugurated is the result of the fastest official vote canvass of any Chicago mayoralty election, according to County Judge Jarecki. The canvass of the returns from the city's 2,987 precincts was completed by the board of election commissioners at 5 p. m. yesterday, 25 hours after the polls closed Tuesday afternoon. Judge Jarecki said the official results differed in no important details from the unofficial returns published yesterday.

To complete its work the election board has only to foot the totals of the precinct votes for each candidate to arrive at the official results, which will be announced in the board's formal proclamation at 10 a. m. today.

The unofficial returns gave Cermak a majority of 191,916 votes, the totals being: Cermak, 667,529; Thompson, 475,613. Thompson carried only five of the city's fifty wards. He was the worst beaten candidate in Chicago's history.

Brady to Take Oath.

Immediately after the election board's proclamation Peter J. Brady, newly elected city clerk, will be sworn in. Mr. Brady's first official action will be to issue the certificate of election as mayor to Mr. Cermak. The new mayor will then take his oath of office.

At 2 o'clock this afternoon Mr. Cermak will appear before the board of county commissioners and formally present his resignation as president of the board. This resignation already has been prepared.

Two hours later, at 4 o'clock, Mayor Cermak will attend a special meeting of the new city council, twenty-one of the members of which were elected at Tuesday's polls. At this meeting the new aldermen will take their oaths of office and then will approve the bonds of the new mayor and city clerk and the new city treasurer, James A. Kearns. Afterward Mr. Cer-

mak will sumbit the appointment of Col. Sprague, Mr. Busch, and Mrs. Bufferan for approval by the council.

Thompson Aids Depart.

Many of the Thompson cabinet began their exodus from the city hall yesterday. Desks, files, and other material were being carted away from the hall in truckloads, leaving in many instances only bare walls to greet the newcomers.

In the absence of the old department heads and before Mr. Cermak has filled their places, the routine of city government will be handled by civil service employés, the chief clerks, and deputy officials.

A forecast of moment to officials of the World's Fair, based on the rout of the Thompsonites, was contained in a statement from Congressman A. J. Sabath. He said that there is no question now but that the federal government will participate in the fair.

Sabath Recalls Promises.

"During my speech on the floor of the house on March 3 for the appropriation for the World's Fair, several gentlemen, for the purpose of defeating the bill, injected the query as to whether Thompson and Capone would manage the same," wrote Congressman Sabath.

"I stated, among other things, that the good people of Chicago in the April election would clean Chicago of Thompsonism and that long before 1933 Chicago would have redeemed itself and that we would have one of the safest and cleanest cities in the world.

"I was assured by many of the members who opposed the bill that if Chicago would show its good faith by doing so that the appropriation would be forthcoming in the next session and, if needed, would be increased."

Loesch Pleased at Vote.

Congratulatory messages and statements on the election results continued during the day. In an interview at Washington, D. C., Frank J. Loesch, president of the Chicago crime commission, said:

"I am delighted at the enormous majority the Chicago voters gave Mr. Cermak. It was a measure of the spirit in which the people of Chicago repudiated Thompson and all his gang."

Judge John H. Lyle, candidate for the Republican mayoralty nomination in the primary, issued a statement in which he called the election the "first purging day for the Republican party."

"By the elimination of that reprehensible element which is responsible for its recent defeats, the party can now launch on a program and career of usefulness not only to Chicago and Cook county but to the state and nation," Judge Lyle said.

Scss Police Renovated.

With a new and improved morale under competent leadership, the Chicago police department will be the most powerful factor in remedying the crime situation, said Chief Justice John P. McGoorty of the Criminal court.

"The further assurance by the mayor-elect of the appointment of an able, courageous and honest civil service commission carries with it renewed confidence that Chicago is entering upon a new era of material and spiritual progress," Chief Justice McGoorty said.

Japanese Premier Quits; Was Wounded by Assassin

LONDON, April 9.—[Thursday.]—(AP)—A Tokio dispatch to the Exchange telegraph today said Premier Hamaguchi had resigned. The premier, who was wounded in an assassin's attack last November, Saturday underwent a second operation in an attempt to improve his condition.

His Old Home Town in Europe Celebrates Cermak Victory

BY EMIL MAASS.

[Chicago Tribune Press Service.]

VIENNA, April 8.—Enthusiastic townspeople in Kladno, Bohemia, now part of Czecho-Slovakia, held a torchlight parade tonight in honor of Anton J. Cermak, mayor elect of Chicago. Mr. Cermak's family formerly lived at Kladno. His father was a poor miner when he sailed for America. "Tony" at that time was 6 years of age.

Similar celebrations were being held tonight in Prague, Mr. Cermak's birthplace. More than 150 people there by the name of Cermak are proud of their name today.

The Czech parliament today sent a cable, signed by Karl Propupek, congratulating Mr. Cermak.

Press Hails Victory.

All Austrian and Czecho-Slovakian newspapers today published long front page stories on the Chicago election results to the exclusion of home and other foreign news. Chicago's gangland, the people are saying in the cafés and restaurants, will be cleaned up now and "bad times are ahead for Al Capone."

Karl Pregler, former Czech minister to Washington, who lost his seat in parliament last February on the grounds that he was still an American citizen, writes in today's Prague Express:

"It would have been better had our newspapers stated that Mr. Cermak was an American of Czech origin instead of claiming that he was a Czech only. Mr. Cermak is every inch an American. He is not interested in the political situation of Czecho-Slovakia."

Britain Hails Victory.

[Chicago Tribune Press Service.]

LONDON, April 8.—As news, Chicago rode sky high in Great Britain today, Thompson's crushing defeat hit most of the front pages.

In his transatlantic telephone talk with the London press today Mayor Elect Cermak said he intended to visit England within the next year and mentioned that he is pledged to lead a delegation to Washington shortly to urge repeal of the 18th amendment.

"This last," comments the Daily Telegraph, "on top of his general cleanup, should make Cermak the most unpopular mayor Chicago's underworld has ever known."

The London Telegraph takes a rap at Thompson for his "braying about King George and his advertised campaign against British intellectual domination."

"Probably Chicago is, for a time, at least, tired of Big Bill's show and desires something more modern—the proved business efficiency of Mr. Cermak. We can promise him a warm welcome when he carries out his expressed intention of visiting this country."

Under the heading "Big Bill Settled" the Morning Post says:

"To the outside world it looks as if Chicago had struck a decisive blow against organized terrorism. The biggest majority in local records was given to a candidate who promised to deliver Chicago from the domination of the gangsters and gunmen, and against a candidate under whose government gangsters and gunmen flourished. The salient fact is that for this term, at least, Big Bill Thompson and all he stood for will go in for retirement. It remains to be seen how far the overthrow of Big Bill will restore law and order in Chicago, but it must certainly do something to restore Chicago's dignity. Should the city continue lawless under its new mayor, it can hardly be made so ridiculous."

The News-Chronicle says:

"Chicago has got rid of Big Bill. That in itself is a good thing. None who studied this gentleman's methods and record, even casually, can doubt that for an instant. Chicago's new mayor cannot well be worse than the old one."

"A Dangerous Mountebank."

Lord Beaverbrook's Evening Standard says:

"We may, perhaps, be allowed to congratulate the people of Chicago on having liberated themselves from a dangerous mountebank who has dominated their civic life for so long. One thing that must not be forgotten is that it is possible for Chicago to get rid of individual representatives of a reign of corruption, but not of the foundations on which that reign was built. Big Bill Thompson has gone, possibly, though not certainly, forever.

"Al Capone will go, too, though this is more than any one ventures to predict at the moment. But if they both go forever, and a dozen more like them, prohibition remains, and that is the soil in which political corruption and rule of gangsters proliferate as naturally as cheese mites in cheese."

Canada Chuckles Over Result.

[Chicago Tribune Press Service.]

TORONTO, April 8.—Due to the many laughs Thompson has given Canadians with his conceptions of King George's interest in Chicago municipal politics, Canadians evinced as much interest in the Chicago mayoralty election as if it were a presidential contest. Newspaper offices buzzed with queries last night on "How goes the Chicago election?" And there was always an unexplained chuckle over the answer: "Thompson was beaten."

CERMAK'S THREE DAUGHTERS TO BE CITY HOSTESSES

Vivian, Grandchild of 12, to Share Honors.

BY KATHERINE KELLEY.

There was some speculation yesterday as to which of Mayor Elect Cermak's three daughters might be chosen to act as official hostess for the mayor during his term which will embrace the welcoming of the World's Fair visitors in 1933. The answer did not come until the mayor elect emerged from a noon day breakfast at his home at 2343 South Millard avenue.

"The first lady of Chicago?" repeated Mr. Cermak. "There won't be one. There will be three—my daughters."

The daughters are Mrs. Floyd Kenlay, wife of a Chicago attorney, who has been her father's housekeeper since Mrs. Cermak's death two years ago; Mrs. Richey V. Graham of Cicero, wife of State Senator Graham, and Mrs. Frank J. Jirka, who is now vacationing in Florida. Her husband is a Chicago physician.

Granddaughter to Share Honors.

That Vivian Graham, 12 years old, granddaughter of the new mayor, would also share honors with them was the opinion of both Mrs. Kenlay and Mrs. Graham.

Mary Alyce Kenlay, 6 months old, is the only one of the Cermak womenfolks who will not act as Chicago's first lady. Mary Alyce seemed content to remain the baby of the household. She snuggled into her grandfather's arms when he had finished his breakfast and looked about with wide brown eyes at the assembly of relatives, reporters and photographers.

"You don't know what it is all about, do you, young lady?" observed Mr. Cermak, smiling at the child in his arms.

Vivian Is Happy.

Of all the Cermak womenfolks none was more pleased over the outcome of the election than Vivian Graham, who feels that she had a part in helping elect her grandfather through her talks at meetings and over the radio.

"I could hardly believe it true about my granddad," she declared yesterday afternoon upon her return from the Burnham school, where she is a junior high student. "My friends all congratulated me and lots of telegrams and letters came. One telegram said: 'The good work you did before election is showing up now. Congratulations. I hope it won't be long until we will vote for you for office.'

"I'm not speaking any more for my granddad now that he is elected mayor, but I know he is going to give Chicago the best administration he can, and make Chicago the finest place in the United States."

ALCOCK REINSTATES 4 POLICE CAPTAINS IN OLD COMMANDS

Four police captains, who were assigned to inactive rôles in the department by Acting Police Commissioner Alcock, were sent back to their old commands yesterday. Alcock was reticent concerning his motives for rescinding his transfer orders of last week. But in one statement attributed to him it was explained that his action closely followed the demand of Mayor Elect Cermak that the captains should be sent back to the former stations.

The captains affected by yesterday's action are Richard Gill, Des Plaines street; Gregory Moran, Austin; Joseph Goldberg, Albany Park, and John E. Ptacek, Lawndale. Their places were taken just before election by four captains who had been sent from the miscellaneous division.

UNBORN CHILD LIVING, "BORN," JUDGE RULES

New York, April 8.—[Special.]—An unborn child is both a live child and a "born" child within the meaning of the law, Surrogate George A. Wingate in Brooklyn ruled today. He held that a child born seven and one-half months after the death of a testator was entitled to share a bequest given to children who might be born and living at the time of the testator's death.

The question arose in connection with the settlement of the estate of Mrs. Christina Gobhardt, who died in Brooklyn in 1926. Her will directed that legacies of $2,000 each were to go "to each of my grandchildren who may be born after the making of this will and who may still be living at the time of my death."

Anna May Gobhardt, daughter of Louis F. Gobhardt, a son of the testator, was born March 2, 1927, seven and one-half months after her grandmother's death. The court was asked whether the child was entitled to receive $2,000 under the will.

BRITAIN TO BUILD SIX NEW LINERS; COST $85,000,000

[Chicago Tribune Press Service.]

LONDON, April 9 [Thursday].—Plans for the construction of six new British liners, including a 30,000,000 high speed and luxurious Cunard ship and a fleet of Canadian Pacific vessels, were revealed today by the Daily Mail.

The contract for the Cunard liner, according to present arrangements, will be given shortly to John Brown company, Glasgow, builders of a sister ship at present under construction and also of the new $15,000,000 Canadian Pacific liner Empress of Britain, which will leave Southampton for Quebec on its maiden voyage on May 27.

This will be followed by the construction of no fewer than five other Canadian Pacific liners at an estimated cost of $55,000,000, providing employment for 10,000 men.

Russia to Trade Wheat to Italy for Motor Trucks

Washington D. C., April 8.—(AP)—An agreement whereby soviet Russia will exchange wheat for Italian motor trucks was announced tonight by the commerce department. M. M. Mitchell, America's commercial attaché at Rome, advised the department of the proposed exchange by which Russia would acquire 2,000 machines.

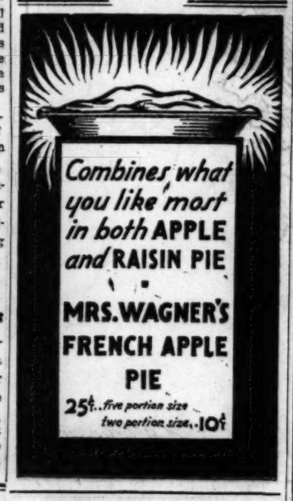
Combines what you like most in both APPLE and RAISIN PIE
MRS. WAGNER'S FRENCH APPLE PIE
25¢ ..five portion size
two portion size..10¢

TAILORED AT FASHION PARK

The Finchley Topcoat

$50

Representing a complete monopoly of gentlemanly style and unequaled value at the price.

THE FINCHLEY Establishment

19 East Jackson Boulevard

BRUCEWOOD DRESSES

Modes *born* in Paris but *made* the famous Brucewood way. They retain their original French-ness but they're tinged with a dash of their own...a new and vivid charm

$39.50

Silks, prints, wools. Sizes 12 to 46 $17.50 to $95

MAURICE L ROTHSCHILD

State at Jackson

ROTHMOOR CAMELS HAIR POLO COATS

Of course, they're nonchalant; they wouldn't be polo coats if they weren't. They have that certain happy-go-lucky, devil-may-care sort of swing to them that's so hard to achieve...and is so perfect when it IS achieved. Softer than down; needled the famous Rothmoor way. Every girl should own one

$55

Other Rothmoor coats $25 to $150
Other polo coats $35 to $75

Our entire 5th floor is devoted to women's wear

Maurice L Rothschild

State at Jackson

MOST FOR YOUR MONEY AT THE HUB

BERKSHIRES

Smart Coats at Smart Prices

Smart prices are, of course, low prices, and smart coats are inevitably Berkshires. They're outstanding in quality and skilled tailoring.

$58

Skipper blue Chonga with Hudson Seal Lapin collar. Also in all high fashion colors.

Other Berkshires $32.50 to $135

Berkshire Knit Suits $13.50 to $42.50

THE HUB
HENRY C. LYTTON & SONS
State and Jackson—CHICAGO
EVANSTON GARY OAK PARK

FOR TOWN AND TEE

Styles in golf suits created for men who want their clothes to savor of that element called "class."

Fabrics particularly adapted to sports wear, comprising practically everything in woolens that is worth while.

We are featuring our Town and Tee Ensemble—golf suit with extra regular trousers—

Very Special at

$45 $50

Individually Tailored and Expert Tryon Service all included in the price.

J. W. Price & Co.
CHICAGO SALESROOMS
PRICE BLDG.
319 W. VAN BUREN STREET

AT THE SIGN OF YE JOLLY TAILOR

YOU BUY DIRECT FROM US. WE BUY AND IMPORT DIRECT

Coats with Fox or Galyak in Outstanding New Fashions

$39

Our Special Offer

Coats with silky galyac fur on navy blue, brown, grey, tan, and black, fashioned of the new crepey woolens.

Coats with dyed white fox fur on all the new spring materials . . . in all the new spring colors.

Misses' Sizes 12 to 18
Women's Sizes 36 to 44

Our Budget Plan makes it easier to buy wearing apparel. Inquire about it!

F. N. Matthews & Co.
35 E. MADISON ST.
Near Wabash Ave.

The Tip Top Inn

A. Hieronymus, Host

In the Black Cat Grill

Enjoy a delightful Sunday dinner . . . here in the Black Cat Grill, from 12 noon until 8:30 p. m. Food from the famous Tip Top Inn Kitchens . . . prepared in the original Tip Top Inn manner at $1.00 per person. You and your family will enjoy the quiet, charming atmosphere of this outstanding restaurant. An unexcelled 75c luncheon and $1.00 dinner is also served daily.

Take any elevator up to
The Tip Top Inn
Atop the Pullman Bldg., Michigan at Adams
Opposite the Art Institute
Telephone Wabash 1-0-8-8

OLD CITY HALL OFFICIALS PACK UP AMID UPROAR

Tear Up Offices in Day of Tumult.

It was moving day at the city hall yesterday and the jobholders of the repudiated Thompson administration carried away with them or destroyed about everything except the permanent fixtures. From some of the offices even the furniture and steel files were removed.

Vaults and safes were being emptied of their contents early in the morning and all day a steady procession of employés burdened with strong boxes, letter files, ledgers, card indexes, plats and maps, pictures, boxes, packages, and bundles of every description trekked out of the building to trucks and taxicabs waiting outside. Last night the hall was a scene of desolation.

Discuss Plans for Future.

While the moving was in progress the Thompson office holders without civil service standings consoled one another over the Cermak victory and discussed their plans for the future.

Mayor Thompson will leave today for a ten day boat trip down the Illinois and Mississippi rivers on the steamer Cape Girardeau. His secretary said that seventy persons had signed up to accompany him.

Commissioner of Public Works Wolfe was planning a trip to Ireland within a few weeks and Corporation Counsel and Mrs. Ettelson, after a short vacation trip, will tour Europe. City Clerk Smith said he must remain to swear in the new officials, after which he probably will take a trip. Health Commissioner Kegel said he would remain on the job until his successor is named. President Faherty of the board of local improvements issued a statement that he was "through with politics for all time" and had expected to quit anyway. Building Commissioner Paschen was interesting himself in his private contracting business.

Thompson Remains Silent.

No statements were forthcoming from Thompson during the day. He visited his office for a short time, but locked himself in with several of his closest associates.

The most energetic moving of the day occurred in the mayor's office, which was stripped from one end to the other. The Thompson "prosperity drive" banners were ripped down first and flags and pictures followed. Truckloads of files and bales of pledge cards and other literature were trundled out. Ten telephone instruments went out with one load.

A crowd of several hundred curiosity seekers gathered at the La Salle street entrance of the hall late in the afternoon to watch Thompson's mahogany desk and other office equipment lifted into a truck carrying a department of public works sign. Jeers and laughter greeted the sallies of the workmen as they posed for photographers. Mounted policemen were called to keep the onlookers back to the sidewalks.

Employés Divide Property.

In the Faherty office departing employés divided much of the movable property among themselves, including the chair cushions and desk equipment.

Out of the inner offices of Commissioner of Public Works Wolfe came records and documents of every description, with Wolfe himself supervising the moving. For a short time the commissioner was occupied with the opening of bids for the new viaduct to connect State street with Wabash avenue on the north bank of the river. The low bidder was Paschen Brothers at $120,590. Whether the contract would be let before Wolfe leaves office could not be learned.

A considerable quantity of new stationery was moved and much of it was thrown into already crammed waste paper baskets. Workmen pointed out that it was no good anyway as it bore the names of retiring officials.

Civil service employés whose positions are safe under the merit system enjoyed a virtual holiday in most of the offices. Only a few appeared to be working except in the office of the board of election commissioners, where counting of the election returns was in progress.

The only newly elected official observed in the city hall during the day was James A. Kearns, the successful candidate for city treasurer. He spent a few minutes chatting with subordinates in the treasurer's office.

Under the law the retiring Thompson officials will remain technically in office until their successors are sworn in and, in the cases of bonded officials, until their bonds have been approved by the city council. It is the custom in offices deserted by the department or bureau head for the first deputy to carry on until the new cabinet member is installed.

DIES IN INSURANCE OFFICE.

Samuel Goldman, 43 years old, 3501 Wilson avenue, fell dead yesterday in an insurance office at 222 West Adams street. Heart disease apparently was the cause of death.

MOVING DAY COMES EARLY AT CITY HALL

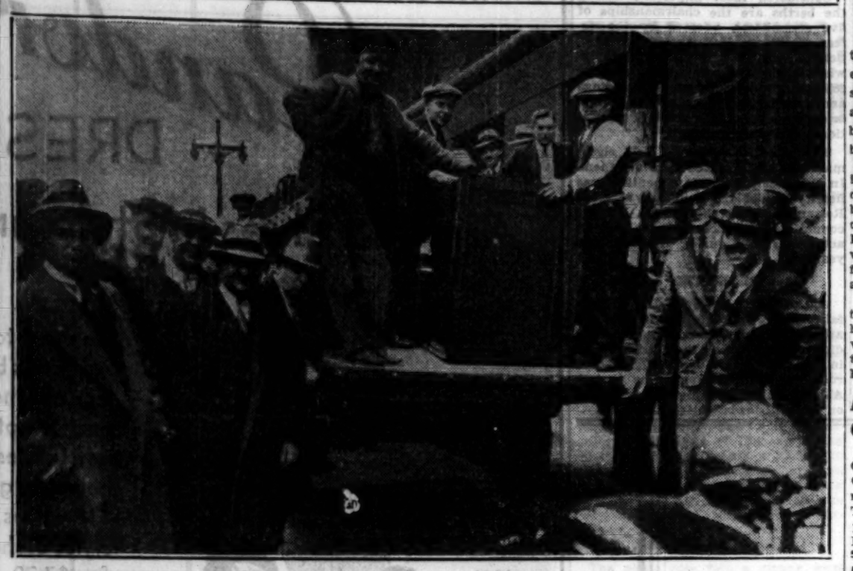

Movers placing Mayor Thompson's mahogany desk and other office furniture in truck at the La Salle street entrance of the city hall while crowd which jeered watches the operation.
[TRIBUNE Photo.]

Londoners Call Up Cermak and Find All's Well Now

When Mayor Thompson was elected four years ago one of his slogans was: "I'll swat King George on the snoot." Yesterday six London newspapers called the office of Mayor Elect Anton J. Cermak by trans-Atlantic telephone for an interview.

In turn, the London Daily Mirror, the London Daily Mail, the London Daily Express, the London Daily Herald, the London Morning Post, and the London Daily News put almost identical questions. They held the wire from 2 o'clock in the afternoon [8 p. m. London time] for an hour and a half. Phone girls giggled as they listened in along the line. One of them, in London, invited Mr. Cermak to take a drink.

Congratulate Him on Victory.

Each newspaper congratulated Mr. Cermak in English accent and hailed his election as the first step of the city toward redemption throughout the world. Telegrams of a like tenor were received at his office from every important city in the world. Following the congratulations each London journalist asked the same question: "Do you attribute your election to Thompson's campaign against King George?"

"The answer is 'Not appreciably,'" came the reply from Cermak's office. "Only that the slogan helped among other things to convince some people that they had been fooled long enough."

All reporters followed with a question as to the status of Capone in the new administration and asked about plans for police reorganization.

"Capone is a resident of Florida as far as I am concerned," was the reply. "He has been found guilty of contempt by a federal court and is going to be away from us for some time. I advise him to stay away for at least four years.

"As for police, I can say that ours are as good as Scotland Yard. Any policeman who is proven dishonest will go out so fast he will never know that he had been in. I started reorganization last night by reinstating captains my opponent had transferred for political reasons."

News on "Crime War."

All wanted to know what Cermak planned to do on the crime front.

"Crime front?" was the answer. "The trenches have been moved from State and Madison streets. The Indians left some years ago if you don't know it. That's all twaddle. Some one has been pulling your leg. Chicago is a wonderful city, but has suffered by distorted accounts of gang warfare. Come and see for yourselves."

All the reporters hung up with a "Cheerio," not knowing that the "Mr. Cermak" to whom they had spoken was John F. Delaney, self-appointed spokesman, who was acting in order to relieve the mayor elect of another burden. London papers please copy.

Girl Pushes Wheelbarrow to Pay Her Election Bet

(Picture on back page.)

Hundreds grudgingly paid their election bets yesterday, but Miss Almita Bowling, 22 years old, 1019 Leland avenue, discharged her obligation amid the plaudits of loop throngs. Miss Bowling had assured Benny Rodgers that Thompson could not lose. Yesterday she wheeled Rodgers around the block in a wheelbarrow bearing the sign "I Bet on Thompson."

FIND PUBLISHER SOUGHT IDENTITY AFTER HIS DEATH

Yuma, Ariz., April 8.—(AP)—Evidence that Hutton Bellah, 38 year old publisher who committed suicide here Monday after 15 months of masquerading as "William A. Lee," did not intend his true identity to remain concealed after his death was received today by Harrington Wimberly, editor of the Altus (Okla.) Times-Democrat, the paper Bellah owned before he disappeared in Los Angeles.

Wimberly was informed by an insurance company of a life policy, apparently taken out by Bellah in Wisconsin at about the time he was married under the name of "Lee" to Edna Louise Schatz of Platteville, Wis. The policy named as beneficiary Mrs. Bellah, whom the publisher had abandoned in Los Angeles after he lost heavily in the stock market.

Funeral services for Bellah were held today. His mother, Mrs. L. H. Bellah of Hollis, Okla., did not arrive.

Mrs. Hutton Bellah attended, but Mrs. Lee, who married the publisher in Rockford, Ill., last July, did not appear. She remained at the home of friends.

Chicago Daily Tribune
THE WORLD'S GREATEST NEWSPAPER

Vol. LXXXX. Thursday, April 9. No. 85.

Published daily at Tribune Tower, Chicago Illinois.
The Tribune company, publishers.
MAIL SUBSCRIPTION PRICES.
Mail subscription prices in Ill. (outside of Chicago), Ind., Iowa, Mich., and Wis.—Daily with Sunday, one year, $12.50.
Zones 3 and 4 in states other than Ill., Ind., Iowa, Mich., and Wis.—Daily, $7.50 per year.
Zones 5 to 8, inclusive—Canada, Mexico, and foreign—Daily, $12.00 per year.
Entered as second class matter June 3, 1903, at the postoffice at Chicago, Ill., under the act of March 3, 1879.

Baby Swallows Thompson Campaign Pin; Recovering

Jackie Craddick, 3 years old, 6328 Greenwood avenue, was taken to the County hospital last night by his mother after he had swallowed a Thompson campaign button. The boy probably will recover, according to Dr. Richard Parritt.

KEARNS, BRADY READY TO TAKE OFFICES TODAY

James A. Kearns, newly elected city treasurer, and Peter J. Brady, newly elected city clerk, are prepared to assume their new offices today, as soon as their certificates of election have been issued and their sureties approved by the city council.

It is planned to issue the certificates immediately after the announcement of the election proclamation by the board of election commissioners at 10 o'clock this morning. Neither Mr. Kearns nor Mr. Brady has indicated what changes he will make in his official staff. Kearns is a Republican and Brady a Democrat.

Edward B. Casey, who was elected to the Municipal court, said yesterday he would not take office for about two weeks. He is leaving today on a vacation and will be sworn in as judge on his return.

M'ANDREW CHUCKLES OVER DEFEAT OF MAN WHO DISMISSED HIM

Norwalk, Conn., April 8.—(AP)—The Chicago election and defeat of Mayor William Hale Thompson for another term brought a chuckle from William McAndrew, former superintendent of Chicago schools, now a resident here.

WM. McANDREW.
[TRIBUNE Photo.]

It was "Big Bill" who dismissed McAndrew on the ground of insubordination, an assertion which the courts did not sustain, some years ago.

Mr. McAndrew wanted to know the latest total of "Big Bill's" defeat and when told it was 191,000 he replied:

"It would have been one hundred ninety one thousand and one had I been there. I can think of nothing better for Chicago."

The Hickey-Freeman label is exclusive with us in Chicago

Hickey-Freeman
Silk-lined suits

The choicest weaves from century-old British looms...styled with distinctive restraint... needled with a skill that only Hickey-Freeman possess. Truly, their excellence has no peer

$75

Other Hickey-Freeman suits $65 to $95

MAURICE L ROTHSCHILD
State at Jackson

BEGINNING THURSDAY MORNING

Wurlitzer Scores Again with a Great Special Purchase

S-A-L-E

of the Famous Screen-Grid

Colonial Radios

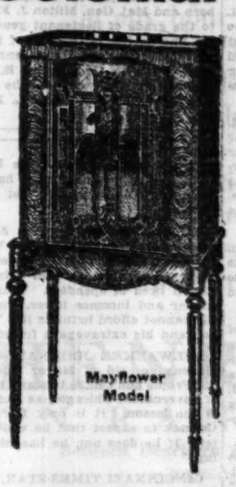

Mayflower Model

$59.50

Complete With Tubes Delivered

Former Price $159.50

Read These Important Facts:
1. Beautiful Striped Walnut Cabinet.
2. Mellow-Toned Cutting Dynamic Speaker.
3. Push-Pull Amplification.
4. Sturdy Steel Chassis.
5. Screen-Grid Tubes.

PAY AS LITTLE AS $1.50 WEEKLY

IF YOU WANT CHICAGO'S GREATEST RADIO VALUE BE HERE THURSDAY

WURLITZER

329 S. WABASH—OPEN EVENINGS

Coupon for Special LIFE INSURANCE POLICY

Issued Exclusively to Chicago Tribune Readers

$1.00 a month, with coupon below, for a Life Insurance Policy which pays $1,000 Plus!

No Medical Examination! No Subscription Necessary!

Note: Included Are Valuable Total and Permanent Disability Benefits!

This means that Full Amount of Insurance is payable to the insured, WHILE LIVING, in event of Total and Permanent Disability, as stated in Policy. Open to men, women, boys and girls in normal health, between ages of 9½ and 44½. Only one policy to a person. Issued by the Federal Life Insurance Company through special arrangement with the Chicago Tribune.

FILL IN AND MAIL.

COUPON

"Special Life Insurance Department"
FEDERAL LIFE INSURANCE COMPANY,
168 N. Michigan Avenue, Chicago, Ill.

I hereby certify that I am a reader of the Chicago Tribune and wish to apply for a Special Life Insurance Policy made available by the Chicago Tribune in the Federal Life Insurance Company, in the amount of $1,000 PLUS. I enclose check or money order for $..... to pay for first Month's ☐ One Year's ☐ Premium.

Yearly Renewable Reducing Term to Age 65. Whole Life Thereafter. NOTE: The premium is $1.00 per month up to the policy anniversary nearest age 65 of the insured. Thereafter $2.50 per month. If you wish to pay for a full year enclose $11.00.

My Name Is.....
Print name in full Do not use initials

My Address Is.....
Street City State

Date of Birth..... Day Month Year My Age Is.....

Beneficiary.....
Write here the full name of the person to whom you want Insurance paid at your death.

NOTE: This Insurance will become effective if and when issued by the Federal Life Insurance Company at its Home Office in Chicago. A short-form application blank will be mailed to applicants in accordance with requirements. The Federal Life Insurance Company reserves the right to reject any application for this Insurance for any cause whatsoever, and in such cases will return to the applicant the full amount of the payment sent with this coupon. This offer open only to persons between ages of 9½ and 44½. Only one of these Life Insurance Policies to a person.

COUPON FOR TRIBUNE ACCIDENT INSURANCE POLICY

For New Policy or Renewal. $1.25 a Year.

To insure the Chicago Tribune-Federal $7,500.00 Travel Accident Insurance Policy, or to renew for another year one previously issued to you, cut out and fill in the application below and send it with registration fee of $1.25 to Tribune Insurance Dept., Federal Life Insurance Co., 168 N. Michigan Ave., Chicago, Ill. Remit by money order or check payable to Federal Life Insurance Company. (During the first five years, as provided in the policy, the value of all specific indemnities increases 10% each year the policy is renewed.)

☐ NEW POLICY OR ☐ RENEWAL
Check here if you wish new policy Check here if you wish old policy renewed

APPLICATION for $7,500.00 TRAVEL ACCIDENT INSURANCE POLICY
Issued to Readers of the Chicago Tribune

If Renewal, write Policy Number here.

(If you wish a new policy ALL QUESTIONS BELOW MUST BE ANSWERED. If you wish to renew a Policy previously issued to you, indicate above and fill in name, address and policy number.)

Do you apply for a $7,500.00 Travel Accident Policy in the Federal Life Insurance Company, issued only to Readers of The Chicago Tribune?

What is your Full Name?.....
Address? Number Street
City State
What is your Age?..... Place of Birth?.....
Date of Birth? Month..... Day..... Year.....
Are you Totally Blind or Deaf?..... Are you Crippled to the Extent That You Cannot Travel Safely in Public Places?.....
What is the name and address of person to whom you want this insurance paid in case you are killed? (If not answered insurance will be payable to your Estate.)
Beneficiary's Name?.....
Relationship?..... Address?.....
Do you certify that you are or will become a reader of the Chicago Tribune?.....
Sign your name here.....

NOTICE: Not more than one policy will be issued to one person. Issued Only to Applicants Over 10 and Under 70 Years of Age.

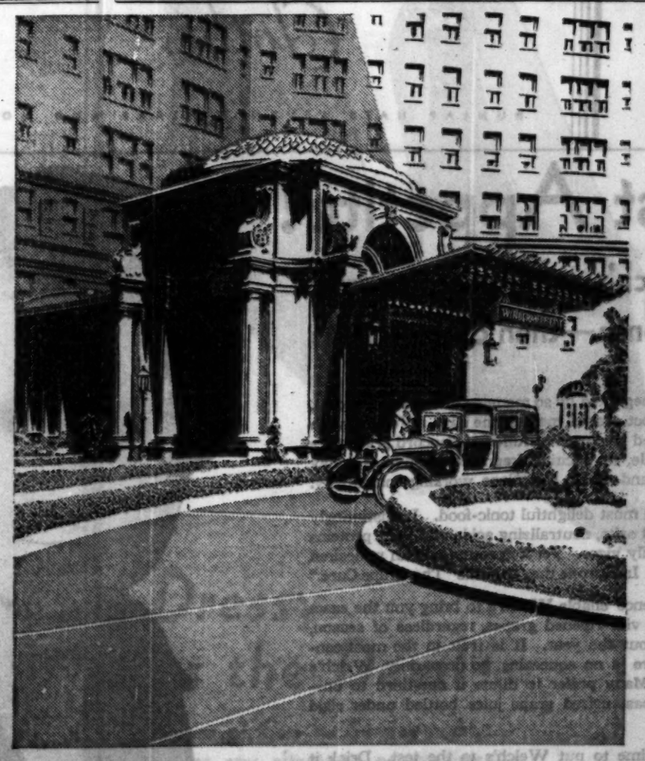

TO ONE FAMILY IN A THOUSAND

Naturally, the privilege of residence at Hotels Windermere is, and always must be, limited to a few. ✣ These few have the keen sense of discrimination to demand those uncommon qualities that set Windermere apart from most residential hotels. ✣ They come to the Windermere, and remain here, because in these distinguished hotels they find complete fulfillment of the living standards they have established for themselves. Here they find reflected their own poise, culture, position in life. ✣ For such families, Hotels Windermere have suites and apartments available. These vary from two to six rooms, and are appointed to order if desired. A few single rooms, also, for transient or extended accommodation. ✣ If your standards require the type of living that Hotels Windermere offer, your inquiry or inspection is invited. Please communicate for appointment.

TEN MINUTES TO THE LOOP

Hotels Windermere

56TH STREET AT THE LAKE ✣ TELEPHONE FAIRFAX 4000

Exquisite Grooming

Is dependent upon the proper foundation garment. Blackstone Shop foundation styles fashioned of French batiste, satins, dainty hand-run laces, and supple hand-loomed elastics are designed to idealize feminine lines. Our skilled fitters have a talent for knowing just the type of foundation to accent your best lines—emphasizing the charming femininity demanded by fashion.

Models priced from $18.50 upwards

STANLEY KORSHAK BLACKSTONE SHOP
669 North Michigan Avenue

WE PROMISED

MARIE DRESSLER

FOOT COMFORT

She got it!

Marie Dressler, one of the best known comediennes of stage and screen, came to us for foot comfort—*and got it* in Ground Gripper shoes.

Ground Gripper shoes bring permanent relief from foot worries because they allow the foot structure to function naturally and normally—as nature intended.

Bring your foot troubles to us. We promise you sure and permanent relief.

GROUND GRIPPER SHOES

THE NATURAL SHAPE OF THE NORMAL FOOT

FOR MEN, WOMEN AND CHILDREN

In Chicago: 29 East Lake Street, 64 East Adams Street, 110 West Monroe Street, 1026 Lawrence Avenue
In Oak Park: 128 South Oak Park
In Evanston: 1735 Sherman Avenue
In Milwaukee: 402 E. Wisconsin Ave.

COMMENT OF PRESS ON END OF THOMPSONISM

Editors of Nation Give Their Views.

Below are editorial comments from the press of the country on the results of Tuesday's mayoralty election here:

NEW YORK EVENING POST—Cermak is in and Thompson is out. . . . The citizens who have led the long and heretofore losing fight against this international clown should rejoice today, especially his unflagging and effective foe, THE CHICAGO TRIBUNE.

NEW YORK HERALD-TRIBUNE.—Chicago is already on her tiptoes for the World's Fair that is to mark her centennial in 1933. She will bless Cermak forever if by that time he has made the town not righteous but safe. That evidently is his job—and he is not ill equipped for it.

NEW YORK TIMES—Public opinion, mobilized after years of effort, has finally rid Chicago of the mayor who made the city ridiculous outside and permitted it to be lawless within.

NEW YORK SUN—The rout of "Big Bill" was a complete one. Anton J. Cermak's victory over Mayor Thompson is impressive enough to mark a complete change in Chicago sentiment, a complete repudiation of everything that went under the name of Thompsonism.

BROOKLYN EAGLE—Civic virtue in Chicago has trampled on William Hale Thompson, the "Big Bill" of American colloquialism. "No king, no clown, shall rule this town" was the winning slogan. The margin of 191,000 against Thompson is impressive."

WASHINGTON POST—Thompson's smashing defeat ought to signalize a new era for Chicago, in which decent citizens will have some chance to carry on business without paying death taxes to racketeers.

WASHINGTON STAR — William Hale Thompson, three times elected mayor of Chicago, for a total of twelve years of service in that office, became an international clown. His government of the city finally gave rise to the term "Thompsonism." . . . In all probability Chicago will not be "cleaned up" in a week or a month. But there has been a beginning at the polls.

BALTIMORE SUN.—Thompson's defeat is to be interpreted as a rebuke to the terrorism that has prevailed in Chicago, and as a warning to the lawless elements in other cities where banditry and racketeering have grown bolder because of their progress under Big Bill's ineffective rule.

PHILADELPHIA ENQUIRER—Chicago voters have ordered a new deal. In the political junk pile goes Big Bill Thompson. The "snoot" of King George is now safe from official punching. The day of a strutting and ridiculous executive is over. The curtain has fallen upon the stage where demagogic drama has so long been enacted.

PHILADELPHIA PUBLIC LEDGER—Whatever the future may hold, Chicago has realized its wish for a new deal. "Big Bill" Thompson's long day of power has closed. He will hardly come back again.

MEMPHIS COMMERCIAL APPEAL—The crushing defeat of Mayor William Hale Thompson brings to an end a career that was nourished upon the most noxious weeds in the political garden. . . . The verdict of the voters has handed Mayor Elect Anton Cermak a burden as heavy as the honor is striking. But a display of earnestness, energy, and honesty will achieve some excellent results.

DES MOINES REGISTER—Those who definitely want to free Chicago from the malodor of racketeering and political corruption rallied to defeat Thompson. The election showed plainly that a very large proportion of Chicago's voters want to improve Chicago's reputation, particularly in view of the coming World's Fair.

KANSAS CITY STAR—Chicago finally had enough of "Big Bill" Thompson; enough of its blatant, sensational, and commonplace mayor; enough of its reputation as a crime center in which there has been an intimate and formidable relation between predatory gangs and administration politics. . . . It was a great thing Chicago did yesterday.

MINNEAPOLIS JOURNAL — The impressive majority by which the city's voters yesterday retired Big Bill Thompson from the mayoralty can be accepted by the country as notice that Chicago's citizens are no longer in the mood to tolerate the kind of municipal government that has been theirs for twelve of the last sixteen years.

BOSTON HERALD—The downfall of the once all conquering William Hale Thompson in Chicago is evidence that the people of that city have grown tired of spenders. With taxes higher and incomes lower, they simply cannot afford luxuries like Thompson and his extravagant friends.

MILWAUKEE JOURNAL—Chicago citizens got rid of Mayor Thompson. . . . People don't have to stand the kind of government Chicago has had. There is the lesson. It is only fair to Mr. Cermak to expect that he will do better. If he does not, he has his warning."

CINCINNATI TIMES-STAR. — During his twelve terrific years Mayor Thompson made America's second city a laughing stock to the world. But this year "Big Bill" overplayed his hand. . . . Chicago has announced its choice by an overwhelming majority. For at least four years the city should be free from government by ballyhoo.

CLEVELAND PLAIN DEALER—Big Bill Thompson has made himself typical of the worst in American politics. A blatant demagogue, preacher of a noisy, offensive Americanism, the fair haired favorite of those anti-social forces which have made Chicago almost a synonym for rampant crime and corruption. Thompson is dismissed from an office which he advertised but did not ornament.

INDIANAPOLIS NEWS—Yesterday Chicago people redeemed their city. Cermak's opportunity should prove a powerful incentive for a new deal. The passing of "Big Bill" prompts the country generally to felicitate Chicago.

DETROIT FREE PRESS—The further the machine rises, the further it can fall when the contraption goes into nose dive and the gas has given out. So "Big Bill" Thompson has hit the bottom with a thud. He is buried out of sight. Tuesday really was a great day for Chicago. Its reputation has gone up several notches.

LOS ANGELES TIMES—Cermak can and probably will introduce more efficiency and may reduce taxes by separating many Thompson tax eaters from the pay roll. He will be more apt to give the public its money's worth in public improvements; he may succeed in restoring the schools to the purposes of education. Chicago should benefit materially from the change.

SAN FRANCISCO CHRONICLE—Whatever the future may bring, the immediate reaction to the Chicago election returns is relief that "Big Bill" is done for. Good riddance to bad rubbish.

PROMOTED

LIEUT. GEN. J. B. SANBORN. LIEUT. GEN. M. J. FOREMAN.

Springfield, Ill., April 8.—(AP)—Promotion of Maj. Gen. Joseph B. Sanborn and Maj. Gen. Milton J. Foreman to the grade of lieutenant generals of the line on the retired list of the Illinois National Guard was announced today by Adjt. Gen. Carlos E. Black. The promotions were on the recommendations of Gov. Louis L. Emmerson.

COMMITTEE JOBS AT STAKE IN NEW COUNCIL TODAY

The preliminary work of organizing the new city council, composed of thirty Democrats and twenty Republicans, will be started today at a caucus of the aldermen to be held immediately following the special council session at which Mayor Elect Cermak will be inaugurated.

In the caucus the aldermen will name the committee on committees. This committee will then make up a slate of working committees to handle the city's business during the next two years, and also will formulate rules governing council procedure.

Fourteen Seek Five Places.

Fourteen candidates have been advanced for the five positions on the steering committee. Four of the committee are expected to be Democrats, with the Republicans getting recognition through one member, but credence was given also to reports that the Republicans may land two places on the committee.

The representative on the committee for the first ten wards, according to reports, will be either Aldermen B. A. Cronson [4th], Sheldon Govler [9th], or William A. Rowan [10th].

The choice for the second ten wards lies between Aldermen John Wilson [11th], Thomas A. Doyle [13th], or Terence F. Moran [16th]. Aldermen James B. Bowler [25th], John Toman [23d], and John S. Clark [30th] have been mentioned for the third group.

In the fourth group there are three candidates, Aldermen Joseph H. Smith [32d], Frank Landmesser [38th], and Joseph C. Ross [40th], while in the fifth group either Ald. John A. Massen [48th] or Ald. Dorsey B. Crowe [42d] will be named.

Plan Distant Conference.

By Saturday the committee is expected to be on its way to a distant spot to settle the committee assignments free of the pleadings of their colleagues for particular berths. Tucson, Ariz., has been mentioned for this rendezvous.

Considered most important among the berths are the chairmanships of five committees, vacated by the defeat of sitting aldermen or their election to other offices. The committees which will have new leaders are the following: railway terminals; buildings and zoning; harbors, wharves, and bridges; police and municipal institutions; and conventions.

The aldermen who now hold chairmanships are expected to retain them. In the gossip yesterday mention was heard only of the candidacy of Ald. Rowan for leadership of the harbors committee of which he has been an active member during the last two years.

Eaton Blames Late Attack.

Ald. Charles Scribner Eaton, who failed of reelection in the Fifth ward, attributed his defeat to a roorback disseminated among the Jewish voters in the ward late Monday night. The roorback made it appear as though Ald. Eaton was asking for reelection on an anti-Jewish platform.

Stumpfs
SOCIETY BRAND CLOTHES
EXCLUSIVELY
Jackson at Wabash, N.E. Corner

If you want to rout old man extravagance see these new shades of grey suits

You'll find exceptional clothes here that set a new standard of value. In the new shades of platinum grey, slate grey, Confederate grey, in the rich, dependable worsteds of exclusive design, you'll find suits that are bound to impress you with their lavish, Society Brand tailoring that even the fine custom craftsman would envy. These, you'll say, are the finest $50 suits you have ever seen. And you'll be absolutely right.

$50

Society Brand Clothes

BUNLAP HATS SEVEN DOLLARS AND MORE

Pandora DRESSES
Are $15 Values in Style and Quality

A Dinner Frock of Chiffon with a large detachable cut-work collar. Long flowing two-tier skirt. Smart pastel shades. $7.70

A colorful sleeveless Print Frock with removable Transparent Velvet Jacket. Set-in Cape sleeves. $7.70

It's smart to be thrifty and buy at Pandora's because Pandora fashions are the very ones for which people not so smart are paying lofty prices elsewhere. Pandora believes good dresses—actual $15 values in the most distinctive styles of the season—can be sold for $7.70 . . . and is doing it.

No More $7.70 No Less

PANDORA SHOPS EVERYWHERE

6420 S. Halsted St.
861 East 63rd St.
9116 Commercial Ave., So. Chicago
778 Broadway, Gary
3223 W. Roosevelt Rd.
3264 W. Madison St.
2642 Milwaukee Ave.
4862 Sheridan Road
136 State St., Hammond

Other Pandora Shops in Louisville, Ky.; St. Louis, Mo.; Peoria, Ill.; South Bend, Ind.; Des Moines, Iowa; Grand Rapids, Mich.; Sioux City, Iowa; Kansas City, Mo.; Tulsa, Oklahoma, and Fort Worth, Texas

LAST FILMS of
KNUTE ROCKNE

100 feet of film showing the great coach of Notre Dame in home scenes; practice work with the 1931 football squad (taken four weeks ago) and scenes at Sacred Heart Chapel and the funeral cortege. *Limited number.*

$9

Exclusively at
LYON & HEALY
Wabash at Jackson

Breakfast Appetite!
. . . serve Welch's as the morning fruit for just one month—then check results

BREAKFAST, neglected by so many as a distasteful ordeal, can be the most zestful meal of the day. Welch's, with its concentrated goodness of full-ripe Concord grapes, its cheery bright purple, its exciting fragrance, captivates sulky morning appetites and starts digestions working contentedly.

Welch's is Nature's most delightful tonic-food. It unstintingly supplies the mineral salts, neutralizing acids and fruit proteins which build up bodily vigor. Yet it does not add an undesired ounce to the weight. In Europe they call this "The Grape Cure."

Science and experience enable Welch's to bring you the exact equivalent of fresh vine-ripened grapes, regardless of season, every day throughout the year. It is fruit in the most convenient form. There is no squeezing, no preparing. Welch's is pure and rich. Many prefer to dilute it one-third to one-half water. It is pasteurized grape juice bottled under rigid laboratory control.

Now is the ideal time to put Welch's to the test. Drink it before breakfast, with your meals and between meals. Here is a Spring tonic that will bring you a new surge of life and new enthusiasm.

Welch's "by-the-bunch" is now available in the 10c Junior, the new sampler size, convenient for a single serving. It is the concentrated goodness of one and a quarter bunches of full-ripe Concords. Ask for Welch's at leading fountains, hotels, clubs and restaurants. Include it in your diet for one month—then check results. The pint bottle at 30c is most economical for household use. Write for health-and-weight-control booklet. Welch's, Dept. CT-8 Westfield, N. Y.

"Drink a Bunch of Grapes"

In the new Junior size—everywhere 10¢ also in pints, 30c

Welch's
PASTEURIZED
GRAPE JUICE

Mrs. George S. Scott

Charm pervades the household of Mrs. George S. Scott of 442 Barry Ave., Chicago. She herself is delightfully endowed with that elusive asset. Mary, 8 years old and Nancy, 5, inherit it. The husband and father is president of The Charm Co., manufacturers of a well-known toilet requisite. "Our little girl Mary was thin and nervous," Mrs. Scott says. "A sister, where she attends school, told us to try Welch's as a tonic and it would build her up. It did just exactly that, and we have been using it regularly ever since. We use Welch's as a beverage and also as the fruit course at breakfast and with meals. We all look and feel healthier since getting the Welch habit."

YOUR SAVINGS ACCOUNT IS INVITED

by

one of Chicago's oldest, most conservative banks

THE NORTHERN TRUST COMPANY

Northwest Corner LaSalle and Monroe Streets
In the heart of the financial district

Chicago

Open Saturdays until 8 P. M.

Deposits made on or before the 10th of the month draw interest from the 1st

It Pays to Advertise in The Tribune

STATE, ON HUNT FOR FUNDS, FINDS PROSPECTS DIM

Little Hope of Getting Uncollected Taxes.

Little hope that Cook county will be able to pay about $16,000,000 in uncollected taxes into the depleted coffers of the State of Illinois was expressed yesterday by County Judge Jarecki to a committee of legislators and officials seeking revenue for the commonwealth.

By April 15, it is estimated that the state funds, particularly those for the University of Illinois, will be almost exhausted and extraordinary measures may be adopted to meet payrolls. A bill to allow the state to issue tax anticipation warrants to cover such a contingency has already been passed by the general assembly.

Legislators Make Inquiry.

Three senators, three representatives and three state officers—Directors of Finance Kinney, State Treasurer Barrett, and Auditor of Public Accounts Nelson—met yesterday at 33 N. La Salle street in the rooms of the Illinois Tax commission to learn when Cook county will pay its lapsed revenue. Judge Jarecki was asked his opinion of how soon he can dispose of the complaints filed against the 1928 re-assessment of taxes, a major stumbling block.

These complaints have piled up into such a mountain that only by working every minute could I hope to dispose of them by the end of my term of office—almost four years hence," said the judge. "If I had five or six county judges from downstate to help me, we might finish the work in one year, provided we could get courtrooms to hold them."

"Could you get the judges to come here and help you?" asked Representative Elmer J. Schnackenberg [Rep., Chicago], chairman of the committee. The judge said they would "be glad to come."

Asks Coöperation of Swanson.

Treasurer Barrett then moved to ask coöperation from the county board and State's Attorney Swanson in obtaining the courtrooms for the judges and asking them to sit on the tax cases. It was estimated that at least $10,000,000 is involved in these contests.

The committee also retained Hugh Griffenhagen, tax expert, to examine the books of the state to determine if other tax collections from downstate counties will be sufficient to tide over the threatening period and avoid issuing the anticipation warrants. If the state is driven to this exigency it will become the first American commonwealth to arrive at such straightened circumstances.

BODY TAKEN FROM CANAL.

The body of a man, taken from the drainage canal at Lockport yesterday, is believed to be that of John Hoya, 67 years old, 5810 South Kostner avenue, who had been missing from home since Jan. 12.

BOY INVITED TO WHITE HOUSE

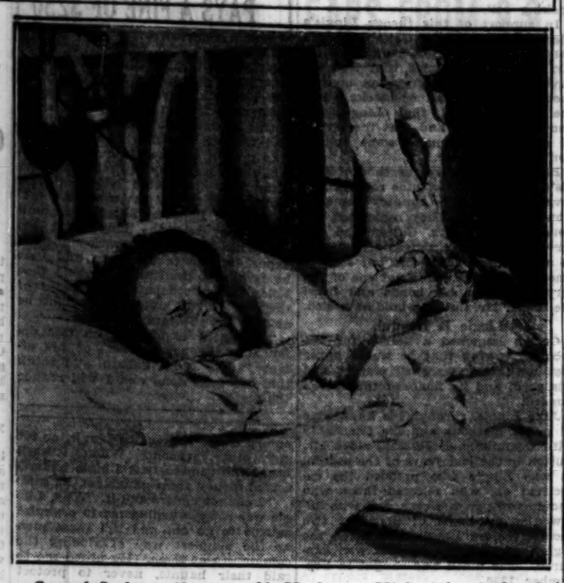

Samuel Jackson, 10 years old, Muskegon, Mich., lying in hospital with broken arm he received when he slipped on the wet grass at the White House lawn at the annual Easter egg rolling. Mrs. Hoover had her secretary call and see to the comfort of the lad and also invite him to the White House. [Acme Photo.]

Moves Boy's Heart During Operation; He May Live

Los Angeles, Cal., April 8.—[Special.]—After performing an operation in which Police Surgeon Charles Sebastian reached into his body and with his hands moved his heart so as to extract splinters of a broken rib from a punctured lung, Louis Valdez, 10 years of age, probably will recover.

Plane Carries 5,200 Pounds Nearly Four Miles a Minute

Los Angeles, Cal., April 8.—[Special.]—Loaded with 5,200 pounds of sand, representing six passengers and fuel it is expected to carry 575 miles without stopping, a new Lockheed Orion cabin monoplane skimmed the sky here at 230 miles an hour today in department of commerce tests.

PLANE IS CAUGHT IN FREAK WINDS; PILOT KILLED

Cross Air Currents Hurl Ship to Ground.

BY ROBERT WOOD.

(Picture on back page.)

A student flyer was killed in an airplane crash at Sky Harbor airport yesterday when his plane was caught in cross currents of air and thrown 150 feet to the ground.

The accident brought to light a peculiar phenomenon of Chicago spring weather, which presents a hazard to inexperienced flyers, who are unaware of the conflict in air currents resulting from the cold air rising from the lake and the warm air rising from the surrounding land.

In Two Air Currents.

The plane rose into a strong west wind and passed into an equally strong east wind at an altitude of 150 feet. With this sudden change in wind direction the plane stalled and the novice momentarily baffled, was unable to keep his craft from falling into a spin and crashing.

The dead pilot was Nels Roberts, 33 years old, 6418 North Oakley avenue, a mechanic at the airport who recently acquired a student pilot's license. Observers heard the engine cut out as the plane reached the west boundary of the field, indicating that the flyer, anticipating the crash, had switched off his motor.

Plane Lands on Wheels.

The plane landed on its wheels, and although it was not badly damaged the pilot was thrown forward, striking his head against the instrument board. He died half an hour later in the Highland Park hospital. Roberts' plane was a Great Lakes "Trainer" biplane, which he had rented from the Great Lakes company for practice flying.

Maj. R. W. Schroeder, manager of the airport, stated last night that the conflicting currents were caused by the rushing of warm surface air toward the cold lake waters where the higher east wind originated.

FLYER AND HIS BRIDE OF A WEEK CRASH TO DEATH IN OHIO

Jefferson, O., April 8.—(AP)—An aviator and his bride of a week, Rollie Patterson, 22, and Mrs. Ruth Patterson, 18, of Madison, Lake county, were killed tonight when their airplane crashed at the farm of G. C. Patterson, six miles south of here.

The plane crashed from an altitude of about eighty feet when a wing tip struck the branches of a tree as they were taking off from a meadow. The young bride was dead when witnesses reached the demolished ship, while her husband died about fifteen minutes afterward.

The couple had flown to the farm to visit Patterson's uncle. The young flyer was introducing his bride, whom he married on March 31 at Madison, O.

Killed at Airport.

Kirksville, Mo., April 8.—(AP)—Harry Gent, Kansas City aviator, was instantly killed here this afternoon when his airplane fell at Dodson airport.

BARONESS DIES AFTER SHOOTING AT COUNT'S HOME

BUDAPEST, Hungary, April 8.—(AP)—The young Baroness Marie Forster died tonight of a bullet wound in her stomach after being brought to a Budapest sanitarium from the castle of Count Teleki at Szob.

One version of the shooting says that the baroness had just fired at and missed a target and the revolver was discharged when she turned to examine it. However, newspapers say that medical examination showed it would have been impossible for her to have inflicted the wound herself. Doctors are quoted as being disposed to believe the shooting was accidental.

Baron Stefan Bor Emissa, who is said to have witnessed the shooting, was being questioned by authorities tonight. The affair has caused a sensation in Budapest society.

SUIT ATTACKS OUSTER OF COAL UNION CHIEFS

Two ousted officers of the Coal Teamsters and Hikers' union brought suit in the Superior court yesterday to restrain the newly elected officers from acting. The suit was filed on behalf of Milton Booth, president of the union for more than 25 years, and Albert Weber, formerly a trustee.

Booth, Weber, George [Red] Barker, former business agent, and John Sheridan, another business agent, were ousted at a meeting of coal teamsters on March 8. Sheridan had been an official for more than 20 years. Barker's resignation had been obtained in writing at the Joliet penitentiary by Assistant State's Attorney Charles E. Lounsbury.

The suit alleges that George Roy Baker was elected president and James Lynch business agent at a meeting attended by less than 100 persons, many of whom were not members of the union. The suit also quotes a letter from Lounsbury to the members which states that the election was illegal and that the new officers have no standing.

GREAT WESTERN RAILROAD

Save 50%

only $18.00 round trip to St. Paul-Minneapolis

Tickets on sale daily. 15-day return limit. Travel in comfortable coaches or free reclining chair car. Speed, safety and convenience. Only 85 for children.

$22.45 Round Trip to Rochester, Minn.

Tickets on sale daily; 6 months to return. Seats in chair cars free. Pullman berths as low as $3.00.

Tickets and details at

Con. Ticket Office Grand Central Station
179 W. Jackson Blvd. Harrison and Wells St.
Phone Wabash 2661

TODAY for Breakfast, Luncheon, Dinner or Late Supper

HENRICI'S

The Delicious Dishes of Early Spring

. . . come to Henrici's today, at any hour . . . enjoy at their best the wonderfully, delicious, wholesome new spring foods which everyone craves at this time of year . . . menus of such variety as you do not find elsewhere . . . choice of many items, at prices to suit your preference.

HENRICI'S
ON RANDOLPH
Between Dearborn and Clark Streets
Established 1868
Open from 7 A. M. to Midnight; Sundays 8 A. M. to Midnight
No orchestral din

WALL ST. CLOTHES

Fully silk lined suits and topcoats custom needled with custom hand-stitched edges

$55

They're the quality value of America; every one is actually worth $75

Our business is bustling and booming ahead . . we're making large increases every day, and we're doing this because we've answered the spirit of the times. The public cry is for more quality, more value, a lower price. This clothing value tops anything ever offered before. The quality is gorgeous . . the woolens, the style, the hand needling . . everything is of the de luxe custom type, the full jacquard silk linings are so fine they're unconditionally guaranteed; the hand-stitched edges are like the $150 tailor's . . in all modesty we feel we deserve to have our business boom and rush ahead

Keen, lithe, energetic, athletic styles for young men; dignified, restrained styles for men . . Oxford grays, chromium grays, sea foam greens, browns, blues, tans . . actual $75 suits and topcoats at $55

Men's suits 2nd floor—Young men's suits 4th floor—Topcoats 6th floor

MAURICE L ROTHSCHILD

State at Jackson

CHICAGO

MINNEAPOLIS ST. PAUL

A Tidal Wave of Enthusiasm

is sweeping fashionable women for

BLACK MARCELLE

EXCLUSIVE O-G FOOTWEAR

$8.50

Dressy as the Devil!

A pair of them for Sunday night, or for any afternoon or evening affair is in very good taste.

They're made without tacks, staples or nails, eliminating PEELING SOLES and insuring PERFECT FIT and COMPLETE FLEXIBILITY.

Other Exclusive O-G Styles of BLACK MARCELLE at $5.50, $6.50, $10.50 and up

O'CONNOR & GOLDBERG

ESTABLISHED IN 1903

205 STATE STREET, *South* . . . Republic Building . . . near Adams

*4616 Sheridan Road *3300 Lawrence Ave. *4040 Madison Street, West
*S.E. Cor. 63rd and Maryland *6348 Halsted Street, South *3225 Roosevelt Road
*159 Madison Street, West *1253 Milwaukee Avenue

*OPEN THURSDAY EVENING

TRUTH IS TOLD ABOUT LINGLE'S MONEY VENTURES

No Evidence Found of Gambling Graft.

Following is the fifth installment of "The Solution of the Lingle Murder."

BY JOHN BOETTIGER.

CHAPTER VI.

Up to that fatal 9th of June, when he died, Alfred Lingle had enjoyed the respect and friendship of his associates in the newspaper world; he received the high regard of business men and men of public affairs.

But Lingle dead, Lingle murdered, was made to appear, in some quarters at least, a sinister underworld character, and within a few days after his death his reputation was under fire.

Once the seed of suspicion was sown the necessity for investigating the finances of Lingle became apparent. It was a necessity which had never been demonstrated before.

Rumors Cause Decision.

A flood of rumors concerning Lingle's financial operations brought a decision to Prosecutor Rathbun that his first task would be to unearth every scrap of evidence obtainable on this phase of the investigation. Perhaps, he reasoned, a motive for the murder of Lingle might be found therein.

Suddenly Lingle was being labeled, in the gossip of the streets, the "Unofficial Chief of Police of Chicago." It was whispered that he received princely sums from the gamblers and the booze barons, and that he exerted influence to grant them immunity to ply their traffic unmolested by the police.

These were fishwives' tales, never accompanied by proof.

But the completed picture of the mad, frenzied finances of Lingle, so far as the facts could be learned to paint it, showed him a plunger at the races, an unschooled speculator in the market, a borrower of large sums, and the recipient of an income which was in great part a baffling mystery.

Facts Are Made Public.

Every fact that was uncovered anywhere concerning the financial affairs of Lingle was revealed by Mr. Rathbun or by THE TRIBUNE and all the facts were promptly published in THE TRIBUNE.

The view of THE TRIBUNE was that Lingle murdered was one crime against THE TRIBUNE and against the state. If, in addition to this, Lingle were to be shown as having betrayed his employers, this was a second offense against THE TRIBUNE and against the state.

In the beginning, Lingle's own claims as to the sources of his money were investigated by Prosecutor Rathbun and representatives of THE TRIBUNE. Examination of the records of the probate court showed that the "fortune" left him by his father was less than $500. The estate of his uncle, Thomas Jenkins Lingle, was but $7,000, and of this Alfred Lingle came into only $1,150.

His boasted winnings in the stock market were found to have become losses. He had never taken down a profit. No records of his race track wagers could be found.

Editorial Is Published.

While all these matters were being investigated THE TRIBUNE took cognizance of the rumors, and on June 18 published an editorial in which it was stated:

"At the time of his [Lingle's] death and for several days thereafter the general assumption was that he was killed to prevent the exposure in THE TRIBUNE of facts about gangland which were known to him.

"More recently rumors have arisen regarding Mr. Lingle's relations with gangdom. It has been said that he was, in one fashion or another, an ally and that he was killed for violating in some manner the code of gangdom.

"THE TRIBUNE does not know why its reporter was killed. It is engaged in finding out and expects to be successful. . . . It may require long, patient efforts, but THE TRIBUNE is prepared for that and hopes that some lasting results will be obtained which will stamp justice upon the face of crime. . . .

"Furthermore, every rumor, however unlikely its foundation, is being investigated. We will pursue the inquiry to the end, wherever it may lead."

TWO OF LINGLE'S FRIENDS

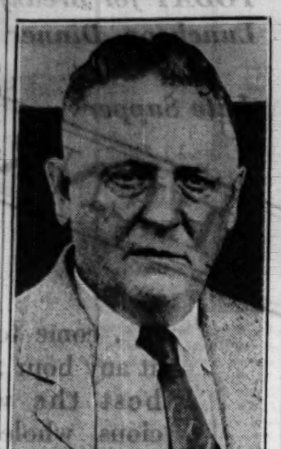

William F. Russell, former police commissioner, who had joint stock account with murdered reporter.

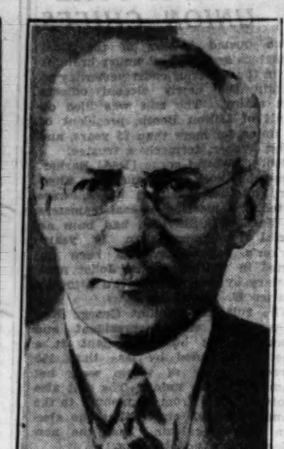

Arthur Cutten, financier, whom Lingle aided in rounding up gang of men who had robbed his home.

A DETAILED STATEMENT

Ten days later State's Attorney Swanson issued a report, prepared by Prosecutor Rathbun, in which a complete detailed account of Lingle's finances, so far as they could be exposed by all the evidence then obtained, was given.

Rathbun's search of Lingle's affairs had gone back two and a half years, to Jan. 1, 1928. The slain reporter had maintained only one bank account, which was in the Lake Shore Trust and Savings bank. In all those months he had never obtained a monthly statement of his account, and all the checks he had written were found, canceled, in the bank files.

Four brokerage houses in which Lingle had opened trading accounts provided Mr. Rathbun with complete statements of his speculations.

Many witnesses were summoned and interviewed, and from all this information the prosecutor compiled his report.

Record of Deposits.

He found that Lingle's bank deposits in 1928 were $26,500; in 1929, $25,100; and in 1930, $12,300—a total for the entire period of $63,900. The deposits were made in sums ranging from $100 to $2,000, and in a few instances deposits of $3,000, $4,000, and one of $5,000 appeared.

An examination of the canceled checks drawn by Lingle in the thirty month period revealed that for the major part they were cashed at various race tracks and dog tracks, and at the counter of the Lake Shore bank. Checks cashed at race tracks during the period aggregated $15,000; those cashed at dog tracks totaled $2,600, and the counter checks totaled $15,470, showing total withdrawals in these three manners of $33,070 of the $63,900 he had deposited.

It was considered certain that some of the deposits in the account represented race track winnings, for undoubtedly a man knowing race horses and racing men as Lingle knew them must have won at times. There was evidence that Lingle did frequently win, heavily.

Net Net Income.

It was also conceded that the $63,900 deposited in the two and a half years was not net income. Undoubtedly part of it, how much could only be guessed, was represented by redeposits. In other words, Lingle would draw out money, go to the race track and win heavily, and the next day deposit his winnings.

The canceled checks showed that Lingle had drawn checks totaling $6,000 which he applied on the payment of his summer home at Long Beach. There was one check payable to a brokerage house, in the sum of $1,500.

Of the rest of the canceled checks, all of which were itemized in the report, none seemed specially significant to Mr. Rathbun except one for $500 issued by Lingle to cash and indorsed by Daniel Gilbert, a captain of police who was an intimate friend of Lingle and commanded the central police district, downtown.

Capt. Gilbert explained that he had been discussing financial difficulties with Lingle and that the latter had insisted on loaning him the $500 so that he might pay an insurance premium then due. Gilbert asserted he had repaid Lingle and the Rathbun report stated that there was no reason to doubt the Gilbert explanation.

Stock Profit Wiped Out.

In his stock market adventures, Lingle at one time, at the crest of the bull market in September, 1929, could have sold his holdings and realized what for him, an untutored amateur who couldn't even understand a financial statement, would have been an amazing profit. He could have cashed in at that time and won $85,000.

But he hung on, with many another optimist, until the market crash carried him back to earth, and beneath it, with the $85,000 profit wiped out and a loss of $75,000 besides. The Rathbun report showed that he had lost $52,099 and at the time of his death had owed his brokers an additional $22,000.

Mr. Rathbun reported that Lingle had an interest in five brokerage accounts. The first was a joint account with Jackson Bros., Boesel & Co., in which Lingle and Commissioner Russell were found to be equally interested.

The two friends, in 1928, had put up $10,000 apiece to start the account. They bought Simmons, National Cash Register, and Sinclair Oil stocks, 800 shares in all, and on the peak date, Sept. 20, 1929, they could have sold out at a profit of $24,000. But Russell and Lingle stayed with the sinking ship and at the time of the inquiry the stocks still were held in the account and it showed a loss of $50,850 and a deficit of $30,748.

Other Brokerage Accounts.

Much the same story was told in Lingle's other accounts. In his account at Lamson Bros. & Co., Lingle could have cashed in for $74,132, but he wanted more and after his death this account showed a deficit of $10,116.

Lingle lost $4,245 with Sincere & Co., and his account at Stein, Alstrin & Co. showed a loss of $5,237. At the latter house an account was listed under the name of "Daniels Sisters," and this account had been guaranteed by Lingle.

The reporter, it developed, had become acquainted with two young women, sisters, named Daniels, one of whom operated a millinery shop at the Stevens hotel while Lingle lived there. They were friendly, and visited back and forth, riding about in Lingle's car.

Lingle had never been known to associate with women intimately. He was never a "ladies' man," and it was stated that his association with the Daniels sisters was entirely a friendly one.

The Rathbun report stated that Lingle had made deposits in the Daniels' account, and that this account showed a net loss of $8,682.

Analysis Is Presented.

An analysis of the accounts showed that in the period from Nov. 26, 1928, when Lingle and Russell opened the Jackson Bros., Boesel & Co. account, until April 2, 1930, when Lingle made his last deposit in the Stein, Alstrin account, he had deposited a total of $67,500 in all of them.

This amount, however, did not represent gross additional income of Lingle. The records showed that some of the funds deposited by Lingle in his stock accounts had come from his bank account, and vice versa.

In one case, Lingle on April 15, 1929, drew $4,000 in currency from his bank, and on the same day he deposited $5,000 in the Lamson Brothers account. It might have been that the $4,000 was used in the stock deposit.

On Dec. 21, 1929, Lingle deposited a check on his bank, for $1,500, in the Stein, Alstrin account. The transfer of funds from his Sincere & Co. stock account to his bank was on Nov. 20, 1929, in the sum of $5,000.

The total of these three items is $10,500, and deducting this sum from the total deposits of $67,500 leaves a balance of $57,000, which appears to be additional income of Lingle's, above his bank deposits, in the two and a half year period.

Mr. Rathbun reported that Lingle had paid $10,000 in cash on the Long Beach summer home, in addition to the $6,000 in checks.

INCOME IS LARGE

While the net income of Lingle was impossible to determine, it was large, huge, in fact, for a man of Lingle's calling. Where had he got it? Quoting the language of Mr. Rathbun's report:

"As to the source of the moneys put up by Lingle in these stock accounts and deposited by him in his bank account, we have thus far been able to come to no conclusion except as indicated in the accounts. There have been many rumors as to where he obtained these moneys, but no man has ever been successfully prosecuted on a rumor alone, nor has the solution of any crime been reached by hastily giving credit to rumors.

"Among the rumors are many to the effect that persons, some of them in public life, have loaned Lingle at different times large sums of money. Since they are no more than rumors, we will only mention at this time loans that we have been able to obtain evidence to substantiate, or have obtained a denial from the party involved.

Loan from Alderman.

"Ald. Berthold A. Cronson admits that on Aug. 20, 1929, he loaned Lingle $5,000 and no part of it has been repaid. He states that the loan was a pure friendship proposition and was advanced upon the plea of Lingle that he wanted to use it in connection with his mother's treatment in Sacred Heart sanitarium in Milwaukee.

"Maj. Carlos Ames [then chairman of the city civil service commission and a candidate for sheriff of Cook county] admits that in the latter part of January, 1930, he loaned Lingle $2,500 and that in the month of May Lingle paid him back $1,000 and still owes $1,500.

"Maj. Ames states that this loan was a purely personal affair and that Lingle's excuse for borrowing from him was that he was being pressed because of market losses and needed it to cover transactions upon the market.

"Samuel Ettelson [corporation counsel of Chicago] could not be reached personally, but persons apparently authorized to speak for him have denied to us that he ever loaned Lingle any money at any time.

Gambler Denies Loan.

"Sam Hare, owner of the Delis [reputed as a gambler], was reported to have loaned Lingle as much as $20,000, but denies that he ever loaned Lingle any money at any time.

"In addition to the above it has been rumored that Lingle was interested in a paper called the Scratch Sheet, gotten out in connection with horse racing. One James Flanagan claims that he is the owner of the Scratch Sheet and that Lingle has never had any interest in it.

"Flanagan insists that he never had any transactions with Lingle except that he loaned him $3,000, which has never been paid back."

Mr. Rathbun told of locating two safe deposit boxes rented by Lingle, one of which was empty and the other containing only some old papers of no value.

As has been said before, Lingle lived in an atmosphere of wealth, and of wealth easily gained. It is argued that he may have hoped to win himself a fortune, and then go about with his grandiose, insolent air paying his creditors off one at a time from a choking roll.

In support of this theory Lingle's friendship with Arthur Cutten, the millionaire stock operator, has been cited. Mr. Cutten has denied that he ever gave Lingle any information on the probable rise or fall of stocks. But the fact remained that Lingle did know Mr. Cutten and that the latter, in a sense, was under some obligation to the reporter.

Eight years before the time of Lingle's death a gang of nine robbers had invaded the Cutten country home at Downers Grove. They ransacked the house, tied up Mrs. Cutten and the servants, and then shoved Mr. Cutten in a basement vault and left him to smother to death. Had not one of the servants loosed his bonds and freed the broker Mr. Cutten would have died.

Lingle Is Helpful.

Cutten launched a search for the robbers, vowing that he would never rest until they were all caught and punished, and he financed the search himself.

Jake Lingle, through his knowledge of police methods and his friendship with Commissioner Russell, aided Mr. Cutten in the last years of the search. It was Lingle who prodded the detectives on, who selected those who should work on the case, and who followed every angle of it. Just two months before Lingle was killed the eighth of the nine bandits was captured. The ninth was caught in September, 1930.

Lingle told his office associates, when discussing Mr. Cutten, that the latter was giving him "tips" on the market.

Ask Reason for Favors.

With all the rumors and facts concerning Lingle's borrowings from politicians and others inquiries naturally cropped up as to why these men had favored Lingle so. What did they expect to get from him?

There is no better time than now to state that, so far as any evidence ever received by Roche or Rathbun would show, there was never any proof obtained that Lingle had ever enjoyed a percentage, or "cut," in any gambling house operated in Chicago or elsewhere. Neither was any evidence obtained that Lingle had any share or interest in any beer or booze racket, or any speakeasy or vice dive.

The Lingle investigators did receive evidence that a gang reporter on another newspaper in Chicago had been blackmailing gangsters and keepers of cheating booze and gambling dives, and there was evidence to show the shakedown activities of the murdered Julius Rosenheim, paid informant of the Chicago Daily News.

So far as Capt. William F. Russell is concerned, and this should be stated in justice to his record, there has never been any evidence received that he granted immunity to any lawless enterprise as a favor to Lingle, or for any other reason. When Russell heard the rumors that Lingle had received money from gangsters, he said:

"I cannot understand it. Why, Lingle was always urging me to organize squads to go out and kill these men as the simplest way of ridding the community of them. He urged me to raid their haunts, never to protect them.

"I tell you there was no open gambling in Chicago while I was commissioner. The stories that Lingle was the 'unofficial chief of police,' and that he collected money on that basis, are damnable lies."

Facts Support Denial.

It would seem plain that if Lingle had really been the "unofficial chief of police" of Chicago, and had wielded such a power for illicit gain, he would never have been forced to borrow from Bert Cronson and Carlos Ames. The riches that would have been his, if he had a partner's share in the profits of gambling alone would have been many hundreds of thousands of dollars.

Some point has been made of the fact that on the day of his death, $1,400 in currency was found in his pockets, along with a bank deposit slip showing he had deposited $1,200 in cash the same morning.

From three reliable witnesses it has been learned that on Saturday, two days before he was murdered, Lingle had placed a bet of $100 on a horse running at Washington Park and that the horse won, giving Lingle a profit of $1,650 on that one race.

[Another installment of "The Solution of the Lingle Murder" will appear tomorrow.

FOLEY, OPERATOR OF FAKE RACE LOTTERY, PAYS A FINE OF $250

Matt Foley, who, while an assistant circulation manager of the Herald and Examiner, operated a fake lottery on the Kentucky Derby, paid a fine of $250 yesterday in Judge Joseph Sabath's Criminal court. Judge Sabath had reduced the fine from $500. It was proven by the state that Foley, while in the employ of the Herald and Examiner, distributed lottery tickets and refused to pay the winners.

Attorney Benedict Short, representing Foley, told the judge that his client has been out of work since the exposé of the fake lottery and that he is almost destitute. He said that Foley had raised half the amount of the fine and if given time might be able to get the remainder.

"I wanted to impress on this defendant the seriousness of his offense," said Judge Sabath. "I think this has been done and I will reduce the fine."

QUIZ 3D VICTIM OF LOOP SHOOTING AS SECOND DIES

Clerk Shot in Store by Robber Succumbs.

With a second death occurring yesterday as a result of the pistol battle precipitated on Tuesday afternoon by an amateur robber on the elevated platform at Randolph street and Wabash avenue and in the adjacent department store of Marshall Field & Co., the police centered their investigation of the case on the part played by a third man in the fray, the only survivor among the three wounded.

The additional fatality came at noon yesterday when Paul Townsend, 19 year old bill adjuster for Field's, died in the Alexian Brothers hospital of an abdominal wound. He was shot by the robber, Fred Smith, 47 years old, an unemployed machinist, as he tried to stop the gunman's flight through the store. The earlier victim was Casimir Krazinski, 37 year old florist, who died in St. Mary's hospital five hours after the shooting.

Mystery Man in Battle.

The single wounded survivor, James Dewey, 35 years old, lying in the Bridewell hospital with a severe abdominal wound, had not satisfied the police last night as to his motive for opening fire on Smith an instant after the latter had held up John Gallagher, a loop restaurant manager, and snatched from him a bag containing $1,067. Nor had Dewey explained where he procured his gun.

Dewey originally told the police he had wrested the gun from Smith's hand, but, when confronted with the fact that Smith retained that weapon until his capture in Field's basement, amended his story to say that a bystander had handed him the pistol. In his confession Smith denied that Dewey was his accomplice.

Delay Inquest on Deaths.

Chief Norton was planning to take Smith to Townsend's bedside for identification when word came of the youth's death. An inquest in the case, opened yesterday morning, was continued until April 21 to allow time for the recovery of Dewey, whose testimony is regarded as essential to the verdict.

ROB CIGAR STORE MANAGER.

William Finn, 3834 Sheffield avenue, manager of a United Cigar store at 948 North Clark street, was robbed of $95 last night by two gunmen.

SEE IT TODAY

THE WASHER WITH THE GOLDEN BOWL

Entirely NEW! Entirely DIFFERENT!

HERE is a THOR that extracts water from the clothes by compressed air! Wash each tubful with the efficient THOR super-agitator, then place the clothes in the Golden Bowl. In two or three minutes they are pneumatically dried. No wrinkles. No torn-off buttons.

By simply removing the Golden Bowl you change the Thor washer into a SPEED IRONER! See it demonstrated.

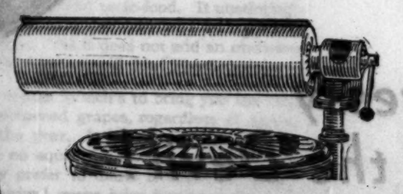

$1 WEEKLY $85

CHICAGO'S LOWEST TERMS

CLEARANCE SPECIALS!

THOR No. 2 demonstrator washer, agitator type. Was $129.50. Now priced at $79.50

Loop Store Only—THOR No. 25 demonstrator washer with galvanized tub. Was $135.00. Now..... $49.50

PHONE FOR FREE TRIAL!

Call any THOR Shop listed below for a free demonstration. No obligation.

ALL STORES (except loop) OPEN EVERY EVENING

Thor ELECTRIC SHOPS

DIRECT FACTORY STORES . . . HURLEY MACHINE CO.

202 S. WABASH (JUST SOUTH OF ADAMS) WABash 7945

(AMERICA'S MOST BEAUTIFUL WASHING MACHINE STORE)

1950 Lawrence | LONgbeach 6228
714 E. 79th | VINcennes 6014
2610 Milwaukee | ALBany 2124
3004 Lincoln Ave. | BUCkingham 0900
4025 W. Madison | SACramento 0400
4831 S. Ashland | BOUlevard 8611
6051 S. Halsted | NORmal 0224
1120 W. 95th | BEVerly 8340
331 N. Cicero | ESTebrook 0168
948 W. 63d St. | WENtworth 0249

EVANSTON 1521 Sherman GREenleaf 4646
WAUKEGAN 226 N. Genesee ONTario 6812
OAK PARK 118 N. Marion VIllage 5158
1612 E. 79th SOUth Shore 2014
MAYWOOD 9 N. 5th Ave. MAYwood 511
BERWYN 6241 W. 22nd BERwyn 4636
HAMMOND 9209 Hudman HAMmond 6086

'PHONE or WRITE for FREE ILLUSTRATED BOOKLET

Rosenthal's 31 S. STATE STREET HEAD MONROE

A COAT

tailored to look chic with your fur scarf.

It's black Mingle cloth. It buttons on the side like a dress. It has such smart sleeves!

$25

NEW GALAPAN JACKETS

there isn't a smarter spring style than this.

There are dozens for your smart choice here . . . in all the newest spring shades.

$39.75

Others in Lapin, Ermine, Baronduli, Mole and Leopard Cat.

White and Beige Galapan Scarfs $5 and $6.75

John M. Smyth Company

Established 1867 Madison East of Halsted

MANUFACTURERS—RETAILERS—IMPORTERS

OPEN EVERY SATURDAY AND MONDAY EVENING UNTIL 10 P. M.

TAXI OVER FREE

CHICAGO PUBLIC LIBRARY

8 Taxi Minutes Away from the Chicago Public Library

The Chicago Public Library is just eight Taxi Minutes away from this Store. Our Free Taxi Service may be used from this building or any point in the Loop as well as from the North Western, Union, La Salle Street and I. C. (Randolph or Van Buren) R. R. Stations. We pay on arrival. No obligation to buy.

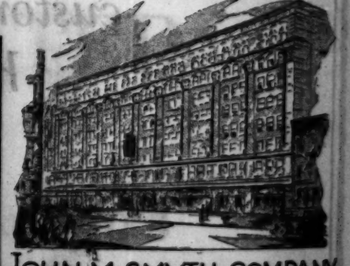

JOHN M. SMYTH COMPANY

NOTE TO WOMEN SHOPPERS

This is the fourth of a series of Free Taxi Service announcements in which we are featuring familiar points of departure from the Loop to the John M. Smyth Store.

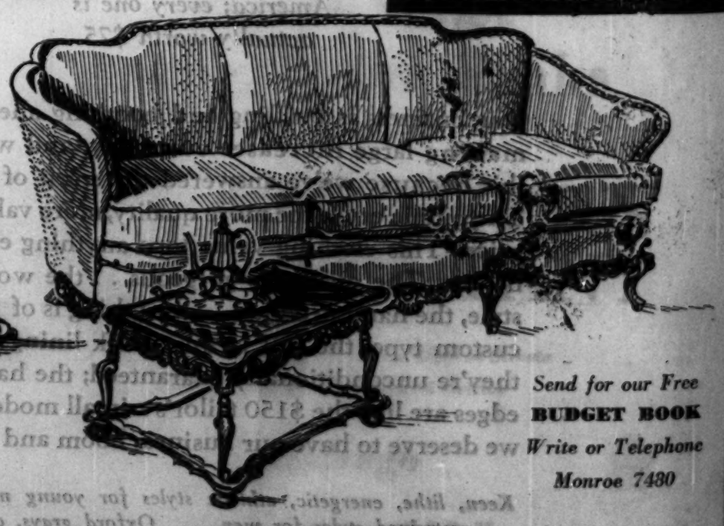

Send for our Free BUDGET BOOK *Write or Telephone Monroe 7430*

BRIDGE Lamp with a gold tailored shade trimmed in green and a brass finished standard with a green base. Base and shade—complete. $12.75

WHITE down cushion Davenport in tapestry, damask or mohair. Carved solid mahogany frame. Brass nail trimming. Smyth-made.... $149

CARVED solid walnut Coffee Table with a fine burl walnut top measuring 18x28½ inches. The shaped legs have shaped stretcher supports. $38

FREE AUTO PARKING

AMELIA EARHART MAKES AUTOGYRO ALTITUDE RECORD

Takes Flying Windmill Up 19,000 Feet.

Willow Grove, Pa., April 8.—(AP)—Amelia Earhart today added another outstanding performance to her brilliant flying record by taking an autogyro to a higher altitude than has ever been done before.

She made two flights and it was announced she had reached an unofficial height of 19,000 feet or more on the second attempt. On the first flight it was announced she attained approximately 18,500 feet.

She carried up a sealed barograph which will be sent to Washington for official examination.

Husband Watches Flight.

Miss Earhart made the flights in the presence of her husband, George Palmer Putnam of New York, and a crowd of about 1,000 persons at the Pitcairn field, north of this place.

She said she enjoyed both trips into the blue and hoped to be able to make another try later for higher altitude than she attained today.

Miss Earhart went up on the second flight shortly after 4 o'clock after two hours' rest. Coming down from the first flight she had luncheon with her husband and Harold F. Pitcairn, American developer of the autogyro. The she lay down in the Pitcairn office for a rest and when the mechanics had the "windmill" craft ready for her again she went aloft.

Hidden Behind Clouds.

In about fifteen minutes she was hidden behind light clouds and was not seen again until she suddenly came into view about an hour and a half later. She circled the field several times and made a light landing, coming down almost vertically. She was assisted from the ship by her husband and congratulated by him and others in the group.

"I hated to come down," she said. "The weather up there was delightful and quite sunny. I did not feel very cold."

When she had reached the ceiling she tried hard to send the ship higher, she said, but it would go no farther. She had plenty of fuel, she said, and the motor was working fine.

On the first flight, which she started at noon and which lasted one hour and fifty minutes, Miss Earhart came down after she ran out of gas. Despite her two high flights she appeared only a little tired after it was all over.

The flights were made in a standard Pitcairn autogyro with a 300 horse power Wright whirlwind motor. On the first flight 33 gallons of gas were in the tank, but on the second trip the supply was increased to 42 gallons.

BREAKS RECORD

AMELIA EARHART.

HOMICIDE RATE LEAPS FROM 9.9 TO 10.9 IN YEAR

Death Penalty Held to Be Not a Deterrent.

New York, April 8.—(AP)—Frederick L. Hoffman, LL. D., today made public a survey for the spectator in which he set forth that the death penalty had proved futile as a deterrent to murder. His figures, culled from records of many states, showed Memphis, Tenn., held the highest homicide rate in the entire country, 58.8 per 100,000 of population.

New York was listed fourth among the five largest American cities, with a homicide rate of 7.1 per 100,000; in this group Chicago in 1930 had 14.4. Detroit was next with 13.3; Philadelphia, 7.7; New York next and Los Angeles last in the section, with 6.6.

"In the face of more executions," the report stated, "The total of killings rises steadily."

The homicide rate for the country leaped from 9.9 in 1919 to 10.9 last year. It has been higher only twice since 1900—in 1924 it was 11.2, and in 1925 it was 11.3.

Executions increased in thirty-six states from 96 in 1929 to 143 in 1930. In that time the homicide rate in 151 American cities rose from 17.9 to 19.4.

"I have frequently expressed the opinion," said Dr. Hoffman, "That the death penalty is not a deterrent, for as a matter of fact the homicide death rate is distinctly lower in states which do not enforce the penalty than in those where the death penalty is more or less rigorously carried out."

He said the 1929 figure for England and Wales was 0.5, and for the partly civilized Kingdom of Siam was 9.5, adding that Germany, in 1927, had a rate of only 2.0.

RUSSIAN REDS STEAL 9 MILLIONS IN GOLD, FORMER BANKER SAYS

New York, April 8.—(AP)—Testimony that the Bolsheviki seized $9,500,000 worth of gold ingots which the Bank of France had on deposit in a Russian bank at the time of the revolution was given today by Kondrate De Sahmen, former imperial Russian official. His testimony in deposition form, was presented in the federal court trial of the French bank's suit against the Chase National bank and the Equitable Trust company.

De Sahmen was director of the chancery of credit from December, 1916, until the revolution the following November. His deposition was introduced by the Bank of France as the first link in a chain of evidence it has promised to produce to trace its gold to the American banks.

The French central bank seeks $5,000,000 cash from the merged banks as damages for the loss of the gold. It contends that though it might not own the ingots actually sent here for sale to the United States government, and later reshipped to Russia, it is entitled to collect an equal sum under the common law provisions to the effect that such restitution should be made when goods are commingled.

Mother Identifies Girl Who Killed Self with Gas

A 19 year old girl, who had registered in a rooming house at 1627 West Washington boulevard as Nina Morgan, committed suicide by inhaling gas on Tuesday. Yesterday Mrs. Evelyn Hoggat of Elwood, Ind., appealed to the Chicago police for assistance in finding her daughter, Anna Hoggat, who had left home some weeks ago to come to Chicago. Mrs. Hoggat was taken to the county morgue and identified the supposed Nina Morgan as her daughter. The suicide, in the opinion of a coroner's jury, was due to temporary insanity. Mrs. Hoggat indicated that her daughter had been disappointed in a love affair.

GEORGE N. NEISE OBSERVES 64TH YEAR AS BANKER

George N. Neise, vice president of the Foreman-State National bank, yesterday celebrated his sixty-fourth anniversary as an employé of the bank. The oldest banker in Chicago in point of service observed the day by spending it at his desk. He is 73 years old.

In 1867, at the age of 14, Mr. Neise went to work for Gerhard Foreman. That was five years after Mr. Foreman founded his bank. Neise started as an office boy. Four years later, when the great Chicago fire razed the bank building, Neise stationed himself at the vault in the smoldering structure and stood guard for five days and nights. His meals were brought to him by Mrs. Foreman.

In 1927, when the bank became a state institution, Mr. Neise was elected to the board of directors. He has been a member since that time. Twice a year, in May and September, Mr. Neise leaves for fishing, his hobby. He announced yesterday that he intends to hold down his desk for many years.

Farmer Cuts His Throat, Leaps from Tree; Lives

Quincy, Ill., April 8.—(AP)—After cutting his throat in a futile attempt to end his life, Steve Metlek, 35, Illinois river bottoms farmer near Versailles, climbed 35 feet up a tree and then jumped down when Sheriff Johnson of Brown county started up after him. He injured his back and left leg in the jump. He was brought to the hospital here.

Crippled War Vet Kills Himself in Hospital Bed

Washington, D. C., April 8.—(AP)—A world war veteran, tired of being a hopeless cripple, today ended his life as he lay in his bed at Mount Alto, a veterans' hospital. He was Joseph B. Hoffer, 30, of San Angelo, Tex., and had been paralyzed from the waist down. He shot himself with a mail order pistol.

Crowded rooms, stuffy trains, cooking—all leave their tell-tale evidence in one's hair. Conti quickly removes every trace of odor. It's delightful to use. Sold at all good drug stores.

CONTI CASTILE SOAP SHAMPOO
BEAUTIFIES AS IT CLEANSES!

3 day hat SALE

formerly to $18.50 now

$10

Patou's tubular Ascot scarf $1.95

Blue jade ribbon and black yedda mat form a perfect herald to Spring in this Watteau-type hat. This and practically every other type of new hat is included.

John T. Shayne INCORPORATED
Shop for Women
MICHIGAN at RANDOLPH

SPECIAL

SWEATER AND HOSE TO MATCH

$8.95

THE VALUE FEATURES:

1 A fine French spun, 4-ply Zephyr wool yarn
2 A new style short sweater that doesn't have to be turned up at the bottom
3 Collar is knitted double—always snug, will keep its shape
4 Two pockets with soft leather lined edges for long wear
5 Sixteen color and weave variations to choose from

BASKIN
133 South State Street
108 North Michigan | 63rd St at Maryland Open evenings | Car Lake & Marion Oak Park

MOST FOR YOUR MONEY AT THE HUB

Windsor Stripes
are "in for Spring" in new
Manhattan Shirts

Manhattan is first to present Windsor Stripes, the smartest idea today on the fashion horizon. An unusually fine broadcloth shirting tailored with the inimitable Manhattan skill—with two starched collars to match. In blue, black, and tan stripes.

$3

Note: In past seasons Shirts of this quality would be priced at $4

THE HUB
HENRY C. LYTTON & SONS
State and Jackson CHICAGO | Orrington and Church EVANSTON | Marion and Lake OAK PARK | Broadway and Fifth GARY

MOST FOR YOUR MONEY AT THE HUB

2 Distinguished
Topcoats
by Messrs. Stein-Bloch

ALPINE DOWNS

Made from Angora and fine wool, giving it a soft, light weight but durable textured fabric. Tailored with great skill.

WEST of ENGLAND

A smooth-faced fabric of great beauty in West of England design. All the traditional Stein-Bloch quality at

$50

Lined with our warranted, super-constructed Celanese

THE HUB
HENRY C. LYTTON & SONS
Stein-Bloch Clothes
State and Jackson CHICAGO | Orrington and Church EVANSTON | Marion and Lake OAK PARK | Broadway and Fifth GARY

RISE AND FALL OF THOMPSON'S MACHINE TOLD

Rooted in Lorimerism; Years of Scandal.

(Continued from first page.)

taught them to organize in "blocks of five"—politics passed under bossism and ring rule. The machine grew in the odor of scandal, while with sanctimony it pulled a pious face and ranted about the "trust press."

It was out of this morass that Thompsonism was later to spring. Thompson's main contribution to the ring technic was his clowning. "greatest showman since Barnum." His style was to laugh it off, fade a scandal with a circus stunt.

Rise in Lorimer Ranks.

Young Republicans came in through the Lorimer gate. Ex-Senator Deneen and Roy O. West, national committeeman, originally broke into politics as Lorimer men, but early broke away. Frank O. Lowden was backed by Lorimer for governor in 1904, and in 1909 Mr. Lowden, on a trip to Europe left Lorimer, then senator, his proxy as national committeeman. For years Lowden and Thompson have been intense enemies.

The deadlock convention of 1904 that nominated Deneen for governor, gave a definite line of cleavage between the Lorimer men and the Deneen-Busse-Pease-Reddick alignment. For years the chief asset of the Deneen camp was its anti-Lorimer position. In more recent years it dropped its silk hat and had hookups with Small and Lundin.

The close personal and social relationships between Republicans and Democrats on the west side were largely responsible for the bi-partisan alliance at Springfield in 1909, which elected E. D. Shurtleff speaker and Lorimer senator. The scandal of the jackpot and the "bathroom boys" soon broke.

Thompson Leads Procession.

The senate investigated. Lorimer triumphed temporarily in 1911. Thompson led the procession which escorted him to his west side home. Len Small, then federal subtreasurer in Chicago, was among the speakers.

The Lorimer Lincoln league was formed. Thompson was chairman of the executive committee. Lundin was its real head. All the Lorimer men joined up and sought to use the word "Lincoln" as a label for the machine. Later, in 1915, the list of job holders at the city hall read like the roster of the league.

The United States senate made a second investigation and on July 14, 1912, retired Lorimer to private life on the ground that "corrupt methods and practices" were employed in his election.

Lorimer, returning to Chicago, was welcomed at Orchestra hall, Thompson presiding. A Republican club of Illinois was formed, the Lincoln league under a new name. Dr. Robertson was president, Lundin secretary, Thompson treasurer.

Lorimerism had collapsed, leaving a horde of hungry politicians, ward heelers, and hangers on. Lundin, a Lorimer man and ex-congressman, who had lived at the Y. M. C. A. in Washington with Lorimer, had his eye on Thompson to restore the old crowd to power.

THOMPSON A CANDIDATE

In the summer of 1914 Lundin trotted Thompson out for mayor. The pledge card dodge was adopted. Gene Pike and James A. Pugh, a wealthy sportsman, helped in the work. In the December caucus of the Republican county committee A. W. Miller, Chris Mamer, Morris Eller, and George Hitzman—all Lorimerites—stood for Thompson. At the Auditorium theater on Dec. 23 Lundin pulled a party with 140,000 pledge cards on the Christmas tree, and Thompson's candidacy was announced.

Thompson won in the primaries, beating Judge Harry Olson, the Deneen entry, by 2,508 votes. The Deneen men thought Olson had a push-over. The colored vote put Thompson across. The old 2d ward alone gave him a plurality of 6,763. Thompson had played the colored vote before, back in 1900 he was elected alderman of the old 2d ward over Charles F. Gunther, the candy man, through the colored voters in the south end. Tuesday three of the five wards Thompson carried were the Negro strongholds—they stuck to the end.

In the election Thompson beat Robert M. Sweitzer by 147,477, the largest plurality in any American city to that time. All the Republican leaders, including Deneen and West, supported the ticket. Four reasons were advanced for the big plurality; the full dinner pail issue, the town being filled with unemployed after the passage of the Wilson tariff, knifing by Harrison Democrats in reprisal for the defeat of Mayor Harrison at the primaries, a backwash of the nationality issue which the Democrats overplayed, and interjection of the religious issue by the Thompson camp.

Ever since Thompsonism has raised the racial and religious issues in its campaigning.

Soon after Thompson's triumphal entry in his cowpuncher bonnet into the hall, in 1915, the scandals began to break. Lundin, an interesting figure with his amber goggles to match his mop of hair, his low cut black wes'kit with the jet buttons, his Japanese pink mink fur coat, was established at the Sherman hotel—city hall No. 2—with his card index of jobs. He became prime minister and O. K. man.

Lundin Does All Work.

Deneen and other high moguls were kept warming chairs by the "poor Swede." Pike, Pugh, and Lundin were made the patronage committee, but Lundin did all the work. At the old Union hotel during the campaigning Pugh furnished the energy and the finances, Lundin the strategy. To wind up the campaign a note for $50,000 was signed by Pugh, Pike, and Charles A. McCulloch. But after election Thompson fell on Lundin's neck as the wizard who had produced the 147,477 plurality.

In four summer months 9,163 sixty day appointees were given jobs. The whole service of Chicago did not exceed 20,000 positions. Civil service was murdered, and in the first year 30,675 temporary appointments were made.

The old Lorimer Lincoln league crowd had got back to the feed troughs. A short roster shows Thompson's close associates dropped off as the machine grew in scandals.

Ettelson Gets in Office.

Richard S. Folsom, a Democrat of standing, was made corporation counsel through Pugh's efforts. He resigned when Lundin sought to make a patronage filling station out of the office. His place was taken by Samuel A. Ettelson, originally a Deneen man who had voted for Lorimer in the legislature, a utilities lawyer.

Mr. Pike, a leaguer, became controller. He resigned four years later. This time he left town; he did not want Thompson to run.

William L. Morehouse was made commissioner of public works. He quit, said he could not stand the pressure of ring rule under the Lundin card index.

Dr. John Dill Robertson, a leaguer, was made commissioner of health. In later years he broke with Thompson and has been an ardent opponent.

Pugh quit early. The fiery Welshman, now dead, said he "couldn't stomach spoils politics under Lundin," and in 1919 he supported Merriam.

George F. Harding was one of the mayor's closest associates, a friend through thick and thin. He was controller from 1919 to 1923 before he became county treasurer. He broke with Thompson last year over the double-crossing of Howard P. Savage for county treasurer and because the mayor had told him he would not run again and the way would be open for Harding. Harding backed Lyle in the primaries last February.

Gen. John V. Clinnin, close friend of the mayor, quit him dead on his war attitude, and has since been against him.

Charles C. Fitzmorris was the mayor's secretary, then chief of police. One reason Lundin broke with Thompson was said to be because Fitzmorris would not take his orders transferring policemen. In 1927 Fitzmorris became controller, but resigned from the cabinet after refusing to approve an illegal subway appropriation of $647,000 to Michael J. Faherty.

George K. Schmidt resigned as controller and ran against Thompson.

EYE ON WHITE HOUSE

Going back to Thompson's first term in the city hall, the inner circle soon in 1915 became drunk with power. It sought to fabricate a state and city machine, and cast its eyes even on the White House. Thompson and Lundin made a trip to Canada with a satchel of pledge cards neatly copied from the telephone book by the back-room boys and sought to kidnap Mr. Lowden, a candidate for governor, then at his fishing camp.

Lowden was awake and Bill and Fred returned from the Thousand Islands foiled—for the time being. A lucky strike at the Peoria convention, Thompson holding only three state committeemen, enabled him later to be elected national committeeman over West.

The 1916 primaries were a fight to gain organization control after the Bull Moose split, and the main aspect was the recrudescence of the old struggle of fifteen years' standing between the old Lorimer machine remnants, the Deneen group and the Brundage neutrals.

Closes Saloons on Sunday.

On Oct. 4, 1915, Thompson, on advice from Dr. Robertson and Lundin, issued his famous order closing the saloons on Sunday. They figured it would get dry votes downstate in the battle for party control and wipe out the load of Lorimerism. Besides, indictments were threatened. At that time A. J. Cermak [who beat him for mayor last Tuesday], produced a pledge Thompson had given the United societies against Sunday closing. The mayor left for California that night and at Cheyenne, Wyo., charged the Deneen faction had sought to bring about his indictment—"Deneen made me do it." The yes men on the train started a boom for Thompson for President. The national advertising on Sunday closing, they said, would put him in the White House. It blew up.

Probe Pay Roll Scandals.

Meanwhile Ald. Charles Merriam and others were looking into pay roll scandals. Early in 1916 Ald. W. E. Rodriguez, a Socialist, charged that Mrs. Page Waller Eaton, superintendent of social surveys, had been forced to pay one-third of her salary to Mrs. Louise Osborne Rowe, superintendent of public welfare.

Chief of Police Charles C. Healey was tried on charges of alleged grafting in the badlands, and in January, 1918, a jury held him not guilty.

Oscar De Priest, now congressman, the mayors' floor leader, was charged with conspiracy to protect gambling. In the trial Henry ("Teenan") Jones, Negro gambler, testified he had paid De Priest $2,800. The defense was that the money was for campaign purposes. A cancelled check was displayed, signed by De Priest and made out to Harry B. Miller, city prosecutor, now a judge. Miller denied it was his signature. Corporation Counsel Ettelson testified he had seen De Priest give Miller a check. The jury on June 8, 1917, acquitted De Priest.

RE-ELECTED IN 1919

In 1918 Thompson made a bid for the United States senatorship, but was defeated by the late Medill McCormick. The next year he was re-elected mayor, but by only 21,622. Maclay Hoyne as an independent carved into the Republican residential wards, and it was the small vest pocket west side Democratic wards and the Negro area that elected Thompson.

The war period had brought Thompson into strong criticism for his attitude; he was at sword's points with Lowden, the war governor, and there was turmoil. The race riots in 1919 found the mayor at loggerheads with the governor. State's Attorney Hoyne charged the race riots were the outcome of city hall politics.

Make Strike in State Politics.

Then came the great strike in state politics. In April, 1920, the Thompson forces elected 34 out of 35 ward committeemen. They backed Small for governor, who had been the Lorimerite candidate in 1912. In the September primaries Small defeated John G. Oglesby, the Lowden choice, by only 7,902 plurality. Oglesby carried downstate by 86,000 and Small got Cook by 94,000.

It was charged the nomination was stolen, but the time was too short for a contest and recount. In the Harding landslide Small became governor. On the same ticket the Thompson crowd elected Robert E. Crowe state's attorney and Frank Righeimer for county judge.

The machine now acquired its hyphen—Small-Thompsonism. It was in the height of its power. It had the hall and the statehouse, the board of education and the library board. It had spread into the drainage board, it controled the county court and the election machinery, it had elected the state's attorney, and through the new governor it had control of the west parks and Lincoln park. It grabbed the legislature.

Control Over Government.

Thus it had full swing as a city-county-state ring, in two branches of government, the executive and legislative. It was the most powerful machine the state had known.

Drunk with its successes, it cast a bleary eye at the judiciary. For one thing, the circuit judges name the commissioners of the south parks, the richest of the three systems. Also the hall wanted a machine made bench. It picked a ticket of its own in June, 1921, leaving off many good and tried judges, and projected a raid on the courts.

Vociferous protest was raised. Led by the bar association, civic clubs, the Democrats, and the Deneen and Brundage Republicans, a coalition nonpartisan ticket was run. It snowed the city hall raiders under by more than 100,000. Disruption and desertions began; the payrollers started to divide into hostile camps. Lundin and anti-Lundin.

Gov. Small Is Tried.

The growing scandals at the city hall were augmented by a state scandal. Gov. Small was tried at Waukegan on charges brought by Attorney General Brundage of conspiracy to pocket a million dollars or so of interest money while state treasurer. His acquittal was followed by charges of jury fixing. Several of the jurors afterwards landed state jobs.

As a sequel in 1927 Small paid over $...0,000, by a stipuation accepted by Attorney General Carlstrom, in settlement of the civil case against Small and others. The Supreme court had figured items totaling $1,025,434, with a credit of $222,440 of interest paid into the treasury, making a residue of $802,992 to be settled.

City Hall Scandal Increases.

Meanwhile, back in Thompson's second term, scandal was mounting at the city hall. The school board was in turmoil with charges the schools were being exploited. Crowe kicked over the traces, broke with the hall and in 1922 raided the board rooms. There were indictments on charges of looting school property. William A. Bither, board attorney, and nine trustees were given contempt sentences by Judge Kickham Scanlan as a result of the ousting of Supt. Charles E. Chadsey.

Small issued pardons but most of them served their two to five days' sentence in county jail.

The expert fees scandals came out. THE TRIBUNE in 1921 filed its case charging a conspiracy to defraud the city out of $1,732,379, the amount paid in little more than a year to three real estate experts.

By 1923 the machine was in such odor with the public that Thompson quit the race for reëlection. Lundin advised him he could not win. The mayor pulled out and went on his expedition in search of tree climbing fish. He came back from Honolulu to testify for Lundin, on trial in the school board conspiracy case. Lundin was acquitted.

Quarrels soon ensued over park patronage that led to a definite split between Lundin and Thompson. Small stuck to Lundin and Thompson was out in the cold. William E. Dever, Democrat, was mayor.

The Campaign of 1926.

Along came the county election of 1926. By this time Cook county politics was a crazy quilt. Politicians had flipflopped and leaped from camp to camp until they had to be paged almost daily to find where they stood. Harmony combinations fell through. Brundage declined to go along with a Crowe-Barrett-Galpin lineup. So, to represent the north side, Thompson was brought in, although the Crowe-Barrett-Galpin crowd said they had no liking for him. Later Brundage joined up for the campaign—he had been the first to drop Thompson in 1915 after the ring began its machinations.

Thompson in this county campaign started after the world court. He brought in Senators William E. Borah of Idaho and Henrik Shipstead of Minnesota and held rallies. He put on his rat show at the Cort theater, with two caged rats, one which he called "Fred," the other "Doc" after his two former bosom friends, Lundin and Robertson.

HE STAGES COMEBACK

This publicity brought him back into the public eye after nearly four years of retirement, and he lost no time in stepping out as a candidate for mayor. He yelled "America First" and shouted his desire to "crack King George on the snoot," a phrase quoted all over the world.

At headquarters, B. W. Snow was on the board of strategy, his specialty being to compose campaign statements. Crowe lined up committeemen and cracked out snappy retorts to the Dever camp. Homer Galpin, county chairman, attended to the finances and the real organization. He was of old Lorimer affiliations, but had helped manage some of the anti-Thompson campaigns. Lundin having been thrown overboard, Thompson looked a trifle different to some of the old crowd, who hated the "poor Swede."

Thompson won in the primaries and in the election. He was washed in on a wave of demagoguery that led observers to say he was in a class by himself in this line of endeavor. Deneen and Brundage made speeches for him. At a vociferous celebration at Rainbo Gardens, Snow, Roy West, Crowe, Barrett, Harding, and others dwelt on harmony. "We have brought peace and happiness to the party," was the way Mr. Barrett put it.

Last Tuesday saw the leaders who celebrated in 1927 holding aloof from Thompson or working to crush him out. Galpin was with him, most of the others had dropped out.

In 1923, a year after Thompson's comeback as mayor, occurred the popular uprising which resulted in the election of John A. Swanson as state's attorney. Racketeering, bombing, gang killings, machine gun murders, and affiliation of gangland and government, formed the issue on which the voters smashed the Thompson-Small-Crowe machine. It was snowed under in both primaries and in the election. Small, who had dropped Lundin and made a deal with Thompson, was beaten by Emmerson in the primaries by 440,000.

Loesch Begins Inquiries.

Frank J. Loesch began his investigations as first assistant state's attorney. The grand jury got busy. Indictments came pouring out. Galpin, county chairman, left town when Loesch said he would subpoena him to testify as to the contributions to the Thompson campaign fund in the 1927 mayoralty contest.

Loesch charged that he wanted to discover "how much did Capone contribute." During the recent primaries Mr. Loesch declared that Capone contributed a total of $260,000 to the primary and election campaigns of 1927 to defeat Dever and elect Thompson. Galpin kept in exile until he was recently installed by Thompson to manage his campaign. Galpin's friends aver his idea in dodging the grand jury was "to protect Thompson."

The path between the hall and the grand jury has been kept well trodden during the last four years. The office of Serritella is now under investigation by the state's attorney.

Eller Henchmen Convicted.

In the "bloody 20th" Loesch made an inquiry into election frauds, terrorism and the politico-crime alliance. It was prompted by the bombings and the murder of Octavius Granady, a Negro candidate for committeeman. Morris Eller, city collector, and his son, Judge Emmanuel Eller, were acquitted of election frauds. Fifteen Eller henchmen were found guilty.

The civil service commission was sued seven times on charges of ignoring the law. State's Attorney Swanson charged 40 per cent of the hall employés are 60 day appointees. Michael J. Faherty of the board of local improvements has been named defendant in five suits charging defrauding of taxpayers on paving contracts involving $2,000,000. Three cases are pending. Commissioner of Public Works Wolfe has been under fire on charges of pay roll padding.

On water meters, bridges, paving and river straightening, there has been a series of scandals.

Paschen Under Indictment.

Building Commissioner Paschen is under federal indictment on charges of evading income tax payments. One of his acts was to issue the permit for the 60 story Cuneo tower which was cancelled after property owners took it to the State Supreme court. Almost every major department at the hall has been involved in charges of irregularities.

William McAndrew, who was ousted as superintendent of schools as an outcome of Thompson's "America First" campaign, was vindicated by the courts.

Last October the Supreme court decided, in the $1,722,000 expert fee case, that Mayor Thompson and County Treasurer Harding were not guilty of conspiracy to cheat the city. While freeing Thompson from liability, the court said the fees were grossly excessive.

Lyle Out as His Foe.

Thompson's close friends counseled him against running for reëlection. When he announced his candidacy only a few of his old leaders rallied to him. Judge John Lyle came out in a campaign to smash gangdom.

Lyle got the support of Harding, Snow, Krutckoff, Barrett, Brekke, Brundage, Wallace, Hoellen, Nettelhorst, and others. He was defeated in the February primaries, Thompson winning through the vest pocket wards. During the campaign, a bill of complaint was filed in the Superior court charging Thompson with failing to disburse $103,000 of the $139,000 contributed in 1927 for the relief of Mississippi valley flood sufferers. The case is still pending.

Election day last Tuesday told the story, forty-five wards going to Cermak and five to Thompson. Barrett was against Thompson, Harding, Snow, Brundage, and others fought him. Crowe was cold. Deneen and West and other leaders for once forgot their old rule of "party regularity." Lundin and Robertson fought him.

Of the 1915 big shot coterie about all left around Thompson were Ettelson, Doc Reid, Faherty and Eller.

WED TO BROKER

MRS. THEODORE SPECTOR (Olive Borden).

New York, April 8.—(AP)—Olive Borden, motion picture actress, and Theodore Spector of Paterson, stock broker, were married at Harrison, N. Y., March 22, by Justice of the Peace Winfred C. Allen, it was revealed by Town Clerk William A. Wilding, who issued the license. Miss Borden said she is 24 years old and gave her address as Norfolk, Va. Spector said he was 31.

FATE OF THOMPSON'S PROSPERITY DRIVE IS PUZZLE TO HIS AIDS

The fate of Mayor Thompson's "million dollar" coupon scheme, which was scheduled to run until July 1 of this year with big cash awards, was one of the perplexing matters to which associates of Thompson were giving their attention yesterday. Some of these associates derived satisfaction from the knowledge that they will have some work in winding up its affairs.

"The political campaign had nothing to do with the prosperity drive," announced Louis E. Golan, its manager. "Mr. Thompson will make a statement in connection with it as soon as he returns from the trip down the Mississippi on which he will depart today."

Meanwhile city employés were removing the coupon equipment from three offices in the city hall. Their new location was not announced.

FAMOUS U. S. PLANE HERE WITH HERO ON MERCY ERRAND

The famous army airplane Question Mark, rushing to the Mayo clinic at Rochester, Minn., on an errand of mercy, dropped in at the Chicago airport last night with Capt. Edward R. Wren, world war hero, as its passenger.

Capt. Wren, a national executive of the American Legion who was decorated many times during his service with the Rainbow division, is suffering from a stomach ailment. His condition became so serious yesterday that his father, Dr. E. B. Wren, decided that he must go immediately to Rochester and appealed to the army air corps.

The Question Mark, tri-motored Fokker, famous for the first refueling endurance flight in California, was sent from Montgomery, Ala., to the Wren home at Talledega, Ala., where the patient and his father were taken aboard and the flight to Rochester was started. With Lieut. John W. Pearsons as pilot, the plane landed at Louisville to refuel and continued on to Chicago, landing here at 4:45 p. m. yesterday.

Capt. Wren was removed to the Greenview hotel, 6234 Greenview avenue. Mechanics worked over the motors at the Illinois National Guard hangar last night.

MANDEL BROTHERS

a store of youth • a store of fashion • a store of moderate price* *Copyrighted.

Arch-Aid Perforated Pumps and Oxfords

$8.50

Spring's Smartest Styles!

They're in Fashion—with popular perforated design! They're in Spring's favorite colors—black, beige, and white! They have the corrective features of Arch-Aid Shoes—combination last, steel arch supports that make them famous for comfort!

Their perforations make these extraordinarily lightweight and airy Arch-Aid shoes!

Golf Oxfords, Too, $8.50

Think how comfortable they must be, built to exacting Arch-Aid specifications! They're in two-tone tan elkskin—extraordinary values—priced just $8.50.

Mandel's Shoes—Fifth Floor—State.

MANDEL BROTHERS

a store of youth • a store of fashion • a store of moderate price* *Copyrighted.

Flatter Yourself with A BLACK COAT Scarfed in WHITE GALYAC

For Misses —Specially Priced at $68

A Coat with Ascot Scarf. Wear it smartly tied or untied! $68

A Coat with Pull-Through Scarf with a smart, casual air. $68

A Coat with Yoke-Effect Scarf gives a very slenderizing line. $68

Jabot Scarf with smart matching cuffs at elbow!

Also in Skipper Blue with Champagne Fur!

Mandel's—Misses' Coats—Fourth Floor—State.

THE DAVIS COMPANY

State, Jackson, Van Buren, Wabash Direct Second Floor "L" Entrance Telephone: Wabash 9800

Octagon Glasses

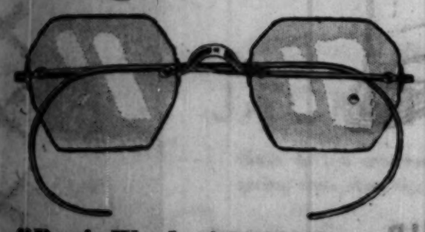

"Davis Week of 10,000 Values"

Brings You This Optical Special $7.50

FRAMES—LENSES—CASE AND EXAMINATION

Perfect fitting eyeglasses, complete, at this very low price! The fashionable octagon design with white gold-filled frames. If you need eyeglasses, come in today for an examination. Take advantage of this "Davis Week" special!

OPTICAL DEPARTMENT—FIRST FLOOR—NORTH.

WETS ORGANIZE TO URGE SIGNING OF REPEAL BILL

Legislators Ask Hearing from Governor.

Aroused by reports from Springfield that dry legislators are pressing Gov. Emmerson to veto the O'Grady-McDermott prohibition law repealer, a group of liberal assemblymen, Republicans and Democrats, organized yesterday to appear before the governor tomorrow to urge him to sign the bill.

VICTOR MICHEL. [TRIBUNE Photo.]

Senator Victor P. Michel [Rep., Peoria] is a leader in the movement, as is Representative Thomas J. O'Grady [Dem., Chicago], author of the repeal bill. O'Grady sent this wire to the governor last night:

"Will you be kind enough to set an hour on Friday so as to give liberal members of the house and senate the chance to explain their views to you on why house bill No. 1 (as the repealer is technically known) should not be vetoed? We have already read press reports that dry members have appeared giving reasons why it should be vetoed. We would appreciate your naming a time and place for such a hearing."

Sees Danger to Party.

Senator Michel expressed the opinion that "unless the Republican party puts out from under the control of the Anti-Saloon league it will cease to be the major party."

"Yesterday, for the first time in twenty-five years, Peoria elected a Democratic mayor," Michel said. "This is significant. I believe the liberals of the state should inform the governor that by signing the O'Grady-McDermott repealer he will only be following the expressed wish of his people." Senator Michel is chairman of the license and miscellany committee, which reported the bill favorably to the senate, where he fought hard for its passage on the floor.

Senator Ray Paddock, Republican of Wauconda, Lake county, took a similar stand. "We must abide by the decision of the voters expressed in the referendum last November," he said. "The Republican party cannot afford to take any other stand. The governor should be told this."

"For Good of the Party."

Representative Sol P. Roderick [Rep., Chicago] was another who joined the proposed junket to Springfield. "The Republican party is the majority party," he said. "For the good of the party we cannot disregard its wishes. The drys are importuning the governor repeatedly; we must inform him that there is another and a greater side to this question."

A militant downstate liberal, Representative Leroy M. Green [Rep., Rockford], regards the referendum as reflecting "the true sentiment of the people of Illinois." He will probably be one of the principal speakers in the hearing before the governor.

The senate minority leader, Thomas J. Courtney [Dem., Chicago], will also be one of the speakers. "The drys," Courtney said last night, "maintain continually that the lawabiding people are all behind prohibition and the lawless ones in favor of repeal. I want to point out to the governor that my district—Beverly Hills, Auburn Park, and Englewood—is one of the most lawabiding communities in the city and it favored repeal.

"The governor should recognize that the citizens of the state have spoken. They stand irrevocably for repeal."

A Democratic downstate member, Representative Truman A. Snell [Carlinville], will be one of the party. During the battle to pass the repealer in the house he was a member of the liberal battery of orators and will take the same stand before the governor.

A Chicago Democrat, Representative John M. Lee, will go with the Chicagoans in the delegation tomorrow or early Friday, depending upon the hour set by the governor. "No logical reason can be advanced why this bill should not be signed and made a law," Mr. Lee said. "The people wish it and the legislature passed it."

Representative Frank McCarthy [Rep., Elgin] will be another on the junket. "The Republican party must stand by the liberal mandate," Mr. McCarthy said. "The fortunes of the party are in a large degree dependent upon it and this should be pointed out to the governor."

CONNECTICUT HOUSE ASKED TO VEST RUM CONTROL WITH STATE

Hartford, Conn., April 8.—(AP)—A resolution was offered in the house of representatives today proposing an amendment to the state constitution which would place sale, manufacture, and importation of intoxicating liquors under state supervision. Without comment the measure went to a committee.

The general assembly recently rejected a bill to repeal the state prohibition enforcement laws.

N. Y. HOUSE O. K.'S 40 MILE SPEED LIMIT FOR AUTOS

New York, April 8.—[Special.]—The automobile speed limit in New York state is raised to 40 miles an hour in a bill just passed by the legislature, the measure originating in the assembly, was concurred in by the senate today and sent to Gov. Franklin D. Roosevelt for his signature. Assemblyman Milan E. Goodrich of Westchester is the author of the bill.

Under the existing law a motorist is liable to a "ticket" if he gets above 30 miles an hour.

German Unemployment on Decrease; Drops 200,000

BERLIN, April 8.—(AP)—Unemployment in Germany appears to be decreasing even more rapidly than was hoped for. According to a forecast of official figures to be published tomorrow, the number of jobless has fallen by 200,000 in the last two weeks.

Jugo-Slav Queen in Auto Crash; Escapes Uninjured

BELGRADE, Jugo-Slavia, April 8.—(AP)—Queen Marie of Jugo-Slavia escaped uninjured today from an automobile accident. She was driving her own car when another machine collided with it, bursting a tire and crumpling a fender on the royal motor.

FLORSHEIM SHOES

all $10, $11 and $12 men's styles

Now $9 AND $10

New low prices . . . now in effect on all Florsheim Shoes . . . giving even more per dollar than ever. The same Florsheim quality as always

FLORSHEIM SHOE SHOPS

8 LOOP STORES—THERE'S ONE NEAR YOU

"FLORSHEIM SHOE FROLIC"
On the air every Tuesday night—N B C Network

CARSON PIRIE SCOTT & CO

LINEN FROCKS

Distinguished By Their Touches of Hand-Work
By Their Very Low Price

These are the little linen fashions you "just can't do without." We are presenting them now, for we have made a very special purchase, and offer them at this very special price.

There are many styles in the group—some with short sleeves, some sleeveless, with pleated skirts. Hand binding, hemstitching and applique trim with simplicity. In sizes 16 to 44.

Rose Maize Blue Orchid Green White

$4.50

Tub Frock Section, Fourth Floor, Wabash.

Chill Spring zephyrs go right through you!

Shut 'em out with a Scotch Mist* topcoat!

Just the right weight for 'tween seasons—

Just the right coat for all weathers.

Hand-tailored in modern smartness, of beautiful Scotch cheviots that are specially woven wetproof.

You demand more service from a topcoat than you do from any other garment, and Scotch Mists* give it to you, rain or shine.

Yet there's no extra premium for the extra-good looks and all-round usefulness and wear—

$55 this season.

*Reg. U. S. Pat. Off.

ROGERS PEET CLOTHING
Hats - Shoes - Furnishings
ANDERSON & BROTHERS
Michigan Blvd. at Washington

With Value Your Object And Fashion Your Aim

You'll Choose One of These

Spring Coats

$39.50

Signs of This Spring's

Coat Features

1. FURS. Kid Galyak, Ermine, Mole, American Broadtail, Squirrel, and Wolf.

2. FABRICS. Soft, rough woolens.

3. COLORS. Black, blues, browns, greens, tans, reds, and grey.

4. DETAILS. Vionnet diagonal closings; cowl, jabot, rever, scarf, and cape collars; flared cuffs; the straighter silhouette.

5. SIZES. For both women and misses.

Moderate-Price Section, Fourth Floor, Wabash.

CARSON PIRIE SCOTT & CO

CARSON PIRIE SCOTT & CO

Fashion's Press Agent Keeps—

Spring Frocks In Print

$17.50

With Georgette

(a) Accented with a wide collar of georgette and cut in the surplice line—the skirt softly circular. In black, navy and brown printed silk crepe. Sizes 14½ to 40½ $17.50.

With Scallops

(b) A tweed print, with a tri-colored scarf, this silk crepe frock is made in a two piece effect, and finished with scallops. Black, navy and green. 16½ to 42½. $17.50.

With Fagoting

(c) The deep V neckline is fagoted and finished with a lace vestee. The long sleeve has the new elbow-deep flare. Navy, brown, and black silk crepe, in sizes 16 to 44. $17.50.

Fourth Floor, Wabash.

These Silk Frocks From the Moderate Price Section

Starting today at Stevens

SUEDE GLOVES

in a notable special selling 1/3 and more than 1/3 off regular prices

Every pair new and from a famous foreign maker. In the correct lengths and colors for spring. See them, inspect their soft, wrinkly quality, and get several pairs for now and future needs.

8-button... $2.95
12-button... $3.45
16-button... $3.95
20-button... $4.45

MEDIUM BEIGE
LIGHT BEIGE
WHITE

First Floor

These are the best glove values we have been able to offer for fifteen years!

CHAS·A·STEVENS·&·BROS

Store hours, 9:30 to 6. Auto Parking service, Wabash door. No delivery charge.

LUCAS APPEALS TO SOUTH TO CAST LOT WITH G. O. P.

Asserts Democrats Lack Leaders and Policies.

[Chicago Tribune Press Service.]

Washington, D. C., April 8.—[Special.]—An appeal to the south to desert the party of Thomas Jefferson and cast its future political fortunes with the Republicans was sounded tonight by Robert H. Lucas, executive director of the Republican national committee.

Speaking directly to the voters of the South, Mr. Lucas assailed the Democratic party as "bankrupt" in so far as leadership or concrete policies are concerned. He attributed growth of the south to Republican rather than Democratic leadership.

Mr. Lucas touched only briefly on the prohibition issue, indicating, however, that he had little sympathy for the state option proposal put forward last week by John J. Raskob, chairman of the Democratic national committee.

Alludes to Raskob Policy.

"The only concrete proposition which the Democratic organization has presented to the American people," Mr. Lucas said, "are those suggested by Mr. Raskob, chairman of the Democratic national committee, who makes the unique proposal that the solution of the economic problems now confronting the United States and in which the south is vitally interested may be solved by [1] repealing the federal anti-trust laws; and [2] offering every individual a drink. This is an entirely new school of political thought.

"Why should the people of the south continue an alliance with a political organization that is so bankrupt and so disorganized that it cannot present a concrete statement as to what it will do in event it is given control of the federal government?

"Why Continue with Loser?"

"Why should the people of the south continue to place themselves in a perpetual minority, and set themselves aside from the rest of the country politically, by following such bankrupt leadership?"

Mr. Lucas particularly challenged the alleged claim that republicanism is not compatible with southern interests.

EVADES COURT; BOND FORFEITED.

Daniel Sweeney, 70 years old, 5420 South Halsted street, a retired realty broker, did not appear in court yesterday on charges of assault and carrying concealed weapons. Judge Howard Hayes ordered his bonds of $3,000 forfeited.

MAJ. GEN. ELY WILL WELCOME JAPANESE ROYALTY FOR NATION

MAJ. GEN. H. E. ELY [Wide World Photo.]

Washington, D. C., April 8.—(AP)—Maj. Gen. Hanson E. Ely, commanding the Second corps area, was directed today to meet Prince and Princess Takamatsu of Japan at quarantine on their arrival at New York April 10 on the Aquitania from Europe. A salute appropriate to the prince's rank will be fired as the Aquitania passes Governor's island.

Maj. William C. Crane of the general staff has been designated to accompany Prince Takamatsu and his party on their visit to West Point.

The war department is making arrangements for the Japanese prince to visit Arlington April 16 to lay a wreath on the tomb of the unknown soldier.

Prince Takamatsu is the second younger brother of Emperor Hirohito and second in line of succession to the throne. He and his princess, married a year ago, are still on their honeymoon journey which is taking them around the world.

DENIED SHARE OF $1,900,000 PAID IN WRIGLEY SUIT

An instructed verdict of not guilty was returned yesterday by a jury in Circuit Judge George Fred Rush's court in the $65,000 suit brought by Mrs. Helen M. Sharpe against the L. P. Larson Jr. Chewing Gum company. The Larson company won a $1,900,000 settlement from the William Wrigley Jr. company more than two years ago in a suit for patent infringement. Mrs. Sharpe, widow of Frank A. Sharpe, a relative of the head of the Larson company, claimed 5 per cent of the amount was promised her husband for his help in the litigation. Judge Rush terminated the two day hearing with his ruling that the alleged agreement had not been established by Mrs. Sharpe. An appeal was granted.

LIQUOR ISSUE MEANS DEFEAT, M'ADOO WARNS

WILLIAM G. M'ADOO

Los Angeles, Cal., April 8.—(AP)—What he believes are the road to victory and the road to defeat for the Democratic party in the presidential election of 1932 were described today by William G. McAdoo in a letter in which he took issue with the policies advocated by National Chairman John J. Raskob.

Intelligent treatment of the greatest problem facing the country today, unemployment, not prohibition, the former Democratic leader wrote, probably would bring back to the party the presidential chair.

Instead, he warned, if the party adopts the view of Chairman Raskob and presents the question of liquor as the major plank in its platform, only "certain and disastrous defeat" will result.

The letter was written to decline the post of vice chairman on a committee which will plan a reception here on April 13 for Jouett Shouse, chairman of the party's national executive committee.

"Relegalizing liquor," he wrote, "will not put food into a single hungry mouth or provide employment for the great army of jobless men and women in the United States—more than six million in number as shown by a recent statement of Secretary of Commerce Lamont.

"Is liquor the Democratic answer to this vital problem? If it is, then the party is too impoverished in ideas to enter even a snail's race."

Two Suspects Hunted for Murder of Truck Driver

Two suspects were being sought by police last night for questioning regarding the murder of Anton Bagdon, 28 years old, 2324 West 22d street, a truck driver. Bagdon was found shot and beaten to death early Tuesday in his automobile in front of 1346 South Spaulding avenue. An inquest into his death was continued to April 22 at the request of police, who said they had learned he had been known as an alcohol peddler.

A. Sulka & Company
SHIRTMAKERS AND HABERDASHERS

REGARDING PRICES

The Necessary charge for Merchandise that fulfils the particular desire of the Purchaser is never Unreasonable.

Our Prices always reflect Intrinsic Value

NEW YORK—512 FIFTH AVENUE
CHICAGO—6 SO. MICHIGAN AVENUE
LONDON 27 OLD BOND STREET
PARIS 2 RUE DE CASTIGLIONE

EDUCATIONAL

DePaul UNIVERSITY — LIBERAL ARTS, MUSIC, ART —regular Day late afternoon Evening and Saturday classes. Free Bulletin. Address 1016 Webster or phone Lincoln 7410

La Salle Extension University — Home Study Business Training for Men and Women. 55 E. Van Buren Street. Harrison 4288

EDUCATIONAL

JAZZ and Modern Music by Note in 20 lessons on Piano, Banjo, Saxophone and all instruments. AXEL CHRISTENSEN SCHOOL OF MUSIC 25 E. Jackson Blvd. (Kimball Hall). Har. 5070.

THE COMPTOMETER SCHOOL — Day and Evening Classes. FELT & TARRANT MFG. CO. 1230 Merchandise Mart. Superior 9683

SMART STYLE INDIVIDUALIZED FOR YOU

Walter Morton CLOTHES

Topcoats

FROM WEST OF ENGLAND FABRICS

THE BEAUTY of fabric which distinguishes these Coats is attributable to an exclusive process in weaving, which also is accountable for their extreme durability. In accord with the superiority of this fabric is the impeccable manner in which Walter Morton fashions it, thus producing Topcoats that support a style prestige unapproachable anywhere else.

$75 and $85

Capper & Capper
CHICAGO DETROIT MILWAUKEE MINNEAPOLIS

MICHIGAN AVE. AT MONROE ST.
125 S. La Salle St.—Hotel Sherman—100 N. Michigan Ave.
WALTER MORTON CLOTHES—EXCLUSIVE WITH US IN CHICAGO

THE VERY BEST PEN $5 CAN BUY

It is Waterman's No. 94, and here are five features that make it the greatest $5.00 pen value on the market today:

1. It may be had in any Waterman's pen point to suit any style of writing.
2. It has a larger ink capacity than is usual in a $5.00 pen.
3. It fits the hand better because of balance, weight, and diameter.
4. It fits low in the pocket without crowding.
5. It comes in the colors men wear—blue, brown, and grey.

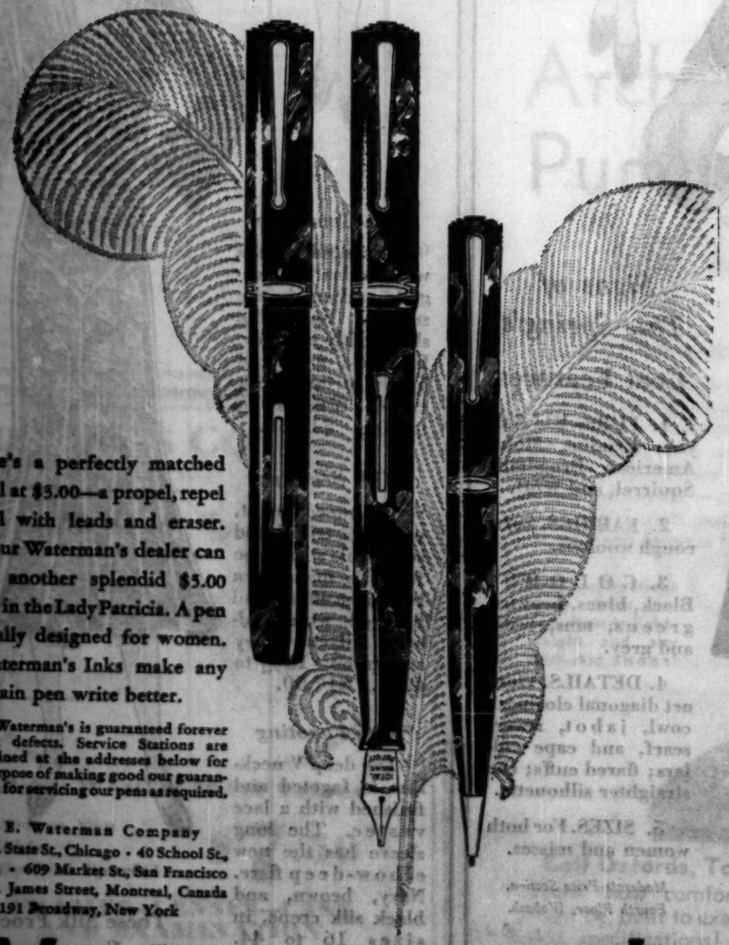

There's a perfectly matched pencil at $5.00—a propel, repel pencil with leads and eraser.

Your Waterman's dealer can show another splendid $5.00 value in the Lady Patricia. A pen specially designed for women.

Waterman's Inks make any fountain pen write better.

Every Waterman's is guaranteed forever against defects. Service Stations are maintained at the addresses below for the purpose of making good our guarantee and for servicing our pens as required.

L. E. Waterman Company
129 So. State St., Chicago · 40 School St., Boston · 609 Market St., San Francisco
263 St. James Street, Montreal, Canada
191 Broadway, New York

Waterman's

THE STORE FOR MEN
Marshall Field & Company

Specializing in Stanford Williams Company Clothing

Now—the RAYNORSHINE TOPCOAT

$55

as a feature of our PRICE-DECENNIAL

(the best value, quality for quality, in more than 10 years)

It's great for the chilly weather of spring . . . it's just as good for April's sudden showers.

Really—it's two cloths woven into one. The outside is a smart tweed—the inside is a staunch worsted that holds the coat's shape, gives it serviceability and keeps out the dampness.

Take a look at these values today—you'll be interested in the protection they afford and the price at which they're offered.

FOURTH FLOOR

that's how crisp!

So CRISP every delicious bubble crackles when milk or cream is poured on it! Rice Krispies are toasted rice—filled with flavor and crispness — what a breakfast!

Rice Krispies fascinate children. Ideal for bedtime suppers. Order a red-and-green package from your grocer. Made by Kellogg in Battle Creek.

Kellogg's RICE KRISPIES

EDUCATIONAL

Moser BUSINESS COLLEGE
"The Business College with a University Atmosphere"
Business executives prefer Moser graduates. Students need never stop if so far. Write or phone for interesting booklet—no obligation—we do not employ solicitors.
116 South Michigan Avenue, Chicago
12th Floor · Phone Randolph 4347
High School Graduates Only

ADVERTISING — Copy Writing · Layout · Analysis · Marketing. National, Local and Metropolitan Display, newspaper, magazine, direct mail, etc. Campaigns for merchants, manufacturers and agencies. Dept. T.A. RAY SCHOOL, 116 S. MICH. AV., CHICAGO

CHICAGO TECH COLLEGE — DRAFTING ENGINEERING ELECTRICITY BUILDING. Short day and evening courses. Earn while you learn. High school Subjects Taught. Enter now. 28th year. Free 68-page Blue Book. Chicago Technical College, Dept. 34, 118 E. 26th St., Chicago. Tel. Victory 2276

Languages — 12th Floor Auditorium Berlitz School. Tel. Harrison 9288. French, Spanish, German, Italian, English, etc.

CENTRAL Y SCHOOLS — Fully accredited day and evening high schools and junior college; also practical commerce courses or collegiate grade. Free catalog. 19 S. LA SALLE ST. CENtral 6737.

Subscribe to The Tribune

This Harmless Drink Gives Prompt Relief

Jumpy "Nerves"—jangled "Nerves"—tired, twitchy "Nerves." When upset "NERVES" cause Headache, Sleeplessness, and similar nervous troubles—this harmless, Effervescent drink brings welcome relief.

Just drop a Dr. Miles' Effervescent NERVINE Tablet into a glass of water. Watch it bubble up like sparkling spring water—then drink it. In a few minutes your overwrought "Nerves" are soothed and quieted and you soon feel yourself again. Get a package and try them whenever you feel nervous. They make a delightful drink—harmless to take.

At All Drug Stores
Large Size $1.00 Small Size 25c

Effervescent DR. MILES' NERVINE TABLETS

EDUCATIONAL

SECRETARIAL and all business courses. Free Employment Service. Day or Night Classes. Apply for Free Bulletin.

METROPOLITAN BUSINESS COLLEGE
Ph. Randolph 2632 — 37 S. Wabash Ave.

Complete Business Training. Day or Eve. Sixteen Courses. Enter Now. Start Monday.
Bryant & Stratton COLLEGE
18 S. Michigan Av., Chicago. Tel. Rand. 1278

ST. GEORGE SCHOOL FOR GIRLS
Parents' Problems Solved. A fully equipped home boarding school for your child. Nursery School thru high school. Day school with supervision until 6 P. M. If desired. Moderately priced. Write or call Mrs. Bryant, 4343 Drexel Blvd., Chicago. Atlantic 2748.

GREGG COLLEGE — Home of Gregg Shorthand. Co-educational; accepting only high school graduates in its weekday school. No. 1 criterion is evening school. Intensive training for secretarial and court reporting positions all year. Placement service. Free Book of Facts. State 1681. 225 N. Wabash Ave., Chicago.

Northwestern University — Evanston and Chicago. 8 Campus Schools. Approved Evening Classes. Write for Bulletin.

RAZOR REVOLUTION

New Gem Micromatic Transforms Shaving

The Gem Micromatic is not just a new razor—it is a *revolution!* It makes every razor on your washroom shelf look and feel like an antique by comparison. New patents, new improvements give you a brand new idea of how *glorious* shaves can be. This precision instrument is the first real shaving invention in over 20 years.

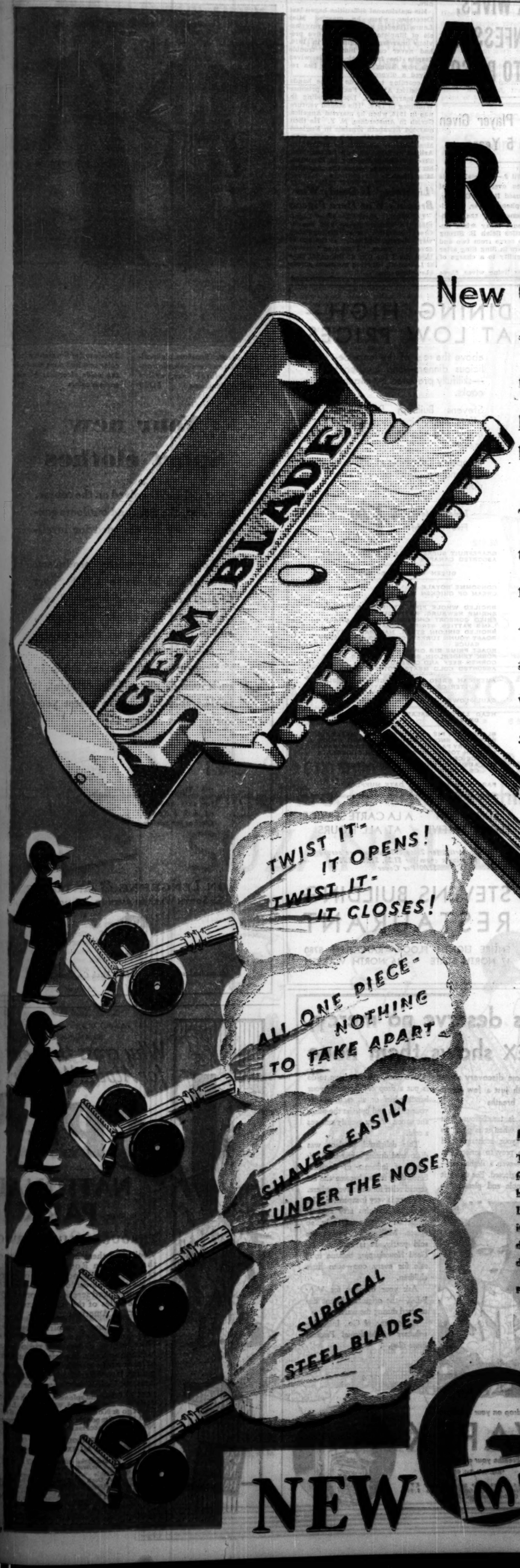
GEM BLADE
TWIST IT- IT OPENS! TWIST IT- IT CLOSES!
ALL ONE PIECE- NOTHING TO TAKE APART
SHAVES EASILY UNDER THE NOSE
SURGICAL STEEL BLADES

TWIST IT—IT OPENS! TWIST IT—IT CLOSES! The new handle-twist is fascinating to use—and, man, how simple! Automatically the blade moves into the correct shaving position and is *locked* there. No adjusting—no fumbling—and the blade can't vibrate. All one piece—nothing to take apart—the Gem Micromatic is a joy to clean and load. Perfect in balance with a patented Corinthian handle, it has a wonderful feeling in your hand. *It shaves easily under the nose.* The face-fitting bevel gives you precisely the right shaving angle automatically—without guesswork or experimenting.

SURGICAL STEEL BLADES

And wait until you use the new Gem Micromatic Blades! They're made of newly developed surgical steel. Super-keen, extra-durable, absolutely uniform, they smooth away the beard so gently you hardly feel the blade's stroke. Incidentally they fit ALL Gem Razors—new or old.

MONEY-BACK GUARANTEE

These are just a few of the many patented features of the Gem Micromatic. See the handsome gold plated razor at your dealer's. Let him show you how marvelous it is. Buy it. Try it for a week. You can't lose. If it doesn't give you vastly better shaves, your dollar will be cheerfully refunded.

Product of American Safety Razor Corp., Brooklyn, N.Y.

U. S. PAT. 1,739,280
U. S. PAT. 1,773,614

NEW GEM MICROMATIC TRADE MARK RAZOR

$1.00 with 5 blades

This $138.00 Radio by

KIMBALL

New Model
Latest Features
Four Screen Grid Tubes

REDUCED 50%

Fully Guaranteed by Kimball

Complete with Tubes and Installed $69.50

Small Down Payment—Easy Terms

WWKIMBALLCO.

306 S. Wabash Ave. Kimball Hall
On Sale in Your Locality at
3800 Roosevelt Rd. — Oak Park: 1112 W. Lake St.
Gary, Ind. 637 Broadway — Factory Salesroom: 2631 W. 26th St.

SUBSCRIBE FOR THE CHICAGO TRIBUNE

RUSSIA BELIEVES U. S. RECOGNITION NOT FAR DISTANT

Thinks It Would Help End the Depression.

BY HENRY WALES.
[Chicago Tribune Press Service.]

MOSCOW, March 12.—[By mail.]—Cabled reports from Washington that Secretary of State Stimson is re-examining the question of the attitude of the United States government toward soviet Russia "with an open mind" have aroused considerable speculation here, although officialdom remains decidedly mute.

Wagers have been laid that the United States will be represented here by some functionary in an official capacity before the end of this year, although it is not considered that full recognition will come so soon and an ambassador or minister sent. It is considered more likely that any step toward resumption of relations would take the form of an attaché of the state, treasury, or commerce department.

Represented by Turkish Envoy.

It is pointed out that Washington has already made a move in this direction by vesting with the Turkish envoy the right to witness and register various documents, contracts, agreements, certificates, etc., much as a recognized notary public. Why the Ottoman official was selected remains a mystery, although the belief is held that American business firms would have objected against British, German, French, Italian, or Japanese having been appointed because it would give representatives of those competing countries an insight into trade negotiations which they might witness or register.

Three powerful elements in the United States are expected to oppose any step toward recognition of Russia. They are the American Federation of Labor, the Roman Catholic church, and the Jews. Milder hostility is expected from the Protestant church, from women's social organizations, and from certain business interests which feel their activities might be menaced.

Depression a Big Factor.

However, it is believed here that if the economic depression continues in the United States, a revival of business through an increase in American exports and lower prices for commodities at home, through free entry of certain imports, would more than counterbalance the hostile factions.

That an overwhelming majority of th Jews in America would bitterly oppose recognition of soviet Russia is not admitted here. The belief is expressed that a certain portion, mindful of the persecution their creed suffered under the imperial régime, might favor it. Opinion here counts heavily on the fact that a large percentage of this class has near or distant relatives still living in Russia, and this factor would tend to induce them to open up communications and to favor the added protection recognition would give them in case they wished to return to visit their people.

Generally, it is considered here that any proposition the administration can offer to the United States which promises an increase of business and a resuscitation of trade would be welcomed by the vast majority of the country.

Estimates have been made here that with recognition by the United States and extension of long and short term credits to soviet Russia, the Russian government would swell its imports from America to several hundred million dollars without delay. These purchases would affect the American market in its most vital points—heavy industry, general manufactured articles, transportation material, and supplies, and tools of all categories.

Belief is held here that Britain and Germany principally, and France, Italy, and Japan, to a lesser degree, are actively engaged in throwing all possible obstacles in the way of a rapprochement between the United States and soviet Russia.

Seek to Control 5 Year Plan.

In the development of the five year plan, if London and Berlin can dig in deep enough and obtain a tight clutch on the execution and operation of this grandiose scheme through provision of advisers, technical experts, engineers, and specialists and through supply of raw and finished materials, they will be in a position to keep all newcomers frozen out of the Russian market for a long time to come.

Skepticism and suspicion of each other, and both countries' lack of financial strength and their wariness in engaging their gold in guaranteeing long term credits, have thus far prevented them from entering the Russian field en masse and cutting up the spoils between them.

RUSSIA SENTENCES 41 GERMAN OFFICIALS TO TEN YEARS' EXILE

[Chicago Tribune Press Service.]

RIGA, Latvia, April 8.—Dr. Schiele, for 30 years chairman of the German school committee in Leningrad, and forty other officials of German cultural and church organizations, have been sentenced to ten years in exile, according to the Leningrad Pravda, which published the decision of the Leningrad district court.

Dr. Schiele and twenty of the defendants were banished to Solvetzski island and the remainder to the Narimski district of Siberia. Dr. Schiele last summer informed friends in Germany of the oppressive conditions under which Germans are living in Russia, and also wrote articles for the German press. The exiles were charged with opposing communist methods of instruction in German schools which have been closed.

Now! Grandma Runs Upstairs Without An Ache or Pain

Quick Acting Nurito Enables Her To Enjoy Life Again

For surprisingly quick relief from rheumatism, neuralgia, lumbago, neuritis and other torturing aches and pains, simply take two or three doses of Nurito. This amazingly fast relief, a doctor's prescription, can now be had at Walgreen Drug Stores everywhere. Nurito contains no opiates, no narcotics or no heart deterrent and is absolutely harmless. If you want to feel again the joy of living, banish needless agony and sleep soundly at night, get Nurito at once. If the very first three doses of Nurito do not stop the most intense pain, even of many years' standing—your money will be instantly refunded. Ask Walgreen to let you have Nurito on this positive money back guarantee.

Nurito for Neuritis

At All WALGREEN and ECONOMICAL Drug Stores

HAS SIX WIVES, HE CONFESSES; GOES TO PRISON

Saxophone Player Given 2½ to 5 Years.

New York, April 8.—[Special.]—His various marriages over a period of twenty years caused Robert Gooding, 57 year old saxophone player, considerable embarrassment in the Richmond County court today when Supreme Court Justice Selah B. Strong sentenced him to serve from two and a half to five years in Sing Sing after he had pleaded guilty to a charge of bigamy.

Gooding has six living wives, three of whom appeared in court against him.

His matrimonal difficulties began last December when he married Miss Laura Rhodes, a Salvation Army lassie of Stapleton, S. I. His five previous marriages, beginning in 1910, had never caused him any trouble despite the fact that all his wives are now living and not one has received a divorce.

According to records in the hands of District Attorney Fach, the prisoner first married Mrs. Lucy Gooding in Winnipeg in 1910. His second venture was in 1916, when he married Angelica Gerish in Amsterdam, N. Y. He then married Elizabeth Sinclair in England some time in 1917. His fourth wife, Mrs. Dorothy Gooding, he married in Astoria in 1919. In 1926 he wed Mrs. Teresa Neibach Gooding in Brooklyn, his last marriage before the step with Miss Rhodes.

'Lightning' Is Dead; Was Britain's War Hero Pigeon

LONDON, April 8.—(AP)—"Lightning," a carrier pigeon and one of Great Britain's most distinguished war veterans, died today at the age of seventeen years. "Lightning" served throughout the war at the naval base at Lowestoft, carrying messages across the North sea.

DINING HIGH— AT LOW PRICES

above the roar of the loop, delicious dinners—and luncheons—skillfully prepared by capable cooks.

Stevens Building Restaurant offers everything your gastronomic and economic mood demands.

Tempting luncheons at 50c and 65c and delightful dinners at a dollar.

Today's Menu Five to Eight $1.00

GRAPEFRUIT SUPREME SEA FOOD COCKTAIL
ASSORTED CANAPES
QUEEN OR RIPE OLIVES
CONSOMME ROYALE
CREAM OF CHICKEN WITH RICE
BROILED WHOLE PIKE, STRIP OF BACON
SHRIMP NEWBURG, PATTY SHELL
FRIED CONSORT CHICKEN, COUNTRY GRAVY
LAMB PATTIES, STRIPS OF BACON
BROILED SIRLOIN STEAK, NATURAL GRAVY
ROAST YOUNG TURKEY, DRESSING, CRANBERRY SAUCE
ROAST PRIME RIB OF BEEF AU JUS
PORK TENDERLOIN BREADED, TARTAR SAUCE
CORNED BEEF AND CABBAGE
ASSORTED COLD MEATS, POTATO SALAD
AMERICAN FRIED, NEW IN CREAM, PARSLEY BUTTER OR MASHED POTATOES
CAULIFLOWER AU GRATIN OR ORANGE ICE
HEAD LETTUCE SALAD, ROQUEFORT CHEESE DRESSING
BLACKBERRY PIE PRUNE WHIP PIE APPLE PIE
PINEAPPLE SNOW PUDDING, CUSTARD SAUCE
RASPBERRY PARFAIT FRESH STEWED RHUBARB
ENGLISH TOFFEE, NESSELRODE OR CHOCOLATE ICE CREAM
PHILADELPHIA CREAM CHEESE, TOASTED CRACKERS
PARKER HOUSE ROLLS, DATE MUFFINS, FRENCH ROLLS, CORNBREAD
RYE, WHITE OR WHOLE WHEAT BREAD

LUNCHEON ELEVEN TO FIVE — A LA CARTE SERVICE AT ALL HOURS

Dinner parties for 25 to 275 persons are served in private room for $1.25, $1.50, $1.75, $2.00 Per Cover

STEVENS BUILDING RESTAURANT

ENTIRE EIGHTH FLOOR—RANDOLPH 5780
17 NORTH STATE 16 NORTH WABASH

3-piece suit of Bouclette, plain colored skirt and cardigan; contrasting sleeveless blouse, various color combinations $49.50

3-piece suit of Bouclette, plain color coat and skirt, contrasting color sleeveless blouse, various colors $45

Your new Sport clothes

Sport styles are evolved on the course, the court, the field and outdoors generally. They are designed for loveliness in action.

We are not quantity producers. Many of the fabrics in A & F Sport Clothes are made and imported specially for us. This gives to our clothes, and to those who wear them an unmistakable air of distinction.

Because of our limited stock in each item of our wide assortment, it is desirable for you to select your spring sport clothes early.

Please write for this booklet of A & F Sport Clothes for Spring

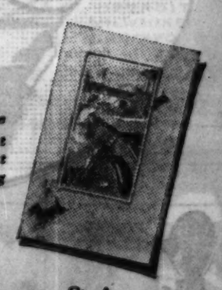

VON LENGERKE & ANTOINE
33 SOUTH WABASH AVENUE - CHICAGO

Associated with Abercrombie & Fitch Co., New York

The "Dim Bulb" Comments by DOROTHY DIX

Dear Miss Dix—
I am pretty and spend quite a lot on clothes but men overlook me. How can I make myself more attractive?
Ann F.
"Ann, dear, look at these pictures and perhaps you'll find your answer. You may buy expensive clothes, yet--
WE NEED ONE MORE GIRL— HOW ABOUT ANN?
NO—WE WANT SNAPPY LOOKING GIRLS—ANN'S A DIM BULB
as the boys say, be a 'dim bulb.' But a bargain dress
ANN, WHY DON'T YOU WEAR MORE COLORFUL CLOTHES? THIS GAY FROCK IS ONLY $8.95
BUT DORIS, WASHING WOULD FADE IT
in the right colors makes you charming, and the colors
LATER—
DORIS IS RIGHT LUX HAS KEPT THE COLORS LOVELY AS NEW
stay so fresh with Lux--it's made to preserve color!
THERE'S ANN— LET'S ASK HER TO THE PARTY
Men always admire a colorful dress, Ann!"
LUX
If it's safe in water, it's safe in LUX

Try Lux FREE

Try this wonderful Lux care for *your* clothes, at our expense. Just send us your name and address, and by return mail you will receive a full-sized package of Lux *free*. Write today to Lever Brothers Co., Department K-72, Cambridge, Massachusetts.

Colds deserve no mercy, VAPEX shows them none

This war-time discovery routs a cold with just a few deep breaths

EVERY cold is treacherous. You never know when it is going to tear down your resistance and leave you a prey to serious ills.

No cold—even a slight one—should be neglected. For today it is both simple and pleasant to relieve colds. All you have to do is put a drop of Vapex on your handkerchief or at each end of your pillow and breathe the pleasant vapor. Vapex swiftly relieves a cold.

This delightful inhalant was discovered during a war-time epidemic of influenza in England. Since then it has become the accepted relief for colds everywhere.

Vapex is very inexpensive. The $1 bottle contains fifty applications—an average of only 2c apiece. Millions of bottles are sold yearly. It is approved by *Good Housekeeping* because it is safe for every one—even little children.

Ask your druggist for V-A-P-E-X—the original inhalant discovered during the war.

E. FOUGERA & Co., Inc., *Distributors of Medicinal Products Since 1849.*

A drop on your handkerchief

*VAPEX

Breathe your cold away

*Reg. U. S. Pat. Off.

Listen to the Vapex radio program over KYW every Saturday evening from 8:30 to 9:00, Central Standard Time.

Why cross the Seas for Alpine Wonders?

JASPER NATIONAL PARK

THROUGH DAILY SERVICE

You'll find them here in the heart of the Canadian Rockies. Frowning ramparts of unconquered mountains—lakes of sheerest loveliness—forests blue-green and serene. In short, 4,200 square miles of the most picturesque scenery in America.

Revel in Jasper's inspiring beauties. Play golf on a championship course. Hike. Motor. Go saddle riding over fascinating trails. Experience the thrill of mountain climbing with Swiss guides. Jasper Park Lodge opens June 1; Amateur Golf Week September 12-19.

LOW FARES—and splendid through service daily via Duluth and Winnipeg. Leave Chicago & North Western Station daily 5:40 p. m. Stopovers on route. Vancouver. No passports necessary.

ASK ABOUT OUR ESCORTED ALL-EXPENSE TOURS

For descriptive booklets and full information ask

H. O. Van Winkle, Gen. Agt. Pass. Dept., C. N. R. Sy., 144 S. Clark St. Phone Dearborn 2121 — C. G. Cumberland, Gen. Western Pass. Agt., Canadian National Rys., 425 Michigan Ave. Phone Randolph 8779 — CHICAGO

BRITAIN ANGRY; CHARGES FRANCE PERILS NAVY PACT

Relations Between Two Nations Strained.

BY JOHN STEELE.
[Chicago Tribune Press Service.]

LONDON, April 8.—Anglo-French relations, after a period of rapprochement, have become embittered by a series of events over the course of the last few months.

One of the main causes for this strained situation is the naval disarmament question. Much irritation is expressed unofficially in British diplomatic and naval circles over the attitude of France, which, it is charged, threatens to destroy the basis of the London three power accord between the United States, Great Britain, and Japan.

Other Factors in Situation.

This attitude became quite clear during the negotiations, now held up, for a Franco-Italian naval agreement. Great Britain paved the way for this proposed pact not only to prevent a naval race between these nations, but with the hope of making France and Italy full partners in the London naval pact.

Coupled with the French attitude on naval matters the hostile attitude of France toward the proposed Austro-German customs union, and the outburst in the French press against the proposed visit of Chancellor Bruening and Foreign Minister Curtius of Germany to London on June 5 for a four day conference with Prime Minister MacDonald, have further strained the relations of the two countries.

The German statesmen will be guests of Mr. MacDonald at his country home at Chequers, where they are expected to discuss all outstanding European questions, particularly general disarmament and the Austro-German customs union.

France Demands Right to Build.

The London naval accord regulates naval building until the end of 1936, but the French now claim a free hand to build after the beginning of 1935, when the next naval conference is scheduled to be held.

This, if persisted in, would give France nearly a two years' start in building over the three powers who signed the London treaty. In other words, America, Great Britain, and Japan are limited to a six years' building holiday, while France would be limited to only four years.

Britain fears that the French claims, if carried out, would place France in possession of a navy equal to, if not superior to, that of the British by the end of 1936.

May Use Escalator Clause.

The British admiralty, therefore, holds that France must either come in for the full six years or not at all, and if she does not, then Great Britain must be free to use the escalator clause, which would also mean extra building by the United States.

There is also some irritation about what is frankly described as an attempt on the part of the French to put something over, not only on Italy in the proposed Franco-Italian pact but on the other powers, too.

In calculating tonnage the French included in their present tonnage all ships now being built as well as those already built at the present time, but in their calculation for 1935 they included only ships that were actually built, so in fact France would have a greater superiority over Italy than appeared on the face of the figures.

Parley to Be Strictly "Private."

[Chicago Tribune Press Service.]

BERLIN, April 8.—At the coming German-British tête-à-tête at Chequers between June 5 and 9, Chancellor Bruening and Foreign Minister Curtius will be accompanied at most by only a few experts and possibly a couple of attachés, as it is desired to avoid the atmosphere of a formal "conference." Indeed, it is foreshadowed that the conversations may be confined among Prime Minister MacDonald and Foreign Secretary Henderson, for Great Britain, and Chancellor Bruening and Dr. Curtius, for Germany, without even the participation of the German ambassador in London.

Mr. MacDonald's visit to President Hoover at the latter's fishing camp on the Rapidan river was recalled by the Berliner Tageblatt today as an example of historic results which can develop from such informal methods of diplomacy. Among the problems coming up for discussion at Chequers, it is emphasized here, the question of reparations is considered one of the most important, from the German point of view.

G. A. R. COMMANDER FOR MUTUAL VISITS WITH CONFEDERATES

Boston, Mass., April 8.—(AP)—James E. Jewell, national commander of the Grand Army of the Republic, told his comrades of the Massachusetts department today that he might be invited to be guest of honor at the annual convention in June of the Confederate veterans.

"And if I receive that invitation," he cried, "I shall accept it with one provision—that they send their commander-in-chief to our convention at Des Moines. We want to obliterate once and for all any trace of the wound of '65 if any trace remains."

Jewell said he had been asked by Gen. W. L. Freeman of Richmond, Va., if he would accept such an invitation should Commander L. W. Stephens of the Confederate veterans extend it.

Graf Zeppelin to Sail Today for Cairo, Egypt

[Chicago Tribune Press Service.]

FRIEDRICHSHAFEN, Germany, April 8.—The German dirigible Graf Zeppelin is scheduled to sail from Friedrichshafen at 6 a. m. tomorrow for Cairo, Egypt, its first big flight this year. Dr. Hugo Eckener will command the vessel.

Sally FROCKS
A NATIONAL INSTITUTION

pastel crepes

Exquisite blue . . rose pink . . Nile green . . peach . . in this 3-piece Roshanara crepe ensemble by Sally. The dainty batiste blouse is eyelet embroidered. Junior sizes only.

More for your money at Sally's

$15
EXCLUSIVELY

35 South State Street

726 Sheridan	4049 West Madison
4208 Sheridan	1519 East 53rd
4752 Sheridan	1019 East 63rd
4741 Broadway	2332 East 71st
605 Diversey	6434 South Halsted
2244 Lincoln	7850 South Halsted
1307 Lawrence	627 Davis, Evanston
2700 Milwaukee	1108 Lake, Oak Pk.

Open This Evening Until 10
Except Evanston and State Street

TRY THIS FLEXIBLE
Chicago to New York Service

Four 20-hour flyers from Chicago to New York daily. Three additional trains make the trip in less than 21 hours. There are five other trains daily to New York . . . 10 flyers daily to Baltimore and Washington.

THE NEW YORKER
Lv. Chicago **10** o'clock A.M.
Ar. New York..... 7.00 A.M.

MANHATTAN LIMITED
Lv. Chicago **11** o'clock A.M.
Ar. New York..... 8.00 A.M.

BROADWAY LIMITED
Lv. Chicago **12** o'clock NOON
Ar. New York..... 9.00 A.M.

THE GOLDEN ARROW
Lv. Chicago **2** o'clock P.M.
Ar. New York.....11.00 A.M.

For fares, information, etc., phone Franklin 6700. For reservations, phone Central 7700. R. C. Caldwell, Div. Pass. Agt., Room 1627, Fuzeman-State National Bank Bldg., Chicago, Ill.

PENNSYLVANIA RAILROAD

ANY DRESS 79c
Cleaned, Pressed
Plaited—Plain
MEN'S SUITS—3-DAY Service
DRAPES, CURTAINS, PORTIERES
Everything Cleaned—Lowest Prices
COATS AND DRESSES DYED, $2.39
Garments Insured—Cash and Carry
6 Garments delivered free if brought to either office. Two convenient offices. $4.50

STERLING Cleaners
190 So. STATE ST.
Ft. Cor. Adams
Harrison 8676

STATE-LAKE Cleaners
190 No. STATE ST.
Room 501
State-Lake Bldg.
State 8180

Prices and Delivery Slightly Extra, Cost

Subscribe to The Tribune

Smart people are flocking to Stevens for . . .

ANGORA

Two and three to a customer . . . that's how popular they are! And no wonder—they go everywhere so smartly. We simply had to get more of these adorable Kid Angora fashions in all the smart Angora colors.

Sketched—The Yoke Frock with buttons and perky frill. Sizes 12-20 .....$19.50

STYLES NOT SKETCHED . . .
The Tucked Frock with long sleeves or short sleeves. Sizes 12-40 .....$17.50

The Frock with the Frill in sizes 12-40 .....$25

The Blouse with the Frill in sizes 12-40 .....$12.50

The Coat—loose-belted style for all the frocks. Sizes 14-40 .....$25

The Kid Angora Hat on the figure is the popular halo style $3.75

Sports Section
—Third Floor

CHAS A STEVENS & BROS

Store open 9:30-6. Auto Parking Service Wabash Door. No delivery charge.

MANDEL BROTHERS

a store of youth • a store of fashion • a store of moderate price* *Copyrighted

It's Saving on the Little Things That Counts!
You'll Find Many Opportunities in This Event

3-Day Notions Sale!

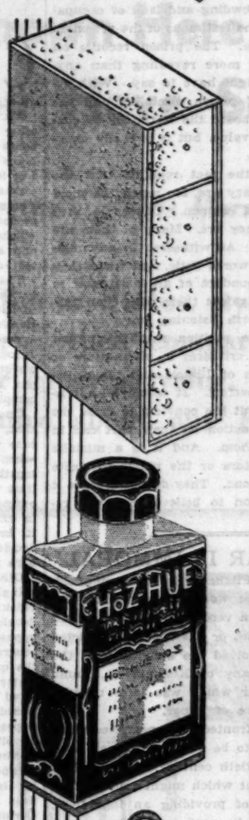

4-Drawer Shoe Cabinets! They'll stand in a corner or lie flat on a shelf! In pastel colors. Special! $1

Personal Needs

Kotex—regular size. 3 boxes for only 83c
Sanitary Elastic Belts, new narrow style, 25c
Kleinert's Dress Shields of nainsook. Flesh color, in regular, crescent shape. 3 pairs for 55c
Hair Nets—Shirley May, Gem or Jewel. Single or double mesh. Cap or fringe shape. Colors include gray and white, dozen for just 50c
Rhinestone Clips—for hats, shoes, dresses, 55c

Household Needs

Chamois Skins for household or auto cleaning. Special at 65c
Ironing Board Covers of unbleached muslin. Set of 3 low priced at 55c
Ironing Board Cover and non-burnable pad. Buy them BOTH for 55c
Dish Cloth—open mesh style. Very special. Dozen of them for 85c
Wash Cloths in pastel colors to match your bathroom. Dozen, 65c

Mandel's Notions—First Floor—Sixth.

Hosiery Soap That Saves the Shade!
Exclusive with Mandel's in Chicago!

Hōz-Hue Soap

Scientific discovery by makers of Rit! Hoz-Hue is a liquid soap guaranteed not to change or fade the color of hose! Use spoonful in a bowl of water and hose will be clean AND the same color!

Large Bottle Hoz-Hue, 35c

Be Rid of Moths Easily, Inexpensively! Use

Apex Moth Cakes

Apex moth cakes are scientific insurance against moths! They leave no odor and last several months, giving constant protection! And Apex Moth Cakes deodorize your clothes, too.

Apex Moth Cakes, 25c
In Crystal Form, 25c

Mandel's Notions—First Floor—Sixth.

MANDEL BROTHERS

a store of youth • a store of fashion • a store of moderate price* *Copyrighted

Two Garments for the Price of One!
Printed Frocks with Matching Pinafores!

*SUZANNE Ensembles

Piqua cotton. Butterfly apron. Sizes 36 to 44, $1.95; in sizes from 46 to 52, $2.50.
Piqua trimmed frock, butterfly apron. Red, green, blue. In sizes from 14 to 20, $1.95.
Percaline trim frock, with Kara pinafore. Regular sizes, $1.95; sizes 46 to 52, $2.50.

$1.95

You'll Find Eight New and Attractive Styles at Mandel's!

On in a jiffy—off in a second! These little *Suzanne pinafores keep their matching dresses spotless all day. And they add nothing to their price! Misses' and Women's. $1.95.

Teenettes, too! A *Suzanne ensemble with plain organdy pinafore and matching plaid frock. Sizes 11 to 17 . . . $1.95

In Mandel's Shop of Larger Sizes! *Suzanne ensembles, sizes 46-52, $2.50.

Mandel's—Third Floor—Sixth.

*Registered

Suzanne
Mandel Brothers

MANDEL BROTHERS

a store of youth • a store of fashion • a store of moderate price* *Copyrighted

For the First Time in Chicago!
A New Hosiery by PHOENIX!

Twistell HOSIERY

It Sets a New Standard of Sheerness! Durability! Quality!

"The Twist-Tells"—a story of sheerness and durability in this Phoenix hosiery that is a new creation in fabric and finish! Sheer beauty and long wearing qualities of "Twistell" hosiery are due to the discovery of a new reverse process of twisting silk.

Featured in "Patou-Beige!"

A gray-beige that is just one of many Phoenix new Spring color creations!

$1.35

Mandel's Hosiery—First Floor—Sixth.

It Pays to Advertise in The Tribune

Chicago Daily Tribune

THE WORLD'S GREATEST NEWSPAPER

FOUNDED JUNE 10, 1847

ENTERED AS SECOND CLASS MATTER JUNE 3, 1905, AT THE POSTOFFICE AT CHICAGO, ILL., UNDER ACT OF MARCH 3, 1879.

All unsolicited articles, manuscripts, letters and pictures sent to The Tribune are sent at the owner's risk, and The Tribune company expressly repudiates any liability or responsibility for their safe custody or return.

THURSDAY, APRIL 9, 1931.

THE TRIBUNE OFFICES.
CHICAGO—TRIBUNE SQUARE.
MILWAUKEE—TRUST COMPANY BUILDING.
NEW YORK—220 EAST 42D STREET.
WASHINGTON—815 ALBEE BUILDING.
BOSTON—718 CHAMBER OF COMMERCE BUILDING.
ATLANTA—1625 CODES-HAVERTY BUILDING.
LONDON—135 FLEET STREET.
PARIS—1 RUE SCRIBE.
BERLIN—69 UNTER DEN LINDEN.
RIGA—ELIZABETES IELA 15/3.
ROME—GALLERIA COLONNA (SCALA A).
VIENNA—8 ROSENBURSENSTRASSE.
WARSAW—PLAC KRASINSKA 6.
GIBRALTAR—HOTEL CECIL.
PEIPING—GRAND HOTEL DES WAGON-LITS.
SHANGHAI—38 AVENUE EDWARD VII.
TOKIO—IMPERIA' HOTEL.
MEXICO CITY—HOTEL REGIS.
PANAMA CITY—HOTEL CENTRAL.

SPECIAL REPRESENTATION.
SAN FRANCISCO—620 ...OB. BUILDING.

THE TRIBUNE'S PLATFORM FOR CHICAGOLAND

1. *Make Chicago the First City in the World.*
2. *Start the Subway.*
3. *Electrify the Railroads.*
4. *Abolish the Smoke Pall.*
5. *Separate Grades of Boulevards and of Through Streets.*
6. *End the Reign of Gangdom.*

"Give me liberty to know, to utter and to argue freely according to my conscience, above all other liberties."
—Milton.

THOMPSON.

William Hale Thompson was defeated Tuesday after a campaign which he alone made disgraceful. The election was an ejection, a dirty job, but Chicago has washed itself and put on clean clothes.

Thompson recognized THE TRIBUNE as his chief enemy. THE TRIBUNE was glad to earn that opinion. It certainly tried to do so. It has taken the fight to him on every occasion during the long and depraved course of his administration. It is unpleasant business to eject a skunk, but some one has to do it.

For Chicago Thompson has meant filth, corruption, obscenity, idiocy and bankruptcy. He has given the city an international reputation for moronic buffoonery, barbaric crime, triumphant hoodlumism, unchecked graft and a dejected citizenship. He nearly ruined the property and completely destroyed the pride of the city. He made Chicago a byword for the collapse of American civilization. In his attempt to continue this he excelled himself as a liar and defamer of character. He's out.

He is not only out, but he is dishonored. He is deserted by his friends. He is permanently marked by the evidences of his character and conduct. His health is impaired by his ways of life and he leaves office and goes from the city the most discredited man who ever held place in it.

RAISING THE COMPULSORY SCHOOL AGE.

A bill which has been referred to a subcommittee of the state senate for hearings would require that every child in Illinois go to school until he is 16 years old. At present a boy may go to work at 14, but even so he must attend continuation school until he is 16. The new bill would forbid any child under 16 from working, and require that he attend continuation school until he is at least 18.

Instinctively the American people look favorably upon such legislation. We believe that the democracy cannot survive if the electorate is illiterate. Therefore we believe in universal public education and regard the cost of the public schools as the necessary price to be paid for our system of universal suffrage. Moreover, at a time of widespread unemployment, any measure which is calculated like this one to reduce the available supply of labor will seem attractive.

But there are other considerations which weigh heavily on the other side. Plainly the question of literacy is not involved. If a child after ten years of schooling [from the age of 6 to 16] has not learned to read, write, and calculate, it is impossible to believe that he will acquire these accomplishments in two years more at school. What he will learn in those two years is a matter of some doubt. He may receive instruction which will make him a more useful citizen and increase his earning power or he may not. Somewhere along the line there is a point at which diminishing returns from formal education set in. The determination of that point should depend in some measure upon the individual and in some measure upon the occupation for which he is preparing himself.

We have come to the conclusion, for example, that the training of a doctor requires four years in high school, six years in college and medical school, and a year of internship. In that time no medical student learns all or nearly all that he might of medical science, but the fact is recognized that the further returns from formal discipline would not justify a majority in spending additional time upon it. Indeed, the effort of leaders in medical education today is to discover some means of shortening the period of compulsory schooling. The doctor is an extreme case. The formal education for most of the other common occupations and professions is properly very much briefer.

The state does not and cannot fix the point at which formal education must cease; it can only specify the point at which schooling may be concluded, varying the period for various occupations. Any educator will admit that there are many children who have learned all they can learn in school by the time they are 16 and know it. Ordinarily it is not the boy with a job who gets into trouble. Most educators will agree that there is a considerable number of children who will actually lose ground by being forced to go to school until they are 18, against their wills and against the wills of their parents. Likewise, most educators will agree that the period of education ought to depend in some degree upon family circumstances. There are thousands of families in Illinois living on the ragged edge of destitution. Is the state warranted in withholding from these families the possible earnings of the younger members who have already had ten years of schooling, especially when the children themselves might well derive far less benefit from formal education than from the easing of the family situation?

Certainly it is true that, law or no law, the tendency of American parents will be to give their children as much schooling as possible. The question is, Will the best interests of parents and children be served by restricting personal discretion in the matter further than it is at present restricted? For our part, we doubt it.

SYMPATHY FOR FELONS.

The legislative committee of inquiry has concluded its hearings at the Joliet and Stateville penitentiaries. For the rest, it will examine the records of the board of paroles at Springfield.

Thus far the committee has spent much of its time questioning convicts with a view to determining the causes of the recent prison riots. To the extent that overcrowding and lack of occupation were responsible, the testimony of the prisoners was of no importance. The prison records on these matters are far more revealing than anything the prisoners might have to say. With regard to the rigors of prison discipline and the conduct of the parole board the testimony of convicts may have some value, but it is easily exaggerated.

When all is said, the fact remains that the inmates of a penitentiary are, for much the most part, vicious men and women. Otherwise they would not be where they are. Many of them are liars and degenerates. As witnesses in any matter their testimony is worth little, and when they are asked about the conduct of an institution in which they are held against their wills their testimony is scarcely worth listening to.

We do not take the position that the prison management is above criticism in all matters or that the criminal code of Illinois and the provisions for parole are perfect. It would be a mistake, however, to permit the convicts to draw the conclusion that mass action on their part can in any way advantage them. And it is a mistake on the part of legislators or the public to waste much sympathy on felons. They do not deserve it and there is no reason to believe they will reward it.

WHEN SUGAR IS IMMORAL.

Federal Judge Louis Fitzhenry, in the Springfield, Ill., district, holds that women are qualified for jury service and that a verdict found by a mixed jury is valid. The right, or duty, is not restricted by sex. The case involved the conviction of the J. C. Hubinger company of Keokuk, Ia., found guilty of selling sugar which was later used in the illegal manufacture of liquor.

The Hubingers, confronted with penalties which may appear to them to be slightly ironical, even if sanctioned by twentieth century American law, are hunting for the out which might relieve them of the consequences of providing an ingredient, harmless in itself, to be used in making a prohibited beverage. What naturally would make them the more restless under the conviction would be the failure of the government to obtain convictions when the charge is selling malt extract and hops for the making of another alcoholic beverage known as beer, also prohibited but recently indorsed as not criminal by a federal jury in Wisconsin.

The catch as catch can system of enforcement under Volstead puzzles the judicial mind as evidences of it pop up all over the country. Nothing may more perplex the Hubingers, convicted of selling sugar, than the government indulgence and subsidy of the California grape concentrate which makes a heady wine. Frequent reference must be made to this moral eccentricity, not to interfere with citizens who find Volstead bright and cheerful in this aspect of it but merely to follow the amusing antics of a nation trying to increase its moral stature by pulling at its boot straps.

THE CUBS.

Mr. Wrigley's players, in their conditioning season under the new management of Mr. Rogers Hornsby, seem to have been reaching for it with their chins in most of their endeavors on the coast and elsewhere in their games with the minor leaguers. They have found one or two clubs they could beat, but in most instances the minors gave them rough treatment. When the pitchers have not been had the support has been, and if the experience had any reliable portent it would indicate cellar space without serious competition. However, there is no call for downheartedness.

It was the hope of the new management to come through with a clean slate, but Mr. Wrigley's players, although apparently downtrodden, have not yet lost anything which counts in the percentage column, and it would be gratuitous to add that they haven't yet had a chance. It often happens that an outfit which has a brilliant spring season in the brush only arouses hopes to be lost in the big timber. The Cubs are not out because they are down.

When they return to their own league circuit they may be expected to become civic in the large way required by the situation. The city contemplates the approach of a delayed spring, now two weeks behind with its hepatica and hermit thrush, in a spirit of renewed youth, rounding out the first hundred years with a sense of relief and delivery from turpitude and discouragement.

This spirit will come upon Mr. Wrigley's players when they are back in its domain. At least you can't be put in jail for thinking so.

Editorial of the Day

THE MEANEST RACKET.

[Grand Rapids Press.]

Of all Chicago rackets, the cheapest, most heartless, most widespread, and meanest would be—if proved true—the racket in short weight goods which State's Attorney Swanson believes to exist in Chicago and which resulted in his raids on the office of Big Bill Thompson's city sealer.

Evidence gathered by women who made purchases from stores in all parts of the city was to the effect that Chicago people were being cheated of millions of dollars annually by dishonest measures, and the state wanted to know whether Thompson's city sealer and his organization were engaged in a conspiracy to protect this alleged graft. It is contended that customers were shortweighted as much as a ton of coal in ten, that countless articles of food were sold on "fixed" scales or in underweight packages, and that a side racket was the labor holdup of dealers who were threatened with short weight prosecution unless they joined a racketeer organization and "shelled out."

Chief sufferers by such a racket are inevitably the poor. Groceries, fuel, etc., are sold at the same price to all. A racketeer boost in the price of such necessities may be little felt by the person of means, but it is a tragic matter for those who are close to the line of indigence and struggling to make ends meet. Fools who regard Chicago racketeers as gay Robin Hoods preying on wealth alone are blind to the truth—which is that the effect of criminal racketeering is to raise the expense of all types of business and cruelly increase the cost of living for those who least can afford it.

How to Keep Well By Dr. W. A. Evans

To the limit of space questions pertaining to hygiene and prevention of disease will be answered in this column. Personal replies will be made to inquiries under proper limitations when return stamped envelope is inclosed. Dr. Evans will not make diagnosis or prescribe for individual disease.

[Copyright: 1931: By The Chicago Tribune.]

CHICKEN POX AND SHINGLES.

CHICKEN POX and shingles have a way of coming together, or of either one following the other, and seemingly caused by the other, that leads many physicians to think them one and the same. On the other hand, there are so many differences between them that most physicians think they are separate diseases. For instance, chicken pox is a children's disease; shingles, a disease of adults. Persons never have chicken pox the second time, but a person who has had chicken pox may have shingles, and one attack of shingles does not protect against a subsequent one.

That there is some sort of a kinship between them almost everybody thinks to be the case, but just what the relationship between them is cannot be agreed on. Dr. R. R. McCormick went through an epidemic of chicken pox about a year ago. Four of his chicken pox contacts developed shingles as a complication of some kind. One died.

One conclusion that he arrived at was that, while chicken pox was a mild disease and recovery was to be expected, when shingles and chicken pox came together the patient was in for a stormy time and a fatal issue might be the outcome. The nature of the exposures in this combination of diseases made it impossible for Dr. McCormick to decide what relation the two infections bore to each other.

Other observers have seen cases of shingles develop in persons exposed to chicken pox and who were expected to develop that childhood disorder. The opposite succession has been noted by others. Hoping to throw some light on the question, Dr. McCormick took some water from a shingles blister and inoculated it into the skin of a baby exposed to chicken pox. A small pimple appeared at the place of inoculation, but no blisters developed and the child had neither chicken pox nor shingles. He escaped infection then and seemed to be immune afterward. One swallow does not make a summer and Dr. McCormick offers the observation for what it is worth.

It would be difficult to convince the ordinary man who has shingles that his disease is in any way related to chicken pox. Certainly, in the present state of our information there is no reason to isolate from his family a man with shingles in order to protect them from chicken pox.

DEPENDS ON THE MAN.

Mrs. R. writes: Is there any cure for a man who drinks heavily? Is there anything that could be given to him?

REPLY.

Cure can be guaranteed if the man wants to quit and is willing to make the fight, if he is mentally normal and sound, and if he has character. If there are any missing ingredients, cure is doubtful. If certain ones are missing cure is impossible. Medicines may cause nausea and thus temporarily interfere with the appetite. They may clear the drug out of the system, but they cannot supply character or mental normalcy.

BUTTERMILK.

S. C. H. writes:

1. Is buttermilk fattening?
2. What causes the stomach to swell after eating?

REPLY.

1. Not very. It contains an abundance of water and almost no fat. However, if one eats considerable food and drinks freely of buttermilk in addition he will put on fat.
2. You refer to a feeling of fullness after eating. Among the causes are overeating, overdistending the stomach with fluids, rapid eating, air swallowing, constipation, reverse peristalsis due to gall bladder trouble, eating improper foods.

FRIEND OF THE PEOPLE

Letters to this department must be signed with names and addresses of writers.

FREE WHEN OF LEGAL AGE.

Chicago, April 1. — [Legal Friend of the People.]—1. Has a stepmother or stepfather any control over a child after it has become of age? 2. Can the child be compelled to stay at home and help against his will? A. A. B.

1. No.
2. No. TRIBUNE LAW DEPARTMENT.

MORE FACTS NEEDED.

Chicago, April 1. — [Legal Friend of the People.]—Please advise me if an American citizen can claim his property from Europe and how to go about it. I received a letter from the court in Europe asking for money. J. S.

We do not have sufficient facts to advise you. If you have reason to think that a substantial amount is involved, you should employ an attorney.
TRIBUNE LAW DEPARTMENT.

OFFENDER WARNED.

Chicago, March 30.—[Friend of the People.]—The vacant property in the 4000 block of Argyle street is used as a dump ground for tin cans and other refuse by the hospital located in that vicinity. If same could be rectified it would be greatly appreciated. M. K.

Report is made that the superintendent of the 41st ward called at the office of the hospital in question. Assurance was given that cans would be collected and removed, and thereafter accumulation cared for by private scavenger service. JOSEPH J. BUTLER,
Superintendent of Streets.

STATUS OF DESERTER.

Chicago, April 1. — [Legal Friend of the People.]—I enlisted in the army in Chicago during July, 1917, under an assumed name. Was sent to Texas but was discharged in December, 1917, as medically unfit. I reënlisted again in Winchester, England, in September, 1918, in the American army. After the armistice I was returned to this country but instead of being discharged was held because we were all regular army men. In May, 1919, they said they would give us discharge papers if we would reënlist for another year. I reenlisted because I wanted to get to New York. 1. While there I deserted. My second enlistment was under the same name as the first. 2. Can I write to the war department for my two discharges, both of which I lost in Chicago ten years ago, without being arrested? 3. Can I collect my bonus?

A. D. B.

1. We assume that you mean that you deserted from the army, although you do not state this fact nor give us the date.
2. It seems probable that you can.
3. Probably not.
TRIBUNE LAW DEPARTMENT.

A LINE O' TYPE OR TWO

How to the Line, let the quips fall where they may. E. A. G.

WHAT LONDON EXPECTED.

(As the war correspondent for the London Times who came here for the purpose expected to cable the great election battle to his paper.)

Chicago, April 7.—[By Our Own Special Correspondent.]—The terrible election in Chicago is about over and I take it that Al Capone is the new lord mayor. It was a frightful battle and the casualties run well into the thousands. Lord Mayor Thompson, who has won much attention in England by his oft repeated threats to strike our king on the nose, was badly defeated by the Capone army, and again later in the date by an army commanded by a Mr. Kermac, or Ferhak, also contesting for the lord mayoralty. Mr. Capone appeared early in the morning at the head of twenty thousand rum runners, bootleggers, racketeers, and voters of that ilk. Opening a well directed fire from their field artillery down Michigan boulevard they toppled over many of the very high buildings known as skyscrapers, although, of course, the structures do not really scrape against the sky, albeit they are extraordinarily tall.

The Thompsonian army succeeded in checking the Capone forces at first, but in pushing forward along the Lake Lake Michigan, a most amazing large body of fresh water, oh, quite!—were fired on by the Capone navy, consisting of a dozen or more vessels engaged in the smuggling of illicit liquor and known as rum carriers. The fire from the big guns of the fleet, aided by a heavy bombardment from two hundred airplanes overhead, was very heavy and mowed the Thompsonian army down like chaff. They fell back, but as they did so they encountered the very large army commanded by Mr. Jerhac, or Zervak, and another terrific battle resulted.

Mr. Capone held his troops inactive, waiting for the Thompsonian army and the forces commanded by Mr. Herhak, or Werwak, to destroy each other, which they soon did. Then, there being no further opposition from the citizens who had taken to their bombproofs, Mr. Capone rode through the city and took possession of the city hall. He received, of course, no opposition from the police, who make it a point not to interfere in battles in Chicago in which Mr. Capone takes part. However, in the intense excitement that prevailed all day, a policeman gave Mr. Capone a ticket for driving through a red light. The policeman was immediately placed against the wall and shot. Mr. Capone is now issuing a proclamation which I will send as soon as a copy is given me. It has been a most exciting day—quite! but only what was expected. Chicago is really a most extraordinary place. Rather!

TWO HEARTS—NOW ALIEN.

No voice can carry through,
no cry, not anything
can span that space. And you
know not of what I sing.

It is not death. Such peace
is not for hearts like mine.
Unheralded surcease,
unwanted anodyne,

I will accept when all
the other things are tried.
And if I hear that call
my soul has lately died.

JEANNE DELAMARTER.

AND NOW that Mr. Thompson has been defeated he is still in Chicago. He may depart today, of course, but a whole day and a half has passed since the election, and he still is with us. If William had been reëlected he would probably have fled from the city fifteen minutes after the ballots had been counted. Why, William, how nice it was that you were not chosen. Now we'll see you even when there's no election going on.

AND ANOTHER THOUGHT! While Mr. Thompson will now have the permission of one and all of his fellow citizens to journey to those far off lands and find tree climbing fish, we wouldn't be surprised if he first hunted up the poet who wrote the famous song, "Tony, Tony, where is your push cart at?" And that poet had better climb a tree faster than any fish ever did—even a tree climbing fish.

"PLAGUE OF GIANT GNATS Perils Lives and Stock in Mississippi."—*Daily News.* After having Gov. Bilbo run it around for several years the giant gnats should seem like a pleasant relief to that afflicted state.

IF SHE SAID CRACKER CRUMBS TELL HER TO STAY AWAY.

R. H. L.: All right! All right! Have it your own way—the trout isn't even in the same class as the black bass; but what I want you to tell me is—should the said bass be rolled in cornmeal or in cracker crumbs? Eleven years ago my wife and I separated on account of an argument over the proper preparation. I appeal to you as a b. b. authority to settle the question, and if I was wrong I will return, apologize, and ask the missus to come back. BEN OH BEN.

FOR NO REASON AT ALL.

Do not ask that I be faithful:
Be content with what I give:
Love me when we are together:
Otherwhere forget I live.

I detest recriminations:
Explanations are a bore:
If you ask what this and that is,
I will only lie the more.

Love's not worth an hour's dreaming;
Love's not worth a moment's pain:
If you love me, then believe me;
Else you'll not see me again.

THE PHANTOM LOVER.

LAGNIAPPE.

OH SUMMER, you've crept into spring, in such a subtle, silent way; I did not know that you had come, but still were far away. But yesterday was the hottest day I ever hit upon; I thought I'd die, for I've still got my heavy winter undies on.

R. H. L.

THE POLITICAL BUILDER

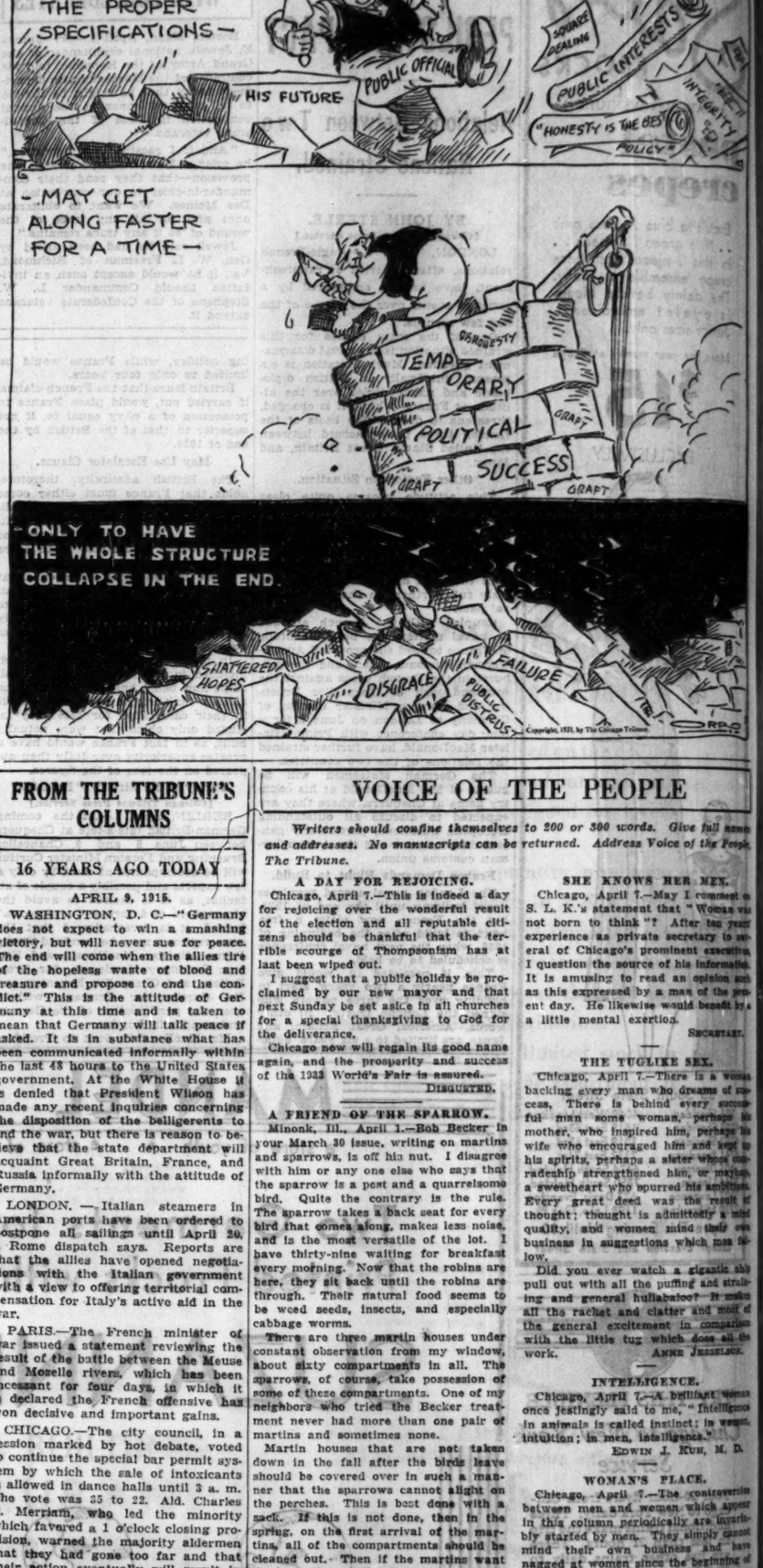

FROM THE TRIBUNE'S COLUMNS

16 YEARS AGO TODAY

APRIL 9, 1915.

WASHINGTON, D. C.—"Germany does not expect to win a smashing victory, but will never sue for peace. The end will come when the allies tire of the hopeless waste of blood and treasure and propose to end the conflict." This is the attitude of Germany at this time and is taken to mean that Germany will talk peace if asked. It is in substance what has been communicated informally within the last 48 hours to the United States government. At the White House it is denied that President Wilson has made any recent inquiries concerning the disposition of the belligerents to end the war, but there is reason to believe that the state department will acquaint Great Britain, France, and Russia informally with the attitude of Germany.

LONDON.—Italian steamers in American ports have been ordered to postpone all sailings until April 20, a Rome dispatch says. Reports are that the allies have opened negotiations with the Italian government with a view to offering territorial compensation for Italy's active aid in the war.

PARIS.—The French minister of war issued a statement reviewing the result of the battle between the Meuse and Moselle rivers, which has been incessant for four days, in which it is declared the French offensive has won decisive and important gains.

CHICAGO.—The city council, in a session marked by hot debate, voted to continue the special bar permit system by which the sale of intoxicants is allowed in dance halls until 3 a. m. The vote was 35 to 22. Ald. Charles E. Merriam, who led the minority which favored a 1 o'clock closing provision, warned the majority aldermen that they had gone too far and that their action eventually will result in putting an end to the sale of intoxicants in dance halls.

30 YEARS AGO TODAY

APRIL 9, 1901.

CHICAGO.—Mayor Harrison took the oath of office for his third term, and the newly elected council also was sworn in. The council organized on a nonpartisan basis with Ald. William Mayor as chairman of the finance committee. The "gray wolves" hung out the peace sign and with Ald. John Coughlin as their spokesman said they "would be good." "Honest Ed" Cullerton sat in a grotto of flowers with a stuffed gray wolf as a companion.

PEKING.—Gen. Tung Fu Siang, former commander of the northern army, with an army of 10,000 men has started a revolution in northern China. The province at Shensi, where the court is now located, is threatened by the revolutionists.

CHICAGO.—The wedding of Miss Edna May Rood, daughter of Mr. and Mrs. W. C. Rood, and Frederick Cundell Gordon took place at St. Andrew's Episcopal church. The Rev. William C. De Witt, assisted by the Rev. J. M. D. Davidson, officiated.

WASHINGTON.—The Gen. John A. Logan statue will be unveiled tomorrow and Mrs. Logan will attend the ceremonies. She will be accompanied by Judge and Mrs. Tuthill and Mrs. George M. Pullman of Chicago, who have already arrived.

50 YEARS AGO TODAY

APRIL 9, 1881.

CHICAGO.—The West Side Railway company acceded to all demands of the strikers, including a 20 per cent wage increase and the reinstatement of the men recently discharged, and the strike was called off. West siders who had to walk downtown were able to ride home last evening. The strikers had the hearty sympathy of the citizens and this fact does not seem to have been lost on them, as they adopted a resolution to be very courteous to passengers, especially ladies, in the future.

BOSTON.—The Hon. Stephen M. Stockwell, one of the proprietors and until recently senior editor of the Boston Journal, died at the age of 58. He had as much to do with the development of modern journalism in Boston as any other one man.

LONDON.—In the house of lords the duke of Argyll, lord privy seal, expressed deep sorrow on leaving the cabinet. He said he did so because of the land bill.

VOICE OF THE PEOPLE

Writers should confine themselves to 200 or 300 words. Give full name and addresses. No manuscripts can be returned. Address Voice of the People, The Tribune.

A DAY FOR REJOICING.

Chicago, April 7.—This is indeed a day for rejoicing over the wonderful result of the election and all reputable citizens should be thankful that the terrible scourge of Thompsonism has at last been wiped out.

I suggest that a public holiday be proclaimed by our new mayor and that next Sunday be set asice in all churches for a special thanksgiving to God for the deliverance.

Chicago now will regain its good name again, and the prosperity and success of the 1933 World's Fair is assured.

DISGUSTED.

A FRIEND OF THE SPARROW.

Minonk, Ill., April 1.—Bob Becker in your March 30 issue, writing on martins and sparrows, is off his nut. I disagree with him or any one else who says that the sparrow is a pest and a quarrelsome bird. Quite the contrary is the rule. The sparrow takes a back seat for every bird that comes along, makes less noise, and is the most versatile of the lot. I have thirty-nine waiting for breakfast every morning. Now that the robins are here, they sit back until the robins are through. Their natural food seems to be weed seeds, insects, and especially cabbage worms.

There are three martin houses under constant observation from my window, about sixty compartments in all. The sparrows, of course, take possession of some of these compartments. One of my neighbors who tried the Becker treatment never had more than one pair of martins and sometimes none.

Martin houses that are not taken down in the fall after the birds leave should be covered over in such a manner that the sparrows cannot alight on the perches. This is best done with a sack. If this is not done, then in the spring, on the first arrival of the martins, all of the compartments should be cleaned out. Then if the martins want the house they will take it regardless of the number of sparrows about. If there be any vacancies then the sparrows will take them. But if the sparrow is nesting then there is no bird big enough to drive it away, and if Bob Becker was as much man as the sparrow is bird he would not be running around with a dog and gun destroying wild life.

THOMAS S. LIVERY.

IN FAIRNESS TO MR. HOOVER.

Chicago, April 4.—It has come to my attention that some employes here in the United States who are forced to take a day a week off, due to this depression, call them their Hoover days. This is very illuminating, and I am glad to know just whom to blame for the depression. But just what do you suppose the people over in Europe call their days off? HERMINE SWERENGEN.

LENTEN SERMONS.

Chicago, April 5.—I wish to express my great appreciation of the sermons during Lent which have been published in your paper. They have been extremely beautiful and each day have carried a worth while thought. What a comfort and help it would be to have these continued throughout the year. In the depressing times when faith and courage are at a low ebb great confidence could be gained by the tiny sermons we could carry through the day. I feel sure others have been helped by these and will miss them now that the Lenten season is over. MARY NICHOLS.

SHE KNOWS HER MEN.

Chicago, April 7.—May I comment on S. L. K.'s statement that "Woman was not born to think"? After ten years experience as private secretary to several of Chicago's prominent executives, I question the source of his information. It is amusing to read an opinion such as this expressed by a man of the present day. He likewise would benefit by a little mental exertion.

SECRETARY.

THE TUGLIKE SEX.

Chicago, April 7.—There is a woman backing every man who dreams of success. There is behind every successful man some woman, perhaps his mother, who inspired him, perhaps his wife who encouraged him and kept up his spirits, perhaps a sister whose comradeship strengthened him, or maybe a sweetheart who spurred his ambitions. Every great deed was the result of thought; thought is admittedly a mind quality, and women mind their own business in suggestions which man follow.

Did you ever watch a gigantic ship pull out with all the puffing and straining and general hullabaloo? It makes all the racket and clatter and most of the general excitement in comparison with the little tug which does all the work. ANNE JESSELSON.

INTELLIGENCE.

Chicago, April 7.—A brilliant woman once jestingly said to me, "Intelligence in animals is called instinct; in women, intuition; in men, intelligence."

EDWIN J. KUH, M. D.

WOMAN'S PLACE.

Chicago, April 7.—The controversies between men and women which appear in this column periodically are invariably started by men. They simply cannot mind their own business and have nagged at women since the beginning of time. Women's mentality is equal to that of men, but up to now they have not had an opportunity to develop it. How far would Darwin, Einstein, Dante, Tolstoy, Wagner, etc., etc., have been able to get if they had spent their lives bearing children, changing diapers, cleaning noses, ears, etc.?

My 16 year old daughter and her friends have some very modern ideas about those things, and more power to them. Now that women are becoming economically independent and birth control is coming into vogue, we, too, shall have time to develop along mental lines.

WOMAN.

WHO ARE THE TAXPAYERS?

Chicago, April 4.—If you permit, I will inform Mr. Herbert N. Harris, who asks "Who are the taxpayers?"

It may interest him to know that, despite the lowering of real estate values and consequent reduction of rents, the tenant still pays the tax on premises occupied by him.

If a real estate owner has been unfortunate in his investment and is getting less rent than he should, he is only reaping the penalty that land speculators often suffer.

The cost of civic services is no less now than it was before the industrial slump and taxes are levied for the purpose of paying for those services—services that the tenant is a beneficiary of and expects to and does pay for.

ALEX PEARSON.

SPRING COMES TO THE FASHION PARADE

[Punch (Copyright).]

MISSIONARIES HELD BY CHINESE BEG FOR RESCUE

$20,000 Ransom Asked; "Condition Pitiable."

BY CHARLES DAILEY.
[Chicago Tribune Press Service.]

PEIPING, China, April 8. — An urgent appeal was received today from the Rev. Bert Nelson and Christopher Tevedt, American missionaires, for aid in securing their release from communists who captured them last October at the Augustana synod mission in Honan province.

THE REV. BERT NELSON.

The Rev. Mr. Nelson, formerly of Minneapolis, and Mr. Tevedt are being held for $20,000 cash ransom by the communist sixth army, now occupying extensive territory in western Anhwei province. The missionaries report that 10 wealthy Chinese are also being held for ransom.

The message today came by a courier sent out by Augustana mission. Several couriers set out recently with supplies, but were captured by bandits on the way. One, however, got through to the communist camp with medicines and other needed supplies, and returned with the letter, dated March 26 and addressed to Dr. Ekiones of the mission. The missionaries ask for immediate relief, stating that their condition is pitiable.

U. S. Delegation Demands Action.

The American legation immediately made strong representations to Nanking, while Frank P. Lockhart, consul general at Hankow, interviewed two generals held responsible by Nanking for cleaning out the Reds. Mr. Lockhart demanded an immediate effort to rescue the missionaries, but the generals replied that they have not sufficient military strength to attack the Red strongholds.

Foreign legations here are greatly worried over the widening areas coming under control of communists and bandits. The whole Yangtze river valley is being overrun by the Reds, and this situation is complicated by factional wars among troops normally subservient to Nanking.

A band of 3,000 communists, who captured the town of Hwangchow, were driven out today. The town was practically destroyed during its occupation. Another 6,000 communists were repulsed when they attempted to take Fungkou, a town 30 miles from Hankow. Bombing planes manned by Nationalist aviators helped recapture Hwangchow.

Sailor on U. S. Ship Wounded.

Three factions are struggling for control in western Szechwan. Both sides of the Yangtze valley in western Hupeh are occupied by communist and rebel forces. The American steamer Iling reports that she encountered heavy fire both sides of the river 60 miles above Ichang. One of the crew was wounded. The British gunboat Gnat was also fired upon from both banks farther down the river. It was reported that the Ichang garrison has revolted against Nanking.

Reports from Nanking today said that fresh troops have been dispatched to Ichang.

Harold Lloyd, Film Star, to Be Operated On Today

Los Angeles, Cal., April 8.—(AP)—Dr. William E. Branch, physician for Harold Lloyd, said today the film comedian would undergo an appendicitis operation tomorrow. The operation has been postponed several times because of film work.

Take your vacation in EUROPE IT NEED COST NO MORE!

De luxe express to France and England.

MAJESTIC Apr. 17 May 8
World's largest ship
OLYMPIC Apr. 24 May 15
HOMERIC Apr. 30 May 22

Exclusively First Class to London via France.

MINNETONKA
Apr. 25; May 23

Exclusively Tourist third cabin to England, France, Belgium.

PENNLAND
April 17; May 22

Just a few of the many I.M.M. sailings to principal ports of Europe. Remember—there's always a convenient sailing, always a rate that suits, via I.M.M.

J. D. Roth, W. T. M., E. R. Larsen, W. P. T. M., 120 North Michigan Ave., Chicago, Randolph 5540, or any authorized steamship agent.

WHITE STAR LINE
RED STAR LINE
ATLANTIC TRANSPORT
International Mercantile Marine Company

Don't Miss the Fascinating Exhibit of Prize Winning Photographers of Chicago, Sponsored by the Women's Chicago Beautiful Association
—Seventh Floor, North, State.

ASK THE BABY WHO RIDES IN ONE

What a pram! Four wheel brakes, balloon tires, chromium plated handles. Dark blue, green, Mahomet. A beauty for $50

Meet the proud possessor of a Duchess Coach . . . you'll be proud to push it, young heir will be proud to ride in it. Like father, like son . . . in prams he knows what's what. Don't wait for that first warm Spring day to drive you right down to Field's for his first grand carriage. . . make it today!

CARRIAGES—FOURTH FLOOR, SOUTH, WABASH

MARSHALL FIELD & COMPANY

Because of Superior Value These Dining Room and Bedroom Suites Earn An Important Place in Field's Price-Decennial

Featuring Prices Lower Than the Level of 1920-21, Quality for Quality

Only Four Out of a Very Large Number of High-Grade Dining and Bedroom Suites Are Shown Here . . . Compare These Splendid Values With Any You Have Seen in Ten Years

(In A Large Special Selling Beginning This Morning)

Compare these typical Bedroom and Dining Room Suites, style for style, quality for quality, with those you have seen in any year . . . then compare them price for price, and you undoubtedly will be convinced of their superior value. Every one meets Field's rigid standards of construction and finish. Inquire about our Extended Payment Plan.

Lonsdale Suite, walnut with marquetry inlay; sideboard, table, cabinet, server and 6 chairs, $245
10-pieces—server and cabinet not shown.

Porchester Suite, mahogany — table, buffet, server, cabinet, 5 side chairs and 1 armchair, $275
10-pieces—server and cabinet not shown.

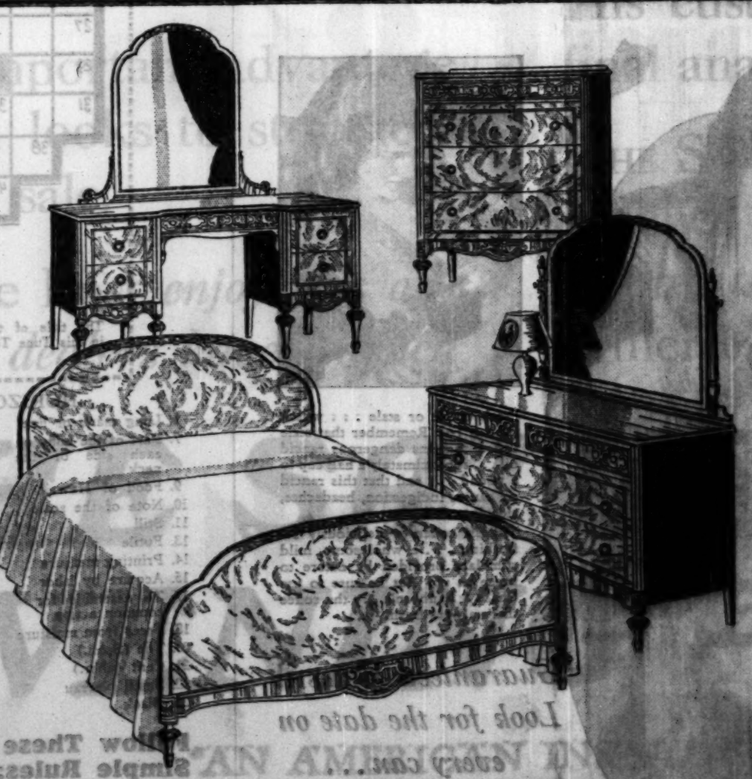

Swansea Suite, smartly designed in walnut and gumwood — bed, dresser, chest, vanity, 4-pieces, $195
3-piece suite without vanity, $145.

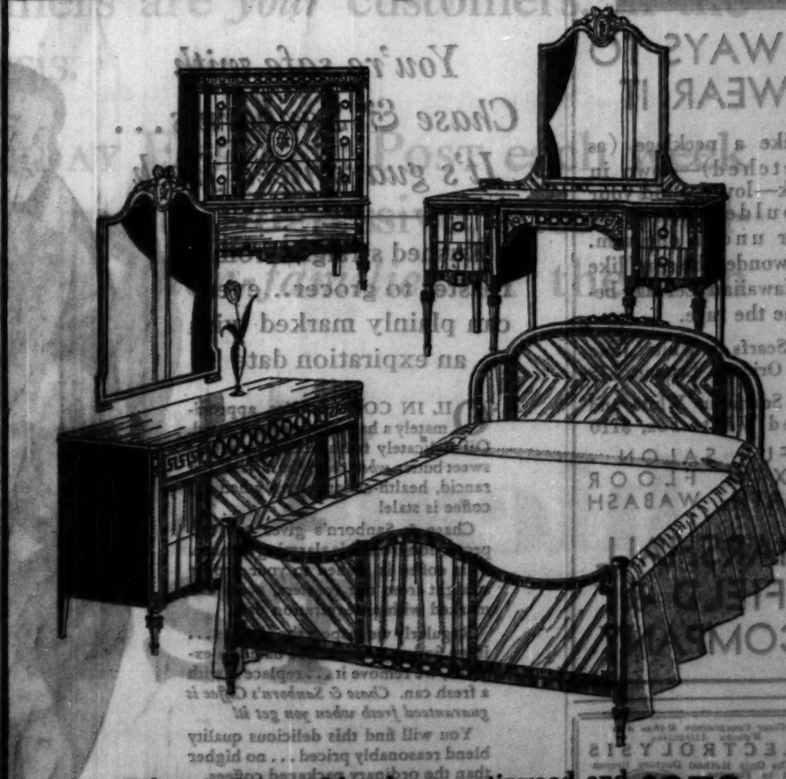

Cobourg Suite, of handsome satinwood and enamel — bed, dresser, chest, vanity, 4-pieces, $273
3-piece suite without vanity, $198.

Low Decennial Prices on Beds, $19.75; Dressers, $29.50; Vanities, $24.50; Night Stands, $12.75; Benches, $6.75; Tables, $19.75; Servers, $12.75; Sideboards, $39.50; Chairs, $9.75; Cabinets, $29.50 • EIGHTH FLOOR

MARSHALL FIELD & COMPANY

MARSHALL FIELD & COMPANY

New Fur Accessory—You Wear It Like a Necklace

THE LEI SCARF

of Precious Furs

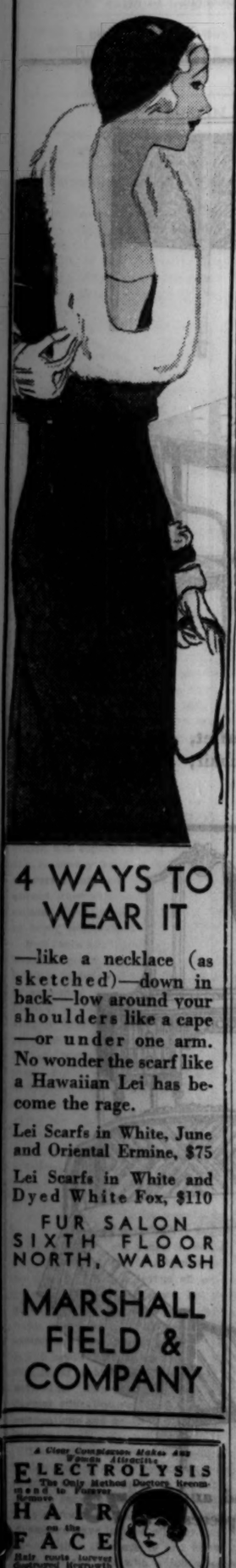

4 WAYS TO WEAR IT

—like a necklace (as sketched)—down in back—low around your shoulders like a cape—or under one arm. No wonder the scarf like a Hawaiian Lei has become the rage.

Lei Scarfs in White, June and Oriental Ermine, $75

Lei Scarfs in White and Dyed White Fox, $110

FUR SALON SIXTH FLOOR NORTH, WABASH

MARSHALL FIELD & COMPANY

A Clear Complexion Makes Any Woman Attractive

ELECTROLYSIS

The Only Method Doctors Recommend to Forever Remove

HAIR on the FACE

Hair roots forever destroyed. Regrowth impossible. Skin left smooth and entirely free from scars. Work done by Expert experts.

ELLA LOUISE KELLER

Established 19 Years

55 E. Washington St. Central 6464

Offices in New York and Minneapolis

PAIN GETS BETTER OR IT FREES YOU

After Musterole rub "counter-irritant"—is applied once on chest for 5 hours. Many feel better after first application.

MUSTEROLE

MADEIRA REBELS CAPTURE 3 SHIPS FROM PORTUGAL

Spurn Offer of Peace by Negotiation.

FUNCHAL, Madeira, April 8.—(AP)—Gen. Sousa Dias, who has taken over the post of head of the junta in control of this city, today ordered a part of mobilization of reserve forces, threatening severe penalties for those who evaded service.

While troops were on the way from Lisbon three Portuguese ships in the Lisbon-Madeira-Azores service have fallen into the hands of the rebels. The steamers Alenter and Guinea put into Funchal, unaware of the trouble here, since they are not equipped with wireless. The Carvalho Araujo was seized when she arrived from Lisbon to take on cargo.

Reject Peace Negotiations.

LISBON, Portugal, April 8.—(AP)—Despite efforts to restore peace at Funchal, Madeira, by negotiations, reports reaching here tonight said the rebels there were persisting in their early demands that the Lisbon dictatorship retire before they treat with the government.

Because of this defiant attitude the government was determined to press measures previously agreed upon to put down the revolt. This does not preclude the possibility of taking the city by armed force under the protection of warships in the harbor. The first contingent of an expedition ary force was dispatched to the island from here yesterday.

For the time being, it was announced, no withdrawal of the American colony from Madeira is contemplated. This was decided after the American minister here conferred with the foreign office on the situation. The American and British embassies also communicated with their representatives at Funchal during the day.

British Cruiser on Hand.

Meanwhile, it was announced, the British cruiser London had arrived at Madeira to safeguard British interests.

Government circles announced that other garrisons were loyal and that the civil governor of Ponta Delgada, in the Azores islands, had reported the garrison there had refused an invitation to join the movement with Madeira.

The Lisbon government yesterday issued a five day ultimatum that the revolters surrender. At the end of this period it was declared members of the Funchal junta would be classed as rebels and dealt with accordingly.

Significance was attached to the sailing today of the transport Jubango with seaplanes and military equipment. It was escorted toward Madeira by the gunboat Zaire.

DIES AFTER FALL IN HOME.

Frank Tobias, 83 years old, 2710 South Trumbull avenue, a retired harness maker, died yesterday, supposedly of injuries suffered in a fall at his home several days ago.

ROSENDAHL APPOINTED SKIPPER OF NEW GIANT DIRIGIBLE FOR NAVY

C. E. ROSENDAHL

Washington, D. C., April 8.—(AP)—A wind tanned veteran of sea and air ships, Lieutenant Commander Charles E. Rosendahl, was named today as master of the navy's monster air cruiser, the $5,375,000 dirigible Okron.

He will report April 15 at Lakehurst, N. J., to organize a nucleus crew of 11 officers and about 40 enlisted men, which will fly the trial flights of the dirigible near the end of July and deliver it to Lakehurst.

"Between six and eight weeks before the airship is ready to fly, we will go to Akron to become thoroughly familiar with the ship," he said.

"The main use of the Akron," he said, "will be as a scout with the fleet. The dirigible, together with the second one to be built, the ZRS-5, was planned for this purpose.

Roof of New Building Falls; 2 Dead, 10 Hurt

Berkeley, Cal., April 8.—(AP)—Two men were killed and ten others were injured, six seriously, when the new concrete roof of the Mechanics' building, under construction, collapsed at the University of California campus today. Americo Cabral died shortly after he was extricated from the mass of wet concrete, and Joseph Riley, another worker, died tonight from a fractured skull.

Profits

To know what, when and where to buy for real estate investment makes all the difference between ordinary and worth-while profits. Harmon National has helped thousands of investors throughout the United States to solve this problem to their great benefit. Land is the basis of all wealth.

Harmon National

WM. E. HARMON & COMPANY

PROPERTIES IN 33 CITIES

$712,000 IN ROAD CONTRACTS ARE LET BY STATE

Springfield, Ill., April 8.—[Special.]—More highway contracts were awarded late today by the state highway department, bringing the total of contracts announced today to approximately $712,000. The contracts call for 33.30 miles of paving and 17.35 miles of heavy grading in Kane, Will, Du Page, Whiteside, Rock Island, Carroll, Henderson, Hancock, Dewitt, and Piatt counties. Work will be started immediately.

The following work will be done in Will-Du Page counties:

Route 59, section 113, Will-Du Page counties, 9.89 miles paving between Plainfield and route 18, S. J. Groves & Sons Co., Minneapolis, Minn., $201,123.35.

MYSTERY SIREN HEARD IN OCEAN; FIND SHIP MAST

[Chicago Tribune Press Service.]

CAPE TOWN, April 8.—Tugs are searching the lonely coast 90 miles west of Port Elizabeth following a report from Robbe Hoek, near Storm river, in the Zitzikama forest, of the discovery of a ship mast floating in the sea. Previously there had been a persistant wailing of a siren heard somewhere off the coast.

The mast was hauled ashore. Near the top of it were two red flags, and lower down a large lantern containing parafin.

The find is mysterious since no ship has been reported missing or damaged at any of the coast ports. The searching tugs will return to Port Elizabeth tonight.

THE superb smoothness of sixteen-cylinder power makes complete relaxation a reality in the Cadillac V-16. May we send a V-16 to your home for a personal trial?

CADILLAC MOTOR CAR COMPANY
CHICAGO BRANCH
2301 S. MICHIGAN AVENUE

2321 Broadway — 1810 Ridge Avenue, Evanston
4114 Irving Park Boulevard — 108 N. Ilc Street, Highland Park
2015 E. 71st Street — 826 Madison Street, Oak Park

Cadillac V-16

YOUR ARCH BECOMES AN ARCH OF TRIUMPH IN

FOOT SAVER SHOES

THE FASHION-WISE WOMAN IS QUALITY-WISE

ARCHES are the springs of your carriage . . . With just the least bit of encouragement they will carry you over the roughest places in perfect triumph.

Foot Saver Shoes are expressly designed with the tender feelings of the arch in mind. Their patented inbuilt construction gives correct support to the arch, relaxes all pressure and eliminates completely every distortion of swelling.

But Foot Saver's virtues extend beyond mere comfort features. Every detail of leather, line and colour is an achievement in chic . . . To see Foot Savers is to want them. To wear them is to find new poise and freedom.

Sizes Up to 10—Widths AAAAA to D

FOOT SAVER SHOE SHOP
77 EAST MADISON STREET

Cuticura Talcum

Sold over All the World

Pure, fragrant and antiseptic, it absorbs excessive perspiration and cools and refreshes the skin. It imparts a pleasing fragrance and adds the finishing touch to your toilet.

Talcum 25c. Soap 25c. Ointment 25c. and 50c. Shaving Cream 50c. Perfection Potter Drug & Chemical Corp., Malden, Mass.

Try the new Cuticura Shaving Cream.

STOMACH UPSET

Get at the real cause. That's what thousands of stomach sufferers are doing now. Instead of taking tonics, or trying to patch up a poor digestion, they are attacking the real cause of the ailment—clogged liver and disordered bowels.

Dr. Edwards Olive Tablets help arouse the liver in a soothing, healing way. When the liver and bowels are performing their natural functions, people rarely suffer from indigestion or stomach troubles.

Have you a bad taste, coated tongue, poor appetite, a lazy, don't-care feeling, no ambition or energy, trouble with undigested foods? Try Olive Tablets, the substitute for calomel.

Dr. Edwards Olive Tablets are a purely vegetable compound. Know them by their olive color. They do the work without griping, cramps or pain. All druggists, 15c, 30c, 60c.

Take one or two at bedtime for quick relief. Eat what you like.

$5,000.00 IN CASH

For best answers to the Chicago Tribune's

TUNE TANGLES SONGS of YESTERDAY IN CROSSWORDS

The title of a song is in each Crossword. Solve the Crossword and name the song.

NO. 34 CHICAGO TRIBUNE TUNE TANGLES

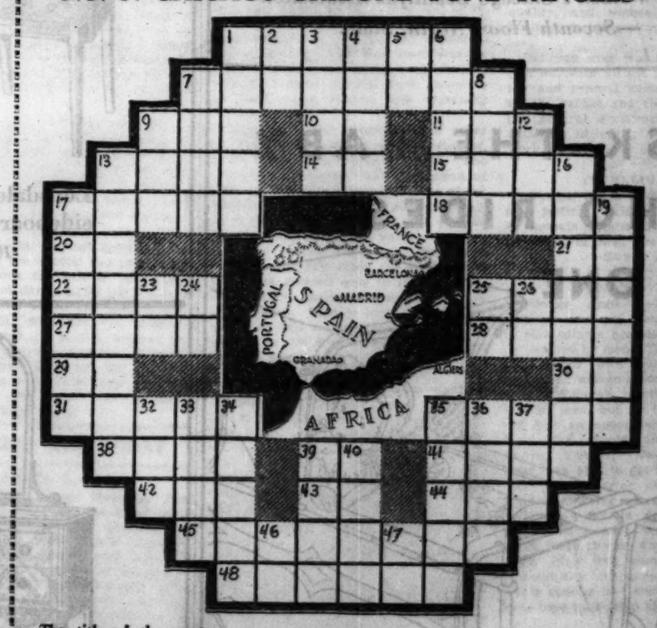

The title of the song in this Tune Tangle is: _____
(Write the title of the song here.)

HORIZONTAL

1. Long mark or line
7. Part of the body on each side of the neck
9. Food of Hawaii
10. Note of the scale
11. Still
13. Futile
14. Printing measure
15. Acquire by labor
17. To assemble for common action
18. Frees from moisture
20. The (Span.)
21. Cent (abbr.)
22. Small plateau
23. Black
27. Later
28. Make a motion picture
29. Southern state (abbr.)
30. Three-toed sloth
31. The aforesaid thing
35. Piece of bread
38. Extent of surface
39. Cry of surprise
41. Comfort
42. Affirmative
43. Month of the Hebrew calendar
44. Force
45. Hat maker
48. To mollify

VERTICAL

1. Bright
2. Preposition
3. To govern
4. Enthusiasm
5. Selling notice
6. Pitched
7. Earth
8. Bring up
9. Chum
12. Prefix meaning three
13. Province of Spain (Some will respond to this)
16. String of jewels
17. To send back
19. In golf, the position of two balls such that one lies between the other and the cup
23. Thus
24. Indefinite article
25. Provided that
26. Nickel (abbr.)
32. Attempt
33. Thrive
34. Green spot in a desert
35. Number under nine
36. Hiding place
37. Any doctrine
39. A fraction
40. A death notice (short)
46. Behold!
47. Point of the compass (abbr.)

Follow These Simple Rules:

1. Each evening for 42 consecutive evenings (not including Saturday) W-G-N will broadcast 3 songs of yesterday—"Tune Tangles." On each day following the broadcast the Chicago Tribune will print a "Tune Tangle" Crossword Puzzle. Each puzzle will contain the title of one of the songs broadcast the preceding evening. You are invited to listen to the broadcast, solve the Tune Tangle Crossword in the next day's Tribune and name the song.

2. The Chicago Tribune will pay $5,000.00 in Cash Prizes to the persons who send in the nearest correctly solved and neatest complete sets of answers in accordance with these rules. NOTE: This means that you do not necessarily have to solve each of the 42 Tune Tangles completely to win. The prizes will be paid to the persons whose entries rank highest.

3. The prizes are as follows:

1st Prize		$1,000.00
2nd Prize		500.00
3rd Prize		250.00
Next 2 Prizes,	$100.00 each	200.00
Next 5 Prizes,	50.00 each	250.00
Next 10 Prizes,	25.00 each	250.00
Next 100 Prizes,	10.00 each	1,000.00
Next 310 Prizes,	5.00 each	1,550.00
430 Prizes, Totaling		$5,000.00

4. This offer is open to everyone—man, woman, boys and girls—except employes of the Chicago Tribune and their families. You pay nothing. Just prove your skill.

5. Tune Tangle Crosswords are to be submitted only in complete sets. Do NOT send in each puzzle separately. Hold all puzzles until you have the complete set of 42. Then send them to "Tune Tangles," Chicago Tribune, Postoffice Box 1716, Chicago, Illinois. All entries must be in by midnight, 15 days after Puzzle No. 42 has been printed.

6. Each entry must be sent by First Class Mail, postage prepaid. Entries with insufficient postage will be returned by the Postoffice Department. Contestants may submit as many sets of puzzles as they wish, but no contestant will be entitled to more than one prize.

7. You need not buy the Chicago Tribune. You may copy or trace the puzzles and send them in. The Chicago Tribune may be examined at any of its offices or at Public Libraries free of charge.

8. The judges will be appointed by the Chicago Tribune. Their decision will be final. In case of ties, a duplicate award will be paid to each tying contestant.

Tune In W-G-N Tonight at 8:00

THE NEXT TUNE TANGLE WILL APPEAR IN TOMORROW'S TRIBUNE

Don't take chances on RANCID OIL in STALE COFFEE . . . it causes Indigestion . . . Headaches . . . Sleeplessness

You're safe with Chase & Sanborn's . . . It's guaranteed fresh

Rushed straight from roaster to grocer . . . every can plainly marked with an expiration date

OIL IN COFFEE? Yes, approximately a half cup in every pound. Oil delicately fresh and fragrant as sweet butter *when the coffee is fresh.* But rancid, health-endangering when the coffee is stale!

Chase & Sanborn's gives you full protection from this alarming menace. This coffee is rushed to your grocer straight from our roasters, every can marked with an expiration date.

Regularly we inspect those dates . . . if we find any can whose date has expired, we remove it . . . replace it with a fresh can. *Chase & Sanborn's Coffee is guaranteed fresh when you get it!*

You will find this delicious quality blend reasonably priced . . . no higher than the ordinary packaged coffees.

Fresh coffee or stale . . . which shall it be? Remember that stale coffee contains dangerous rancid oil . . . approximately a half cup to a pound . . . and that this rancid oil causes indigestion, headaches, sleeplessness.

Fresh coffee is deliciously refreshing . . . a wholesome, mild stimulant provided by nature to brace us up! But be sure to use Chase & Sanborn's . . . the coffee that's always fresh.

Guaranteed FRESH! *Look for the date on every can . . .*

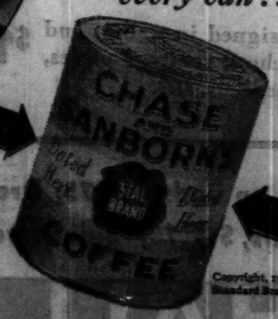

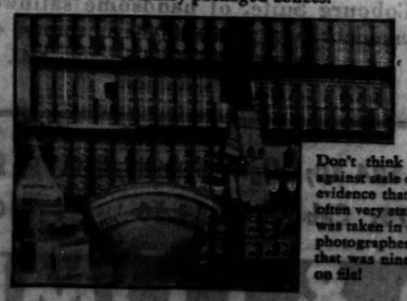

Don't think high price will protect you against stale coffee . . . It won't. As positive evidence that even high-priced coffees are often very stale, look at this photograph. It was taken in a Michigan grocery where the photographer bought an expensive coffee that was nine months old. His affidavit is on file!

Copyright, 1931, by Standard Brands Inc.

CHASE & SANBORN'S COFFEE—*Dated*

"DEALER INFLUENCE"

...and WHY!

IT is a truism in advertising that THE SATURDAY EVENING POST stands head and shoulders above any other publication in *dealer influence.*

Just what is meant by that?

Merely this: dealers are inclined to *favor* merchandise advertised in The Post — to stock it, display it, give it special attention.

This is of course an important advantage to any product which looks to store co-operation as an aid to sale.

Goods advertised in The Post *enjoy this advantage, simply because dealers have learned by experience that goods so advertised can be depended upon to move off the shelves!*

YOUR dealer behind his counter sees advertising at work.

He is influenced by advertising in The Post because he knows his *customers* are likewise influenced.

His customers are *your* customers, in the final analysis.

THE SATURDAY EVENING POST each week reaches the most progressive, most intelligent *three-million-families* of them in America!

THE SATURDAY EVENING POST

"AN AMERICAN INSTITUTION"

THE CURTIS PUBLISHING COMPANY INDEPENDENCE SQUARE, PHILADELPHIA

Over a MILLION copies of the CHICAGO TRIBUNE were sold yesterday, April 8th,

following Chicago's Mayoralty Election

Chicago Tribune

THE WORLD'S GREATEST NEWSPAPER

Total Average Net Paid Circulation, March, 1931: In excess of 805,000 Daily; 1,070,000 Sunday

CARPETS RUGS

AT BARGAIN PRICES

As one of the country's largest distributors of floor coverings, we are able to offer a wide selection of carpets and rugs at remarkably low prices.

FOR INSTANCE

FINE WILTON CARPET
A regular $4.15 grade of Wilton at only $2.95. Solid Rusty Black color. 27 in. width. SPECIAL, PER YARD... $2.95

HIGH PILE WILTON CARPET
Good quality, solid colors: Raisin, Taupe and Rusty Black. 27 in. width. Regularly sold for $5.50. SPECIAL, PER YARD... $3.65

9x12 AXMINSTER RUGS
Good selection of assorted patterns and colors. Regularly sold for $51. REDUCED, EACH $37.50

ALBERT PICK-BARTH COMPANY
Two Large Display Rooms
328 West Randolph Street (at Wells St.)
1250 West 35th Street (at Racine Ave.)

If you cannot conveniently come to our display rooms, just phone FRANKLIN 5051 and one of our estimators will call to show you samples. . . . . No obligation.

LOW PRICES

FOOT IRRITATIONS
Soft corns, cracks between toes, etc., relieved at once and healed by
Resinol

Subscribe to The Tribune

ACCUSES 2 DRYS OF FORCING RUM SALE WITH GUN

Investigation Ordered by Federal Judge.

Charges that two federal prohibition agents from Chicago forced Joseph Batera, proprietor of a soft drink parlor at 15839 South Halsted street, Phoenix, to sell them liquor at the point of a pistol, thereby providing evidence on which the place was subsequently raided, were made in the court of Federal Judge James H. Wilkerson yesterday.

Batera appeared before Judge Wilkerson on a plea of guilty, but when the court had heard the story of the defense attorney, State Representative Frank E. Foster of Harvey, he directed Assistant United States Attorney Eugene A. Tappy to investigate, and continued the case until April 20, allowing Batera to change his plea to not guilty.

Charges Drys Used Gun.

Attorney Foster told the court that his client was forced to sell liquor to the prohibition agents because they used a gun to enforce their demands.

"Do you mean to say that they pointed a gun at the defendant and forced him to make a sale?" asked Judge Wilkerson.

"Yes, the agents, William Green and L. D. Bundy, entered Mr. Batera's place on Jan. 19," said Attorney Foster. "One of them pulled a gun and put it against the side of a customer, who ran into the rear room. Mrs. Batera was in this room, and when she saw the dry agent's action she called the Phoenix police.

"The police arrived and disarmed the prohibition agent. Then they put both of them in their automobile and restored the gun which had been seized, directing them to be on their way. In the meanwhile the dry agents, who had represented themselves as street car conductors, had purchased liquor. The place was raided on Jan. 26."

Offers to Investigate.

Prosecutor Tappy said at this point that he had not heard of the alleged display of firearms and offered to investigate.

The agents, who did not appear in court, said later that Agent Green took off his coat to play a game of pool and that his gun was seen by Mrs. Batera. Then denied that the gun was used to force the sale of liquor.

FATE OF SIX NEGROES TRIED IN ALABAMA IN HANDS OF JURIES

Scottsboro, Ala., April 8.—(AP)—Two Jackson county juries, after deliberating for several hours on the fate of six Negroes tried on charges of attacking two young white girls who were "bumming" their way on a freight train, were locked up for the night shortly after 9 o'clock when neither could report an agreement.

Three Negroes already have been convicted with the death penalty for the offense.

One jury considered the fate of five Negroes, four aged 17 and the fifth 16, for whom the death penalty was asked, and the other that of Roy Wright, 14, for whom the state agreed not to ask execution.

The 14 year old Negro was placed on trial shortly after the other jury had retired. The two girls appeared for the state and the Negro was the only defense witness. He admitted he was present, but denying participating in the attack.

18 to Represent City at C. of C. National Meeting

Eighteen members of the Chicago Association of Commerce are to represent the city at the annual meeting of the chamber of commerce of the United States, which will be held at Atlantic City, beginning on April 29. Overproduction and unemployment problems are to be discussed at the convention. Col. Robert Isham Randolph will head the Chicago delegation, which will include John D. Black, William M. Ellis, James B. Forgan Jr., Robert C. Ross, George W. Rossetter, C. L. Rice, William P. Sidley, Harold C. Smith and Alan M. Wilson, and nine alternates.

FORMER YANKEE TAKES SEAT IN HOUSE OF LORDS

Served in 2 Wars Under American Flag.

LONDON, April 8.—(AP)—A former professor of Columbia university, who served America in two wars, today gained the right to enter the house of lords, where he hopes to be of service when American questions are raised.

VISCOUNT EXMOUTH. Ernest Pellew was chemistry professor at Columbia until his aged father, a naturalized American, gave him the title in 1923 and died a few months later.

(C) Harris & Ewing Photo.

He is the seventh viscount Exmouth, who as Charles

The present viscount was born in England but went to America with his father when he was 8 years old. He lived there fifty years, serving in the Spanish war and as a member of reserves in the world war. Since the father became a naturalized American, the son at 21 was considered an American instead of an Englishman.

"Before father died at 94," he said today, "we quietly talked things over. He said that he wanted me to come to England to be of any service that I could. This was almost his dying wish, which I am doing my best to gratify. In the lords I hope to be very quiet, but when any American question arises my advice as a former American may be of some service, I want to be able to help play the game."

The viscount's mother was the daughter of Judge William Jay of New York, and he has married two American women. His first wife was the daughter of a New York professor, and the second, whom he married at the time he gained his title, was Mable Gray, a chemistry demonstrator at Columbia.

The second wife came to England with him after their honeymoon. They have been awaiting passage of the necessary number of years for his readmission to British citizenship. This has just been gazetted, thus opening the doors of the house of lords to him.

Courteous, English-speaking deck stewards serve you on all French Liners.

Paris
Sails to Plymouth and Havre
April 10, April 50.

Ile de FRANCE
Sails to Plymouth and Havre
April 25, May 15.

FRANCE
Sails to Plymouth and Havre
May 8, May 29.

Call your nearest French Line agent or write to F. C. Buh, General Passenger Agent, French Line, 213 N. Michigan, Chicago, Ill.

S. F. Wilson Co.
REORGANIZATION
CASH SALE
SAVE 50%
33⅓% and 20%
Men's Furnishings and Hats
Everything Reduced—Nothing Reserved
New Spring Goods Included
The sole purpose of this sale is to turn stock into cash for reorganization.
MICHIGAN AVENUE AT LAKE STREET

New Radio Tubes
put new life in your set

Have your radio dealer test your tubes today. Replace worn-out tubes with new RCA Radiotrons, the radio tubes used by 200 big broadcasting stations... the radio tubes *guaranteed* by RCA! Look for the red and black carton.

RCA RADIOTRON CO., INC.
Harrison, N. J.
(A Radio Corporation of America Subsidiary)

RCA RADIOTRONS
THE HEART OF YOUR RADIO

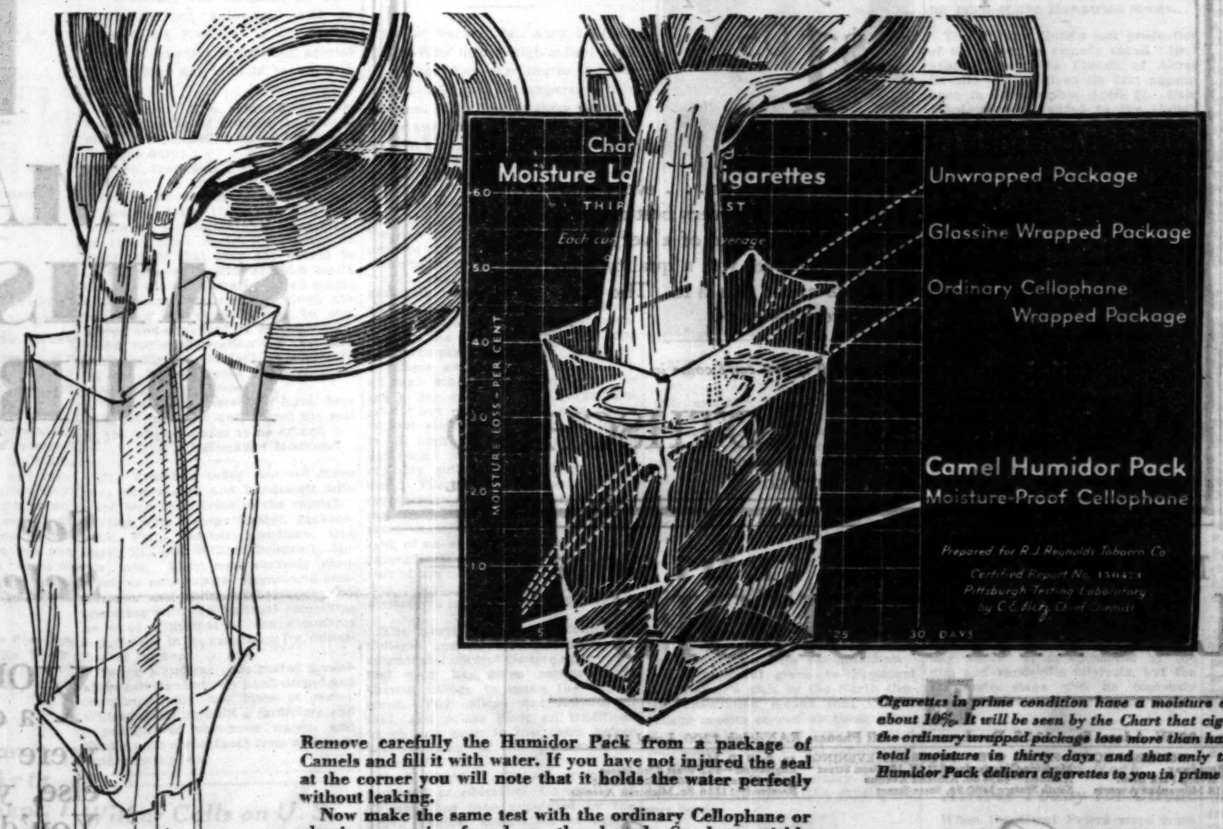

Remove carefully the Humidor Pack from a package of Camels and fill it with water. If you have not injured the seal at the corner you will note that it holds the water perfectly without leaking.

Now make the same test with the ordinary Cellophane or glassine wrapping found on other brands. See how quickly the water seeps through and escapes.

Cigarettes in prime condition have a moisture content of about 10%. It will be seen by the Chart that cigarettes in the ordinary wrapped package lose more than half of their total moisture in thirty days and that only the Camel Humidor Pack delivers cigarettes to you in prime condition.

All is not *moisture-proof* Cellophane that glitters

DO NOT be misled by a mere shiny wrapper. The Camel Humidor Pack should never be confused with either the glassine or the ordinary Cellophane wrapping sometimes found on other cigarettes.

Our Humidor Pack is made of moisture-proof Cellophane, which costs nearly twice as much as ordinary Cellophane and is air-sealed at every point.

It is not put there merely to catch the eye but to perform a real service to the Camel smoker.

Because it is both air-sealed and moisture-proof, it keeps Camels always in mild, factory prime condition. It also guards the cigarettes within from contamination by dust or dangerous germs.

As you light a Camel fresh from the Humidor Pack, note how mild and cool and easy it is to your throat. Compare its fragrant mildness with the bite and burn that comes from the smoke of a stale or dried out cigarette.

Everywhere today people are talking about the new delight they have found in this blend of choicest Turkish and mellowest Domestic tobaccos.

Remember, Camels are the only cigarettes in the true Humidor Pack.

Switch to Camels for just one day, then quit them tomorrow if you can.

R. J. REYNOLDS TOBACCO CO.
Winston-Salem, N. C.

Smoke a fresh cigarette

CAMELS

© 1931, R. J. Reynolds Tobacco Company

time to make a garden!

IT COSTS no more to grow improved varieties produced by outstanding plant breeders all over the world. These are brought to Chicago and tested for you by one of the great seed houses of the world. For 55 years Vaughan's Seed Store has been the dependable source of seeds, bulbs, plants and supplies for professional florists and gardeners throughout this country. Their expert service and quality materials are available to your garden, at prices which save you money.

Privet for Hedges, $15 per 100. Either Privet Ibota or Ft. Amurensee, both hardy, 18 inch plants at $15 per 100; 2 to 3 foot plants at $20 per 100.

Philadelphus Virginal, 85 cents. This beautiful new mock orange, which many consider most beautiful of shrubs, should be in every garden. Three plants, 2 to 3 feet, for $2.25.

Chinese Elms, $3.50. The new shade tree, rapid grower. 1 to 1¼ inch in diameter, acclimated in our own nursery. American elms, 1 to 1¼ inch, $2.75. 1¼ to 1½ inch, $3.75.

Sow Annual Larkspurs Now. All hardy annuals like an early start. They endure light frosts and thrive in cool weather. Vaughan's Special Mixture of Annual Larkspurs contains all the brilliant and delicate colors, makes wonderful cut flower material and should be planted generously. Pkt., 10c; ¼ oz., 20c.

Perennial Plants Now Ready. We have never had a finer line of hardy perennials, grown in our own greenhouses, ready to plant now in your garden for bloom this year. Give them a favorable start in the rainy season.

Vaughan's Chicago Parks Lawn Seed Contains NO TIMOTHY. It is composed of Kentucky Blue Grass, Red Top and White Clover, in a blend which 54 years' experience has proved best for midwestern lawns. Price, ½ lb., 20c; 1 lb., 60c; 5 lbs., $2.50; 10 lbs., $5.75.

Vaughan's Lawn and Garden Fertilizer This is a rich, quick acting odorless mineral fertilizer of the formula 6-8-6 (6 parts nitrogen to 8 parts phosphoric and 6 parts potash). 10 lbs., 85c; 25 lbs., $1.95; 100 lbs., $5.00.

The Most Beautiful Seed Catalog Vaughan's Gardening Illustrated, which is free by mail or at our stores, is the 1931 gardener's year book, containing 176 plates in full color of annuals, perennials, roots, lilies, water lilies, and gladioli. It describes 2,111 separate flower seeds and the tender, finely flavored Table Quality Vegetables, giving also vitamin value and mineral contents of each. A postcard brings it to you.

Vaughan's Seed Store
10 W. Randolph St.
601 W. Jackson Blvd.

NEVER GOT U. S. JOBS "PAID FOR," WITNESSES SAY

G. O. P. Dixie Politician on Trial at Atlanta.

Atlanta, Ga., April 8.—(AP)—After half a dozen government witnesses had testified in federal court here today they paid John B. Dove money to get federal offices for them and he did not deliver the jobs, Dove attempted in vain to show purchase was the usual method of obtaining appointive federal offices.

Dove, a locomotive inspector for the Atlanta Joint Terminals company and active in Republican party affairs in Georgia for several years, is on trial charged with violation of the patronage act and with misuse of the mails in the sale of offices.

Postmaster E. K. Large of Atlanta was the first important defense witness. He was asked only one question:

"How did you go about getting your job?"

Clint W. Hager, district attorney, objected on the ground of irrelevancy. M. S. Hayes, assistant to Dove, who is conducting his own defense, told the court the intent of the question was to show payments to party leaders were generally required for appointment to federal offices.

Defense Witness Ruled Out.

Judge Marvin Underwood upheld the government's objection and Large was excused from the stand without speaking a word.

The first three witnesses of the day presented the greater part of the government's case.

J. P. Benson testified that early in 1929 he paid Dove $500 to bring about appointment of his son, Ernest, as postmaster at College Park, Ga.

Charles O'Neal said Dove promised to effect the appointment of his son, Wade, as deputy clerk of the Northern Georgia District court on payment of $276.

C. E. Westbrook told of paying Dove $1,000 for appointment as collector of internal revenue here.

Called President "Herbert."

Several other state witnesses told of other smaller payments to Dove on similar promises. All pictured him as claiming great influence and personal friendship with such government and party leaders as President Hoover, Postmaster General Walter F. Brown, the President's secretary, Walter Newton, Dr. Hubert Work, former national party chief; former Postmaster General Harry New, and J. R. Nutt, national treasurer. They said he called the President "Herbert" and claimed all he had to do to get a hearing at any government or party office in Washington was to "go and knock on the door."

FIRE ROUTS 200 WORKMEN.

Fire which broke out while 200 men were at work yesterday in the planing mill of the Pressed Steel Car company at Brandon avenue and 136th street caused damage estimated at $50,000. All the employés escaped uninjured.

100,000 FINNISH WOMEN DEMAND DRY LAW REPEAL

Petition Says Drinking Is Increasing.

HELSINGFORS, Finland, April 8.—(AP)—Prohibition leaders of Finland today accepted the challenge made in a petition signed by 100,000 women of the country asking repeal of the Finnish prohibition law, and were preparing tonight to organize meetings throughout the country at which an effort would be made to have many of the signers withdraw their names.

The petition, which was signed by scores of women prominent in Finland's civic and professional life, was being prepared today for presentation to the president of the republic. Declaring themselves to be "advocates of true temperance," the women express anxiety over the fate of future generations because of what they allege to be a continuous spread of drunkenness in Finland under the present dry statute.

The 100,000 women signed as individuals, it was explained, and not as members of organizations. The list of signers include Annie Furujelm, member of the diet for many years; Cely Mechelin, daughter of Leo Mechelin, last Finnish statesman; Fiin Malin, leader of social workers; Naemi Ingman, principal of a girls' school, and wives of editors of Finland's leading papers.

"We feel ourselves powerless," the women declared in the petition, "while prohibition, with its destructive moral consequences exists, instead of a sensible law for controlling consumption of alcohol under which it would be possible to begin truly effective temperance work."

The petition charges that the present prohibition situation in Finland is growing worse each year and has resulted in smuggling and increase in murder, and the advent of cases of drunkenness among women and children, which were formerly said to be unknown.

BURKE IN CELL ARRAIGNED FOR APRIL 20 TRIAL

St. Joseph, Mich., April 8.—[Special.]—Fred Burke, the gunman, was held without bonds to the April 20 term of the Berrien Circuit court today by Justice J. J. Collier on the charge of killing Policeman Charles Skelly in December, 1929.

Burke waived preliminary examination when arraigned in a corridor in the jail before the justice. Outside the cell was Burke's lawyer, Charles W. Gore. Burke himself did not speak, but puffed vigorously at a big cigar.

Gore would not state whether or not Burke would plead guilty when arraigned in Circuit court before Circuit Judge C. E. White.

Charles Bartlett and Thomas S. Kennedy, Detroit attorneys, visited Burke today and proffered aid from Burke's former Detroit friends. Burke thanked them, but said he "didn't need it."

$1.50 $2 $2.50

ATHLETIC UNION SUITS

in an advance sale that stands head and shoulders above anything previously attempted

$1.05

6 for $6

Crisp, gleaming white union suits . . . every one just received from the country's very best maker; plain or figured broadcloth and of a very rare quality madras. If there ever was a quality sale or a sensational value event this is it. The sizes run from 34 to 50

Phone Har. 9000 if you can't come in

MAURICE L. ROTHSCHILD

State at Jackson

MINNEAPOLIS CHICAGO ST. PAUL

COMMONWEALTH EDISON

ELECTRIC SHOPS

CE

Downtown—72 W. Adams St.—132 S. Dearborn St.—All Phones: RANdolph 1200, Local 1219

NEIGHBORHOOD SHOPS OPEN SATURDAY EVENINGS to 9:30 P. M.

Broadway—4562 Broadway
Irving Park—4833 Irving Park Blvd.
Logan Square—2618 Milwaukee Avenue
Madison-Crawford—4231 W. Madison Street
Ashland—4834 So. Ashland Avenue
South State—3460 So. State Street
Englewood—852 West 63rd Street
South Chicago—2950 E. 92nd Street
Roseland—11116 So. Michigan Avenue

Bright Bargains for Spring

Cloisonne Table Lamps, $15

Genuine imported Chinese cloisonne vases are these. Shrewd shoppers would hardly expect to get the vase alone for less than $25, but during this special selling event we offer the lamp complete—with vase, fixture, and silk shade; in several patterns, color varieties, and styles of shades—for $15.

Smoker-Bridge, $9.75

One hardly could resist the invitation to rest and read and smoke, with this combination lamp placed next to your easy chair. The parchment shade is on a ball socket—adjustable to any angle. The smoking set is complete with cigarette jar and two ash trays. The color combination is black and gold. Such a smart-looking lamp should sell for $15; but it is priced specially this week at $9.75.

Shades

Special bargains in new silk and parchment shades, while they last.

PAY MONTHLY ON YOUR LIGHT BILL

To all purchases made on the deferred payment plan, a carrying charge is added.

FEDERAL COUPONS GIVEN

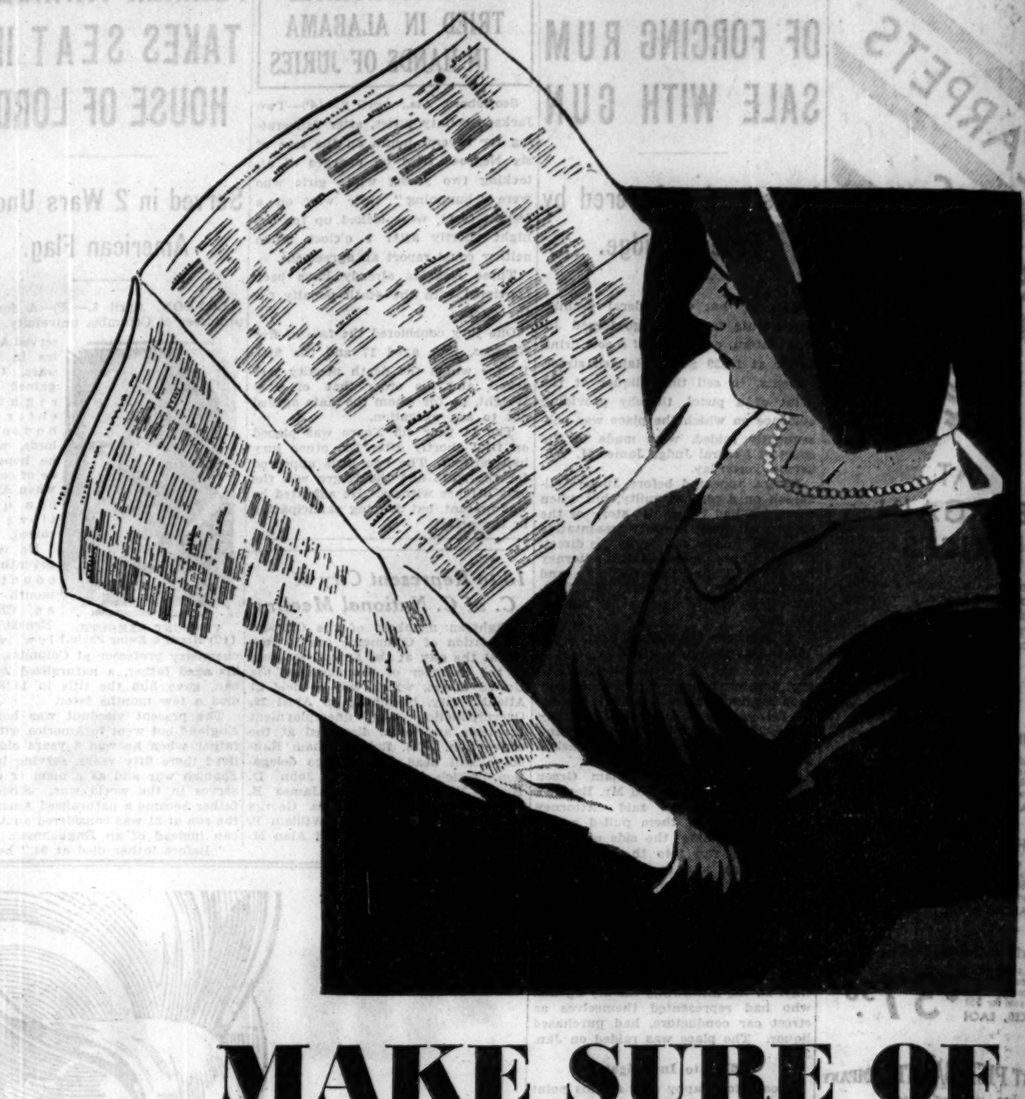

MAKE SURE OF SATISFACTION IN YOUR NEW HOME

See the Widest, Most Complete Selection Before You Choose!

YOUR rent for the next year will amount to a considerable part of your income. If you were spending as much money on anything else, you'd shop carefully before you bought. You'd want to get the best possible value, the greatest satisfaction for your money.

Shop the same way for your new apartment! Before you choose, consult Chicago's most complete selection—Tribune Want Ads. There you will find descriptions of apartments in every section of the city.

When you use Tribune Want Ads, you can make your search thorough and brief at the same time. Save your time and energy, gain contentment in your new home, by choosing from the Apartment to Rent columns of Tribune Want Ads!

APARTMENT OWNERS—RENTAL AGENTS!

Be sure that your apartments are listed in Chicago's Rental Directory—the Tribune Want Ad Section—to fill vacancies most quickly and economically.

Chicago Tribune Want Ad Section

Phone Superior 0100—Adtaker

Average circulation, March, 1931: In excess of 805,000 Daily; 1,070,000 Sunday

Charles Collins' News and Reviews of the Theater

Chicago Daily Tribune

THE WORLD'S GREATEST NEWSPAPER

Doris Blake Advises Girls Affairs of Heart and Home

THURSDAY, APRIL 9, 1931.

* * 21

Poet Provides Slender Plot for This Novel

He Pampers Mother and Works in Mill.

BY FANNY BUTCHER.

"AMBROSE HOLT AND FAMILY," by Susan Glaspell [Stokes], is my idea of a novel that could just as well never have been written. It makes me hope that it gave its author great pleasure and a little soul satisfaction in the writing, because thus it would justify its being.

SUSAN GLASPELL.

Not, mind you, that "Ambrose Holt and Family" is badly written or badly constructed or bad enough to be funny, or really bad at all. But just that it isn't good. Perhaps it is only my mood, induced by the fact that reading a book every day does tear down the eye muscles. If complete blindness is to be my lot some time within the next 60 or 70 years, I would rather earn blindness with positive rather than with negative books. If one is going to spend the all eyes on a book, better an out and out, howling failure than one that, like "Ambrose Holt and Family," makes one wonder why it was written at all.

Susan Glaspell started her literary career at a very early age with "The Glory of the Conquered," in 1909 which was partly about the University of Chicago in her student days there.

It was received with more than the usual praise. The years intervening between it and "Brook Evans," which was published in the fall of 1928, were filled with passionate cries from her admirers for more—if not better—novels from her promising pen.

"Brook Evans" failed to engender any violent huzzahs from this source, but some others were not so lukewarm about it. "Ambrose Holt and Family" stirs even less of a feeling that in this book the American novel has a great practitioner. It is about —mostly—a woman called Blossom who didn't like being called that because, although she looked like one, she felt very much more like her real name, Harriette. Blossom had a husband who looked like a Greek god, was a modern poet whose work nobody exactly understood, and provided handsomely for his wife and two children, also for his mother, by working for his father-in-law in a steel works.

The mother had cared for him during his youthful years by teaching school, so he felt he should provide for her in her later years. His idea of being a good son was to insist upon her having breakfast in bed, which she loathed doing, and refusing to let her teach his son, which she yearned to do. The reason the mother had had to care for her son was because her husband up and left her.

The resolving circumstance of the book is the return of the ne'er-do-well father of the hero, Blossom's eagerness to keep everything that might worry her hero from him until he finished some poems which he was doing, and his anger when he found out that his wife had been doing his thinking for him without his permission. It isn't much of a plot.

We wouldn't cavil at the fact that there isn't much of a plot to "Ambrose Holt and Family"—there is almost none to some of the most beautiful pieces of writing—but somehow the characters involved in the fragile plot are fragile themselves. They don't seem really alive. You feel they are alive to the author, in some strange fashion, but that she hasn't been able to share them with you.

If you didn't feel that they were alive to the author, the book would seem insincere. It doesn't. It is an earnest and, you feel, the situation between Blossom and her husband, is a vital problem of married life to the author. But it isn't to you, and that's that.

Or maybe it is to YOU! Maybe you will think that "Ambrose Holt and Family" is a vivid, vital book. Maybe you will think that it matters terribly that it was written. Maybe you will feel that this reviewer is non compos mentis when it comes to recognizing real worth. That would be wonderful, for it would prove to this person that she was wrong about "Ambrose Holt and Family" being negative. Nobody gets excited, either for or against a negative piece of work. If you—any of you—get excited over this novel, sit down, as the radio listeners are always being importuned to do, and tell us so!

* *

Autobiography of Lincoln Steffens Out Today, Two Volumes.

Today is also the birthday of "The Autobiography of Lincoln Steffens" [Harcourt Brace] which grows in two volumes and through which we are at this moment pleasantly cantering, and about which we will talk at length anon. He says, "My story is of a happy life—happier and happier." As lives go, Lincoln Steffens' has been made happier and happier. It didn't just grow that way. The how is the trick.

And. . . .

And also seeing the light for the first time today is Felix Salten's "Samson and Delilah" [Simon & Schuster]. Mr. Salten is the one who wrote that delicious "Bambi," you remember. A wild creature of a different texture is the hero of "Samson and Delilah." Herr Salten has written it like a modern novel—the tale of Samson and the three women who dominated his life.

A new and revised edition of "The Book of American Negro Poetry," edited by James Weldon Johnson [Harcourt Brace], is published today. It is a comprehensive anthology of the poetic achievement of the American Negro.

FAY'S CIRCUS
By Katherine S. Prichard
"Those who enjoyed Red Wagon and Slow Boat will enjoy Fay's Circus," says the London Sketch.
NORTON 70 Fifth Ave. N.Y.

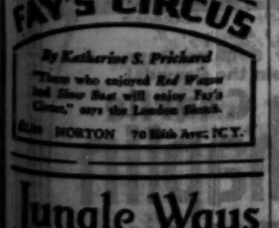

GASOLINE ALLEY—WHILE YOU WAIT

CORKY'S TERRIBLY DIRTY. TAKE HIM IN AND WASH HIS FACE, WILL YOU, SKEEZIX?
AW!
I DON'T SEE ANY EXCUSE FOR THREE-YEAR-OLDS GETTIN' THEIR FACES DIRTY.
!
THERE CORKY GOT ALL WASHED UP. DOESN'T HE LOOK A LOT BETTER?
King

HOW VISITING BRITONS VIEWED AMERICANS RECALLED IN LONDON

LONDON, April 8.—(AP)—The adventures of J. B. Priestley, English author, at the outset of his lecture tour in America have aroused discussion.

George Gordon, president of Magdalen college, Oxford, brought to mind the experiences of Charles Dickens, who paid his first visit in the winter of 1841 and celebrated his thirtieth birthday in the United States.

"He was given a reception more cordial than any visitor since La Fayette and thoroughly enjoyed it. His 'American Notes' proved that he admired much in America, but he could not excuse the penal system, the pigs that made New York their playground, the yellow press, the universal habit of expectoration, and the immoral denial of copyright privileges to English authors."

Thackeray in 1852, Prof. Gordon said, delivered his "English Humorists of the Eighteenth Century" at the rate, so he remarked, of nearly a pound a minute. He reported that "the prettiest girl in Philadelphia, poor soul," had read "Vanity Fair" twelve times. His lectures were very successful, and three years later he returned and gave his "Four Georges." He said nothing particular about America in his letters home except upon the beauty of American ladies. He published no book.

Freeman, a historian, visited America, was liked and heartily returned the liking. Herbert Spencer went to America incognito and disappointed his hosts by an assumption of privacy.

Matthew Arnold in 1883 went expressly as a lecturer, but he was not impressive. Even his personal appearance failed to satisfy; indeed, a Chicago newspaper remarked that he had "harsh features and supercilious manners," and parted his hair down the middle.

Italian Movie About Naples Is Shown Here

Critic Says It Resembles Early Films.

"NAPOLI CHE CANTA."
[When Naples Sings.]

When Naples sings
All hearts are gay;
And love and laughter
Rule the day!

Produced by Cines-Pittaluga.
Directed by Mario Almirante.
Presented by the Studebaker theater.

FEATURING.
Anna Mari, Lillian Lid, M. Todd, Giorgio Curti, and Carlo Tedesco.

By Mae Tinée.

Good morning.

Right off the reel I want to register gratitude for the story synopsis which precedes the showing of the Italian film on the Studebaker's screen. It's a great help! May other exhibitors with a yen for displaying foreign films go and do likewise!

While this picture has interesting moments and presents some fascinating glimpses of Italy, it is, in the main, jerky, poorly photographed, and reminiscent of movies of an earlier day. The story, a trite romance with no unusual complications, is told mostly in pantomime with a rather rasping musical accompaniment. There are one or two bits of dialogue and a couple of songs—one charmingly sung by a girl whose name I don't know. The acting is earnest.

Far superior to the feature film is a scenic that precedes it. This is enchanting! It takes you on a tour of sunny Italy—and, O, Italy IS beautiful!

See you tomorrow!

* *

U. of Illinois Dean of Liberal Arts to Retire on Sept. 1

The board of trustees of the University of Illinois, meeting in Chicago yesterday, accepted the resignation of Dr. Kendric C. Babcock, dean of the college of liberal arts and sciences since 1913. His retirement will become effective on Sept. 1.

DR. K. C. BABCOCK

In commenting on Dean Babcock's request that he be allowed to retire, President Harry Chase of the university said:

"I am happy to know that he has come to the time at which he can enjoy life free from the burdens of a dean's office. On the other hand, it is with regret that I contemplate the active termination of a career that has been so distinguished and useful."

* *

Daughters of British Empire Will Meet on April 18

Godfrey Haggard, British consul general at Chicago, will be the principal speaker at a luncheon to be given by England chapter, Daughters of the British Empire in Illinois, a the Edgewater Beach hotel on April 18.

HOOVER PROCLAIMS CHILD HEALTH DAY; IT'S SET FOR MAY 1

Washington, D. C., April 8.—(AP)—President Hoover touched upon a subject in which he is intensely interested today in issuing a proclamation designating May day as child health day. It said:

"Whereas, The congress by joint resolution has authorized and requested the President of the United States of America to proclaim annually that May day is child health day; and

"Whereas, The responsibility for the well being of children is a community responsibility as well as an individual duty;

"Now, therefore, I, Herbert Hoover, President of the United States of America, do call upon all governors of states of the Union and all governors of territories and possessions of the United States to declare to their people that May day should be used wherever possible as child health day, for the consideration of all public and private measures by which the health of our children may be conserved and advanced. I specially commend for consideration on that day 'the children's charter' as set forth by the White House conference on child health and protection.

"In witness thereof I have here unto set my hand and caused the seal of the United States to be affixed.

"HERBERT HOOVER."

The President today received three boys whose skill and handicraft with wood won them trips to the capital.

They were George Easter, Jacksonville, Fla.; Thorleif Knudtzen, Oak Park, Ill., and Wilfred Schurink, Mobile, Ala. They won contests sponsored by newspapers, playground associations, and other organizations cooperating with the national committee on wood utilization of the commerce department in its campaign for utilization of lumber.

Young Knudtzen constructed a miniature carriage entirely hand carved and containing only one piece of metal. Wilfred Schrunk built a jardiniere and a pedestal of vari-hued woods, and Easter built a speedboat from a second-hand packing box.

Wilbur Calls on U. S. Further to Reduce Illiteracy Menace

Washington, D. C., April 8.—[Special.]—Secretary of the Interior Lyman D. Wilbur tonight called upon the American people to end illiteracy "once and for all." While stating that the recent census had shown a real improvement in the campaign to diminish illiteracy, Mr. Wilbur asserted that the situation in many states still remains a challenge to the pride of the American people.

"Recent returns from the bureau of the census on 16 states," Secretary Wilbur said, "show a 12.6 per cent reduction of illiteracy during the decade. In 1920 these 16 states reported 1,160,781 illiterates. In 1930 they had reduced the number to 1,013,623, or by 147,158. The District of Columbia lowered its number from 10,509 to 6,611. That was a drop of 37 per cent. Alabama reduced its number by nearly 27,000, Mississippi by nearly 20,000, and Arkansas by more than 25,000.

"A critical observer may scrutinize the returns from the 16 states and embarrass us with a sharp question. If the reduction has been 147,158 in 10 years, or 12.6 per cent, he may say, then at that rate for those states it may take 70 years to eradicate illiteracy."

Touching on conditions a decade ago, Secretary Wilbur said:

"The census of 1920 challenged us with startling figures on our national illiteracy. At that time nearly 5,000,000 of our citizens over 10 years of age neither could read nor write. Of these nearly 4,500,000 were adults above 20 years of age.

"As a nation we ranked tenth among nations of comparable size throughout the world in the number of illiterates. These statistics, ominous, formidable, challenging, merely accentuated shocking discoveries about our uneducated citizenry, were brought out in clear relief during the world war."

* *

University Women Meet.

Boston, Mass., April 8.—(AP)—The American Association of University Women met today in its seventh annual convention, which also marked the 50th anniversary of the organization. The convention will continue through Saturday.

OCEAN STEAMSHIP MOVEMENTS.

Arrived.	At.	From.
Homeric	New York	Southampton
Ascania	New York	Southampton
Patria	Alexandria	New York
Empress France	Southampton	New York
Sailed.	**From.**	**For.**
Pres. Harding	Hamburg	New York
Lafayette	Havre	New York
Pres. Taft	Shanghai	S. Francisco
Pres. Jackson	Yokohama	Victoria
Europa	Boston	New York
Majestic	Southampton	New York
M. de Cevallos	New York	Barcelona
Mauretania	New York	Southampton

Iowa College Seeks Youths of Extra Talents

Would Cut Time Spent at High Schools.

Mount Vernon, Ia., April 8.—[Special.]—Why hold a high school pupil to a rigid four year course if he is intellectually and temperamentally prepared for college in three years?

The answer of Cornell college, a substantial and pioneer institution located here, is to send such pupils on and they will be admitted to full freshman standing.

Dr. Herbert J. Burgstahler, president of Cornell college, in announcing the new plan, declared a certain percentage of high school pupils now are made to mark time a year, sometimes longer, due to rigid curricular programs in high schools. Curricula in all high schools today, said Dr. Burgstahler, fail to take into account variations in the personality patterns long known to psychologists.

"There are groups of students in all high schools who never could be ready for college," Dr. Burgstahler said, "but on the other hand, there is that other group invariably found in all high schools who are marked by social maturity and intellectual capacity sufficient for college admission. These are held back by the superstition that a high school training should be four years long. In many cases, due to lack of the stimulant of an adequate course challenge among pupils of this pattern, the result of the rigid four year plan is very bad. Students become lazy, or get themselves into careless study habits."

The North Central Association of Colleges and Secondary Schools, the educational control centers of the central west, has given permission to Cornell college to make the experiment. The college was founded in 1853, and prides itself on traditions which run back to the years before the founding of its namesake at Ithaca, N. Y.

Prof. Floyd W. Reeves of the department of education, University of Chicago, has been appointed by the North Central association to supervise the Iowa college experiment. He will be assisted by a committe consisting of Prof. Carl E. Seashore, psychologist, at the University of Iowa, and Dean T. R. McConnell of Cornell college.

The basis of selection announced by the committee requires applicants to rate in the upper one-fourth of their high school class. During the first year of the experiment not more than 25 such students will be admitted. The final sifting of applicants will be made by means of tests of high school courses taken by the students, psychological examination, and personality schedule. The tests announced by the committee will be the well known standardized placement tests in critical use by progressive colleges and universities as entrance examinations.

The approval given to President Burgstahler's plan by the North Central association means that Cornell college credits earned by these gifted students who may not have presented conventional high school credits, will be fully accepted by all colleges and universities of the country on the same basis as before the experiment was begun.

* *

Monticello Alumnae.

The Chicago Alumnae association of Monticello seminary will hold its 54th annual spring luncheon at 12 o'clock today at the Medinah Athletic club. The principal, Miss Harriet Rice Congdon, is to be the principal guest. The committee in charge includes Mrs. A. E. McElfresh, president of the association; Miss Adelaide Taylor, Miss Lillian Larmon, Mrs. Dean Albers, Mrs. Ralph M. Sommers, Mrs. Tracy J. Taylor, and Mrs. Armand Doyle.

MARRIED

MRS. HAROLD C. KESTER.
[Matlene Photo.]

Mr. and Mrs. Louis William Oswald of Naperville, Ill., announce the marriage on March 14 of their daughter, Helen Gwendolyn, to Harold C. Kester, son of Mr. and Mrs. Charles Kester of Downers Grove. Mrs. Kester is a graduate of Northwestern university and a member of Zeta Tau Alpha sorority. Mr. Kester attended Knox college and the University of Illinois.

THE STAGE

A SPECIAL matinée performance of "Petticoat Influence" will be given at the Harris theater tomorrow by Helen Hayes and her company for the benefit of the Actors' fund. Miss Hayes' engagement in Chicago has been extended two weeks, or until May 2. She will omit Sunday night performances for the rest of her stay. And, although she is headed for Hollywood and the films, she has signed a contract with Gilbert Miller for stage appearances next season in a comedy by Franz Molnar, the master mind of the Hungarian drama.

The Theater Guild's last production of the season, a comedy called "He," adapted from the French of Alfred Savoir, will be given its first appearance in Philadelphia April 27. Paul Muni, recently added to the Guild's roster for the leading rôle, has dropped out of the company because he felt that he was miscast, and Tom Powers has replaced him. Other names on the play bill will be Violet Kemble Cooper, Pedro de Cordoba, Edward Rigby, Edith Meiser, Ivalo Frayne, William Gargan, Victor Kilian, and Robert Le Sœur.

"Up Pops the Devil" will pop off the stage of the Selwyn theater and out of town next Saturday night. Then the Selwyn will take a brief vacation. . . . "The Student Prince" is preparing to move out of the Grand Opera house after compelling two extensions of its engagement. Its stay there will end April 18. Another operetta revival, in the form of "My Maryland," will follow.

Jane Cowl will drop "Art and Mrs. Bottle" out of her so-called repertory after Saturday night's performance in Grand Rapids, Mich. She will continue her tour to the Pacific coast with "Twelfth Night" as her only vehicle. Which suggests that Shakespeare is still regarded by the average American audience as a better playwright than the fellows who toss off such trifles as "Art and Mrs. Bottle."

The chief social event of the theatrical week will be the motion picture ball at the Stevens hotel Saturday night. It is sponsored by the film and vaudeville interests, but the legitimate stage will be copiously represented among the revelers.

C. C.

Man with "Iron Neck" Arrives Today for Circus

When the Great Peters steps from a New York Central train at the La Salle street depot at 5 o'clock this afternoon it will mark the end of a journey that started fourteen days ago in Bremen. Peters, who is said to possess an iron neck and who concludes his act by dropping fifty feet through space with his head in a regulation hangman's noose has never appeared in this country and speaks only German. His engagement here with the Sells-Floto circus at the Coliseum marks the first time in America for such a feature. The circus opens Saturday afternoon.

STATIC

Dear Folks. You really should see the miles and miles of wild flowers. Wish you were here. Yours Jules
FIELD OF WILD FLOWERS.
JUST ABOUT THE TIME WE'RE ALL GOGGLE EYED OVER THE FIRST FLOWER IN THE FRONT YARD.
GAAR WILLIAMS

Only Thrones Missing While Royalty Weds

Splendor Marks Palermo Cathedral Ceremony.

BY DAVID DARRAH.
[Chicago Tribune Press Service.]

PALERMO, Sicily, April 8.—With regal sumptuousness in the old Arab-Norman cathedral here today, Princess Isabelle D'Orleans et Bragance [or if one wishes Portuguese, Briganza], daughter of Prince Pierre D'Orleans et Braganca, became the bride of Prince Henri of France, count of Paris. In times more felicitous for royalty, he would have been known as the dauphin, or crown prince.

Twenty-seven princes and princesses and several hundred dukes, duchesses, counts, countesses, barons and baronesses, admirals, general, ambassadors, much like a roll call based on the Almanac de Gotha, attended the ceremony. Also there was a strong representation of "Camelots du Roi," headed by Leon Daudet, editor of the royalist paper L'Action Française.

Cardinal Lavitrano, archbishop of Palermo officiated. Vatican authorities had hesitated about that for a long time, because of the expected presence of the Camelots du Roi and Leon Daudet, who have been under the displeasure of the Vatican for some years, M. Daudet having been excommunicated.

The wedding cost the bridegroom's father 5,000,000 lire, or about $250,000. After today's ceremonies at the cathedral, 1,000 guests sat down to a wedding breakfast in the garden of the old Orleans palazzo here. Five thousand glasses were used in the table service, and into them were poured 1,000 bottles of wine. The healths of the prince and princess were toasted in 300 bottles of champagne.

Fishermen for the last few days have raked the coasts of Sicily for several hundred lobsters which were served as one of the dainties for today's royal luncheon. Afterward the guests danced among the palms and flowers which make the palace of the exiled Orleans branch of the Bourbons resplendent.

Isabella, who one day would be queen of France, if the third republic did not bar the way, is a handsome princess, and made a beautiful bride today. From her photographs in newspapers, she might be mistaken for Helen Wills. The Count of Paris is 23 years old.

The couple married today are distant cousins and both are descendants of Louis Phillipe, "the citizen" king of France, ousted by Napoleon III's coup d'etat in 1848. Their fathers are both pretenders to thrones. The prince's father, who is the duc de Guise, would be king of France if political thinkers of the last century had not disturbed the course of French history. And Isabella's father, Prince Pierre de Orleans et Braganca, claims the throne of Brazil over which his ancestor, Dom Pedro II., reigned as emperor.

For today's wedding ceremonies, both the cathedral and at Orleans palace, had been richly decorated with brocades and lilies of France, among which were mingled the insignia of the former royal house of Portugal. The wedding guests met this morning at Orleans palace and went by automobile to the archbishop's palace, which is near the cathedral, and there the marriage cortege was formed. This cortege, headed by Cardinal Lavitrano and his suite, together with all the delegates of the cathedral chapter, then crossed Matteo Bonelia street, which was laid with rich damask carpets, to the cathedral.

The marriage party practically filled the church and polychreme policemen were posted everywhere in the streets and before the church. After all had been seated, Cardinal Lavitrano took his place on the throne. The prince and princess knelt before him. The usual ceremonies to which the answer is "yes" were begun, and then the royal couple signed the register with a golden pen presented by Prince Spadafora, who is the Podesta [mayor] of Palmero.

Princess Izabella's eyes glistened with tears as she signed. Witnesses for the prince were the duke of Apulia and Prince Carlo of Bourbon; and for the princess the witnesses were Prince Pierre Henri of Orleans et Bragance and Prince Adam Czartorisky.

Long Lines of Kings Are Recalled by the Wedding.

The title count of Paris was worn by Hugues Capet when, in the tenth century, he became king of France, starting the third of that country's dynasties. A sideline from that family reigned for centuries as the Valois kings, of whom Louis XI. was a famous one, and in the fourteenth century the Valois gave way to another side line, that of the Bourbons. The French revolution of the late 18th century brought the death of Louis XVI. and the rise of Napoleon I. The fall of Emperor Napoleon brought back the Bourbons, Louis XVIII, Charles X., and Louis Philipe, "the citizen king."

The coup d'état of Louis Napoleon, after the fall of Louis Philipe, brought a new empire, followed by the Franco-Prussian war, the Paris commune, its overthrow, and the rise of the Third Republic.

Brasil was discovered by Vincente Pinson in 1499 and was allotted to Portugal under the famous "line of demarcation," issued by Pope Alexander VI. (Rodergo Borgia). Spain took Brasil in 1578 and held it until 1640. That year put the house of Braganza on the throne of Portugal. That job was held with varying fortunes until, in 1807, Dom John VI. fled the Napoleonic invasion. He went to Brasil, leaving a viceroy in Portugal. A member of the house of Braganza ruled Brasil more or less until the abdication of the constitutional monarch, Dom Pedro, in 1889. The revolt of Portugal that threw Manuel of Braganza off that throne was considered a thriller in the years preceding the world war.

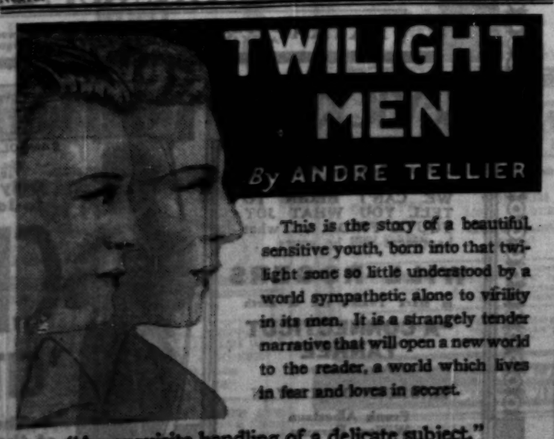
TWILIGHT MEN
By ANDRE TELLIER
This is the story of a beautiful, sensitive youth, born into that twilight zone so little understood by a world sympathetic alone to virility in its men. It is a strangely tender narrative that will open a new world to the reader, a world which lives in fear and loves in secret.
"An exquisite handling of a delicate subject."
Just Published $2.50
GREENBERG : PUBLISHER : 160 5TH AVE., N. Y.

Swedish Club of Singers Gives Spring Concert

BY EDWARD MOORE.

THE spring concert program of the Swedish Choral club at Orchestra hall last night consisted in great part of excerpts from the best known oratorios, though with a reasonable admixture of part songs sung in English and Swedish. It is a fine, sturdy, standing chorus and Conductor Harry T. Carlson has worked with excellent effect at developing vigor, balance, and attack.

"The Heavens Are Telling," from Haydn's "Creation" was an example that illustrated these points at their highest. It was the best performance of this selection that these ears have heard in a number of seasons. As a complimentary token of former days, the organization's former conductor, Edgar Nelson, took the stand to direct the final number, the Hallelujah chorus from Handel's "Messiah."

The assisting artist and a notable one, was Amy Neill, violinist. She played the Mendelssohn Concerto, or at least two movements thereof, with a spirit, finish, and lovely tone that marked her, as she has been for a number of years, as one of Chicago's finest violinists. There were calls for an encore, whereupon Miss Neill went from Mendelssohn to Krisler, and with equally ingratiating effect.

Something new in instrumental combinations appeared at Kimball hall last evening when Gaylord Brown and Gibson Walters played music for two violins with Gertrude Krieg at the piano. It was not only new but greatly interesting and entertaining. For some reason two violins and a piano worked out to be somewhat less highbrow and more spirited and exultant in mood than the customary trio of violin, cello, and piano, and the Vivaldi-Nachez Concerto in A minor became a first class introduction for this talented three. Further appearances will be welcomed.

Associated with them on the program was Theophil Voeks, pianist, who was heard in the Bach-D'Albert Prelude and Fugue and the Chopin B minor Sonata. These he played faithfully and studiously, if somewhat more weightily than the case altogether demanded.

* *

965 Homeless Children Will Be Guests at the Olympia Circus Today

Three groups of homeless children, 965 in all, will be guests of the management at the Great European Olympia circus at the Chicago Stadium tomorrow and on Monday. The first group, 415 boys from the St. Mary's Training school of Des Plaines, will be entertained tomorrow afternoon. On Monday afternoon 250 girls from the same school will be guests at the performance, along with 300 youngsters from the Jewish Home Finding society.

A percentage of the proceeds of the Saturday performances is to be donated to Senn High school to be used in defraying the expenses of sending the school's championship band to Tulsa, Okla.

* *

Chicagoans Sailing.

New York, April 8.—[Special.]—Miss Erna Elson of Chicago was a passenger on the Hamburg-American liner New York sailing from here today. Other Chicagoans leaving for Europe were Carl A. Heyum, the Rt. Rev. Msgr. F. Pletz, Mrs. Albert E. Pierce, Miss Agnes Pierce.

DREISER QUITS WEST IN HUFF OVER TALKIE VERSION OF HIS BOOK

Hollywood, Cal., April 8.—[Special.]—Theodore Dreiser, storm center in more recent controversies than one, left by plane for New York today after a final conference with officials of the Paramount motion picture studio, in which the author expressed dudgeon over the manner in which they were adapting his "American Tragedy" for sound pictures.

B. P. Schulberg, managing director of the studio, issued a statement that "we proposed to Mr. Dreiser that he wait until the picture was finished and then look at it with us, because we do not think he was able to judge capably. Mr. Dreiser's contract with us enables him to make suggestions which we may either accept or reject at our discretion."

Shortly before leaving Dreiser said, "If the film suits me, Paramount can show it. If it doesn't, I'll see they can't show it."

AN EVANSTON BRIDE

MRS. FRENCH L. EASON JR.
[Shirata-Wright photo.]

The marriage of Miss Cornelia Guilliams, daughter of Mr. and Mrs. John R. Guilliams of Evanston, to French L Eason Jr. took place on March 21 at the residence of the bride's parents. The bride and groom have returned from a wedding trip to New Orleans and are residing in Evanston.

Exercise Proves an Effective Means of Beautifying the Skin

BY ANTOINETTE DONNELLY.

Coarse pores and blackheads! What an overwhelming number of inquiries are made of every beauty editor anent these skin beauty destroyers! Blemishes that in blackhead form, at least, escape few skins at one time or another. The oily skin gathers the largest number of victims, but either or both conditions may exist in almost every type of skin—dry, oily, semi-dry, semi-oily.

There is argument among certain of our skin authorities that coarseness of pores, up to a certain point, cannot be regulated any more than one can regulate the coarse texture of the hair. You're born with that texture of skin and you are apt to have to cleave to it throughout a lifetime. But that conclusion refers only to the difference one finds in skin texture—very fine, medium, and coarse grade. It does not apply to conditions that exaggerate pore openings, such as over-activity of the sebaceous glands, in which the excessive flow of oil extends and enlarges the pores. This excess oiliness is responsible for most of the complaints we get.

In a dry skin another cause is run into. If the skin lacks tone through poor circulation, the oil secreted in the glands becomes thick and cheesy, clogging the pore openings and eventually distending them appreciably. The first remedy here is pretty obvious, and is borne out in a recent experiment reported to me. A certain girl noticed that her hitherto unblemished skin was becoming cloudy and coarser of texture, with blackheads appearing on her nose and around her mouth corners.

For other health reasons, she and a chum started walking downtown to work during the cold January and February months. There was no idling along the way, you may believe. The consequence was that the improved circulation cleared the skin most effectively and there is now none of the coarse, grainy texture apparent.

* *

Americans in Paris.

[Chicago Tribune Press Service.]

PARIS, April 8.—The following Americans registered today at the Paris bureau of THE CHICAGO TRIBUNE: Mr. and Mrs. George Mason Jr., Mr. and Mrs. J. Witkowsky, Mr. and Mrs. J. Kirpner, Miss E. V. D. Miller, Mrs. J. Ruffner, Mr. and Mrs. R. R. Raymoth, Mrs. Rose S. Lewis, all of Chicago; Mr. and Mrs. H. B. Mulford, Wilmette, Ill.

BEAUTY ANSWERS

BY ANTOINETTE DONNELLY.

O. D.: THE BLEACH FOR THE underarm is peroxide and ammonia—a teaspoonful of peroxide to which is added a drop of household ammonia.

S. T. L.: BORAX MAY BE ADDED to the bath water occasionally, but it should not be used generally. It makes the water soft, but it is an alkali and abstracts fat from the skin.

Domestic Burden Will Be Lightened If Woman Works

BY DORIS BLAKE.

"I entered into my present marriage because of an invalid mother who needed my personal care. My husband is extremely kind, devoted, and easy to get along with, but he lacks one greatly important thing—ambition. To begin with, he is greatly handicaped because of his limited education. He left school at 13 to help support his family. When I am alone with friends it's all right, but I become self-conscious on account of his faulty grammar and speech, and so find myself drawing more and more within myself.

"I'm in my early thirties, but have had a lot of trouble, my greatest misfortune being my only child's injury at birth. She is perfectly helpless physically. At 8 she is unable to sit, walk, talk, or even use her hands normally. She is a beautiful child, but so helpless. Our child means everything to my husband. He loves her dearly. If our financial circumstances were better all this would be much easier to bear. I know he does his utmost, so what more can I ask? But at times I'm so discouraged and think of what's ahead in anything but a patient spirit. What do you think of this? HELEN."

"Helen," why don't you try to rearrange your life so that you can get out and do something and add to the income? Couldn't the child be entrusted for awhile to the care of a nurse? Even if the latter expense used up most of your earnings at first, what matter? With the impetus to do for her, you might make an exceptional success of whatever undertaking you chose. I'd consider that seriously.

Then, another thing, I'm sure you could get your husband interested in night study to catch up with his retarded schooling. You could work along with him, encouraging him, urging him. Your kind of man would seem the most adaptable and responsive kind of material for such help from you.

The point is that one can improve her conditions, if she goes about it right. Drawing more and more within yourself is the wrong way. You are young enough to get out and make a success of something you have a particular aptitude for, and though I realize you have a heartbreak in the little girl, still for her sake you could very well be inspired into some profitable activity. And if you don't think kindness, devotion, and love from a husband aren't a very great blessing, you just ought to sit in with me here and listen to tales I hear from wives whose men may be money successes, but whose lives are bitterly desolate of just the things you have from your husband.

DORIS BLAKE ANSWERS

Encourage Him.

"Dear Miss Blake: I know that a fellow likes me very much, but he never asks me out. DAISY."

Perhaps you have never made him feel his attentions would be welcomed, Daisy. It's essential to give young men some encouragement.

Women Voters' League to Hold Session Saturday

MARGUERITE M. WELLS.

Miss Marguerite M. Wells of Minneapolis, vice president of the National League of Women Voters, will be the guest of honor and principal speaker at a luncheon to be given Saturday in the Woman's club by the Chicago forum of the league.

Miss Wells who was acting president of the national group, will speak on "An Appraisal of the League of Women Voters." Another speaker will be Mrs. James W. Morrisson, former president of the Illinois league. She soon will leave for the east. Mrs. Morrisson's subject will be "Some Happy Years."

* *

King of Siam's Adviser to Lecture Here Today

Raymond Bartlett Stevens, former member of the house of representatives and now adviser to the king of Siam on foreign affairs, will lecture at the University of Chicago today at 4:30 p. m. His subject will be "Siam." Mr. Stevens was once special counsel for the federal trade commission and later a vice chairman of the United States shipping board. While in Chicago he is the guest of Mr. and Mrs. Kellogg Fairbank.

TOKIO, April 8.—(AP)—The king and queen of Siam attended a flower festival in Hibiya park today in honor of the birthday of Gantama Buddha.

Their majesties were welcomed by the mayor of Tokio, who addressed them in English. Crowds at the ceremony wore both modern morning dress and the kimonos of the older order.

The king is en route to the United States to consult an eye specialist.

You can read this in

30 Seconds

Maybe Acute Indigestion has never attacked a member of your family. You're fortunate. If it should attack a loved one tonight, just what would you do? Isn't it just plain good sense to have Bell-ans handy—in the cabinet? Then, in an emergency, or even for a slight attack, Six Bell-ans, Hot water, Sure Relief! Don't gamble another day.

BELL-ANS FOR INDIGESTION

SKINNY MEN

Gain Pounds of Weight and Strength in Few Weeks With New IRONIZED YEAST—a Special Combination of Dried brewer's Yeast Plus Iron—or Pay Nothing

The Husky, Healthy Fellow Is Always Admired

Gains 17 Lbs., New Strength
"I was very weak and thin, had lost my appetite. After taking 3 bottles of Ironized Yeast have gained 17 lbs., almost too much appetite, new health and strength."—John Bellew, Tampa, Fla.

Doctor Reports Pounds Gained
"I have found Ironized Yeast a valuable adjunct. It has beneficial tonic action and causes increase in weight of from 2 to 5 pounds in from 2 to 5 weeks."—Dr. S., Cincinnati, Ohio.

Rundown, Gains 9 Lbs., Now Fine
"Had been in run-down condition, underweight for 8 months when I decided to take Ironized Yeast. To my amazement, after taking 2 bottles I picked up 9 lbs. and feel like a new person. Only medicine that helped me."—J. H. Stricker, Ft. Benj. Harrison, Ind.

Gains 7 Lbs., Looks Wonderful
"I was so rundown, I couldn't do my housework. Thanks to Ironized Yeast I have gained 7 lbs. and look like a different person. Can sleep at night and have a wonderful appetite. My friends are astonished how fine I look."—Mrs. P. Maycott, Bronx, N. Y.

Stop Being a "Skinny" Weakling

DAILY the letters pour in telling how new Ironized Yeast has added pounds of good solid flesh in few weeks. Has built up new strength and pep in nervous, tired people. Has banished constipation, indigestion. Has cleared skin to glowing health and smoothness, new good looks.

Why New Ironized Yeast Builds Weight So Quick

This amazing new Ironized Yeast is two tonics in one—special weight-building, dried brewer's Yeast, and blood-enriching strengthening Iron.

The yeast is the same used in making malt and which makes malt so beneficial. It is specially cultured and concentrated to give the utmost in flesh-producing value. This special treatment makes it richer than plain yeast in those wonderful vitamins which revitalize the sluggish body cells, drive out dangerous body poisons, tonic the nerves, stimulate the appetite, increase energy and endurance, and build up weight and strength. Double-tested for strength, purity and potency. Used by physicians and big hospitals.

To this concentrated dried brewer's Yeast is added three kinds of easily assimilated Iron, to quickly make rich, red blood and tone up nerves and muscles. By this special process, Ironized Yeast is made more effective than yeast or iron taken separately. No starches, flours or gastorming fillers.

Gain New Pounds, New Strength and Pep

Don't have a "skinny," weak body. Don't suffer with nervousness, sleeplessness, constipation, indigestion. Get a bottle of Ironized Yeast from your druggist today, and you should build up your weight and strength quickly. Pleasant easy-to-take little tablets—no nasty taste, never upset stomach or cause gas or bloating. Never spoil, safe for everybody.

Try It on "Money-Back" Offer

Go to your druggist today, get a full size treatment of Ironized Yeast and take little tablets as directed. If after this generous trial you are not delighted with weight and health benefits gained, money refunded by manufacturer.

MOTION PICTURES DOWNTOWN | MOTION PICTURES DOWNTOWN | MOTION PICTURES DOWNTOWN

LAST DAY

CHICAGO — Doors Open 10:30 A. M. — "SKIPPY" JACKIE COOPER Mitzi Green BOBBY COOGAN Jackie Searl "Miniatures" Val & Ernie Stanton

ORIENTAL — 25c—10:15 to 1 P. M. SUE CAROL NICK STUART In Person in smashing stage show WILLIAM HAINES in "A TAILOR MADE MAN"

Publix-Balaban & Katz Wonder Theaters

CHICAGO — RANDOLPH-STATE-LAKE
TOMORROW
Spring Festival of Stage and Screen Entertainment!
Three Great Stars in Person!
★ RAY BOLGER Ziegfeld's funniest comic
★ OLGA STECK International Singing Star
★ ROY CROPPER The Student Prince Himself
all together in a giant revue, "ROMANTIC KNIGHTS" with the "STUDENT PRINCE ENSEMBLE" male chorus of ringing voices.
Sensational Screen Drama
HEAR THE HEART BEATS OF A WOMAN IN LOVE . . . Catch the full power of this human drama of jealousy!
WARNER BAXTER JOAN BENNETT in "DOCTORS' WIVES"
Her Man in another Woman's arms . . . she fought back with the only weapon she had . . .
CHICAGO THEATRE ORCHESTRA "A Modern Concert" HERSCHEL HENLEE

ORIENTAL — RANDOLPH near STATE
TOMORROW!
THE SWEEPING DRAMA OF LIFE AND LOVE IN CHICAGO!
The Amazing Chicago Daily News Serial Story with Actual Scenes of Chicago!
3 GIRLS LOST IN CHICAGO
With LORETTA YOUNG, JOHN WAYNE, JOAN MARSH, LEW CODY, JOYCE COMPTON
WELCOME HIM BACK! Benny's here with new pep, songs, dances, surprises and star acts.
Benny Meroff & Band in "TOWN TOPICS" with Broadus Earle, Hap Hazard
SMITH & DALE comedy "THE REAL ESTATORS"

ROOSEVELT — STATE ST. near WASHINGTON
25c—9 A. M. to 1 P. M.—50c to 6 P. M.
CHICAGO ACCLAIMS HER TRIUMPH
"Telling and Vivid in Extreme . . . a Tremendous Finish You Will Never Forget." —Fritz Blocki, AMERICAN.
MARLENE DIETRICH in "DISHONORED" with VICTOR McLAGLEN
EXTRA "STOLEN JOOLS." With 25 Hollywood Stars in Action. "ALEXANDER'S RAGTIME BAND." Paramount Song Cartoon.

McVICKERS — MADISON ST. near STATE
9 A. M. to 1 P. M. 25c. To 6 P. M. 50c
WE CAN'T BEGIN TO TELL YOU WHAT JOY YOU'LL FIND . . . what happiness will be yours . . .
WILL ROGERS in Mark Twain's riot of mirth "A CONNECTICUT YANKEE" A Fox Film Classic
MAUREEN O'SULLIVAN Frank Albertson William Farnum Myrna Loy

UNITED ARTISTS — RANDOLPH ST. at DEARBORN
25c 9 A. M. to 1 P. M. The Prices to 6 P. M.
Only 2 More Days to Join the Crowds!
Charlie Chaplin in 'CITY LIGHTS'
—The Laugh Tornado of the Century—Don't Fail to See It at Once!

SATURDAY APRIL 11 GALA MOVIE BALL STEVENS HOTEL Tickets at All Box Offices

MOTION PICTURES DOWNTOWN | MOTION PICTURES DOWNTOWN | MOTION PICTURES DOWNTOWN

Today! FACE TO FACE WITH THE MUG WHO RUNS THE RACKETS....

Doors Open 8:45

A GORILLA OF THE GUTTER WHO BECAME A KING!

Merciless monarch of the mob . . . stepping out of crimson headlines . . . to *live* on the screen the lurid career that burned his evil fame into the history of a nation.

It's True! Every Startling Word of It!

LITTLE CAESAR

Cold-Blooded "Big Shot" . . . Ruler of the Rackets . . . His Throne Built by Guns—and Blasted by a Girl . . .

The Mightiest Barrage of Hair-Raising Realism Ever Sent Thundering From the Screen!

Played by Stars Who Live Their Real-Life Roles! . . .

EDWARD ROBINSON
DOUG. FAIRBANKS Jr.
GLENDA FARRELL
A FIRST NATIONAL VITAPHONE PRODUCTION

WOODS — RANDOLPH AT DEARBORN
ORPHEUM — STATE AT MONROE

MAYWOOD
LIDO — 5TH AVENUE AT WASHINGTON BLVD. MATINEE DAILY—TWO ATTRACTIONS Conrad Nagel—"Right of Way" Dorothy Mackaill, "Kept Husbands"

DOWNERS GROVE
TIVOLI — "Outward Bound" A FOUR STAR PICTURE

NO MAN'S LAND
Teatro del Lago — Sheridan Road Between Wilmette & Kenilworth GEORGE BANCROFT MAY ROBSON "THE SCANDAL SHEET"

BERWYN
NEW RITZ — 6334 W. ROOSEVELT RD. Janet Gaynor Chas. Farrell—"The Man Who Came Back" Bella Bennett, "Woman Who Was Forgotten"

FOREST PARK
FOREST — MADISON ST. at DES PLAINES MATINEE DAILY—2 FEATURES George Bancroft—"SCANDAL SHEET" Victor Varconi—"CAPT. THUNDER"

PARK RIDGE
PICKWICK — Chester Morris "THE RAT WHISPERS"

THE GREATEST BODY BUILDER

FATHER JOHN'S MEDICINE

ALL PURE FOOD

Poor Edna

Some Girls give-in so Completely!

The man she was keen to see, but she had to phone that she was "indisposed." How flat the excuse had sounded! He wouldn't know what was wrong. She didn't know about Midol.

• • •

Why *doesn't* every girl who has such a hard time every month adopt this simple, harmless discovery that makes suffering just a memory? Tiny tablets that banish such pain!

Midol is *not* a narcotic, but it does banish suffering during the painful period, or from headaches, colds, etc. It acts quite harmlessly, but effectively; complete comfort in five to seven minutes. You will get this relief regardless of how hard a time you've always had. These tablets don't hinder the normal periodic process in any way. All drugstores have them. Just ask for Midol.

Rhea L. Munroe, C. A. Moore Jr. Are Engaged

BY THALIA

MR. AND MRS. CHARLES ANDREWS MUNROE of Chicago, New York City, and Greenwich, Conn., announce the engagement of their daughter, Rhea Logan Munroe, to Charles Arthur Moore Jr. of Greenwich and New York, son of Charles Arthur Moore of Greenwich and Mrs. Spencer L. W. Stewart of New York City.

This exciting news was revealed at a large dinner-dance the Munroes gave last night at the Casino. The party also served as a debut for Miss Munroe, who was to have come out next fall, and as a farewell to Chicago by the Munroes, who are planning to sell their residence at 1234 Lake Shore drive and move east permanently. The guest list included about 200 young people and also a group of Mr. and Mrs. Munroe's friends.

Miss Munroe, who is the granddaughter of Mr. and Mrs. Frank G. Logan and the late Mr. and Mrs. Merrick Munroe of Middlebury, Vt., attended Rosemary Hall and the Oldfields' school in Maryland. She has been traveling in Europe for the last six months. She is to be one of the maids of honor for the wedding of her cousin, Phoebe Logan, and Joseph B. Verbell Jr., to take place Saturday afternoon at St. Chrysostom's.

Mr. Moore is a nephew of the Duchess Torlonia of Rome and New York, was educated in Europe, and is a member of the Racquet and Tennis club of New York, the Field club, and the Round Hill club of Greenwich. He is at present associated with the firm of Manning, Maxwell & Moore in New York. His grandfather, the late Charles Arthur Moore, who was at one time president of the Protective Tariff League of America, was a close friend of Presidents McKinley and Roosevelt.

BETROTHAL ANNOUNCED

MISS RHEA LOGAN MUNROE.

Announcement was made last evening of the engagement of Miss Rhea Logan Munroe to Charles Arthur Moore Jr. of Greenwich, Conn., and New York City.

The wedding is to take place about the first of June at Inverness Field Point Park, the Munroes' summer place. Mr. Munroe's business interests have been largely in the east for the last two years.

Guelph Treasure to Be Discussed at the Art Institute.

Receiving with Mrs. Chauncey McCormick, president of the Antiquarians, at the tea tomorrow afternoon to see and discuss the Guelph treasure at the Art Institute will be Mrs. Waller Borden, Mrs. Parmalee McFadden, Mrs. James Hutchins, Mrs. Bruce Borland, Mrs. Rockefeller McCormick, Mrs. Frank O. Lowden, Mrs. J. M. Patterson, Mrs. Patrick A. Valentine, Mrs. Charles B. Goodspeed, Miss Florence Bartlett, Mrs. William O. Goodman, and Mrs. James M. Hopkins.

Topical—McClelland Barclay and the new Mrs. Barclay are flying here from Mexico City, arriving on Saturday. Commander Gene MacDonald is to give a party for them aboard the Mizpah on Saturday night. . . . Mrs. John Alden Spoor departed a few days ago for Pass Christian, Miss., to spend Easter and several weeks with her daughter, Mrs. Thornhill Broome. . . . Mrs. Waller Borden entertained at dinner on Tuesday evening for Mrs. Mary Breckinridge, who is here this week in the interests of the Frontier Nursing service; other things being done for Mrs. Breckinridge, besides the tea Mrs. Frederic W. Upham gave at the Casino yesterday afternoon, include a luncheon Mrs. Charles Wesley Dempster is to give today, and another luncheon Mrs. Burt A. Massee is to give tomorrow. . . . Mr. and Mrs. John L. Senior are to return on Saturday from California. . . . Mrs. A. E. Peirce and Miss Agnes Peirce are sailing on the Bremen today to join Col. Peirce in England. . . . Mrs. Frank M. Gordon is to give a tea for the flower and cigaret committee for the Madonna center dinner-dance next Wednesday afternoon. . . . F. Frazier Jelke gave an Easter luncheon at his Newport place for his son and daughter-in-law, Mr. and Mrs. F. Bartholomay Jelke.

Santa Barbara Churches Get Flowers from Mitchell Estate.

Easter bulletin from Santa Barbara—Churches of all denominations were provided with Easter flowers from the John J. Mitchell estate, El Mirador; the gardeners cut 1,000 white Watsonias, 750 pink Watsonias, 400 white irises, and 200 calla lilies to adorn the altars of the El Montecito Presbyterian, the Carmelo Catholic, the Old Mission, Trinity Episcopal, First Methodist, Congregational, Baptist, and Japanese and African Methodist churches. . . . The Charles H. Swifts and Janet Fairbank are visiting Louis F. Swift. . . . Mrs. Swift gave a concert in San Diego on Monday and is to sing at the Lobero theater tonight. . . . Mr. and Mrs. Harry Lee Taft gave a dinner for the Swifts and Miss Fairbank one night last week. . . . The Max Osers and their children, who have been occupying the Pillars, have moved to the Biltmore.

Things to look forward to—The luncheon meeting Mrs. Rockefeller McCormick is to give for the opera box committee of the Opera next Wednesday at her residence [Mrs. McCormick is honorary chairman of both the Friends of Opera and the Opera box committee].

WASHINGTON SOCIETY

Washington, D. C., April 8.—[Special.]—The secretary of state and Mrs. Stimson were given a dinner last evening by the new Argentine ambassador and Señora De Malbran.

Mrs. E. E. Gann, sister of Vice President Curtis, was the honor guest at luncheon today of Mrs. George T. Marye and her sister Miss Doyle, at the National Woman's Country club.

Mrs. Hurley, wife of the secretary of war, Mrs. Mitchell, wife of the attorney general, and Mrs. Hyde, wife of the secretary of agriculture, were the ranking guests at luncheon today of Mrs. West, wife of Maj. Parker West, in their quarters in the soldiers' home. The other guests included Mrs. Stone, wife of Mr. Justice Stone, Mrs. Kendrick, wife of a senator from Wyoming, Mrs. James S. Parker, Mrs. Frederick McCormick-Goodhart, Mrs. Arthur MacArthur, Mrs. William V. Pratt, Mrs. Eldridge Moore, Mrs. James R. Mann, Mrs. Thomas F. Walsh, Mrs. Joseph E. Washington, and Mrs. Harley Peyton Wilson.

Musical Program Tonight.

The Illinois Women's Athletic club will hold a musical program this evening under the auspices of the home economic department.

French Dramatic Class.

The French dramatic class and the Salon Français of the Chicago Woman's club will present a musical and dramatic program this afternoon.

If Stomach Kicks Up, Beware!

Pain, Belching, Gas, Bloating, Heartburn Often Lead to More Serious Troubles

New Prescription, ACIDINE, Acts to End Torture and Danger of Acidity Quick

Don't run risk of getting serious, painful troubles that often result from burning acid stomach, gnawing pains before or after eating, belching, gas, bloating, heartburn and other stomach ills. A remarkable modern prescription, ACIDINE, stops pain, gas and headache from acidity almost instantly, and quickly soothes dangerous stomach irritation. ACIDINE is entirely different from other known remedies. Contains a marvelous digestant called Japtase. In laboratory experiments Japtase has been tested on certain starchy foods, which cause so much stomach distress. It digested 200 times its weight of such food in only 30 minutes.

Five other scientific ingredients neutralize burning acid, soothe irritated stomach lining, stop gas formation from acids. No other known remedy contains the scientific combination to end acid stomach troubles.

Physicians are prescribing ACIDINE as the best thing they know of for acid indigestion and dyspepsia. Since last year thousands have used it and praised it highly.

To get rid of acid stomach torture quick, get ACIDINE today. Costs only a few cents. Watch pain and gas disappear. Eat, drink and smoke all you like. Results guaranteed. If not delighted, maker refunds your money.

WALGREEN-ECONOMICAL DRUG STORES

LEVIATHAN

WORLD'S LARGEST SHIP

LAST SAILING AT WINTER FARES

APRIL 15

The full sweep of LEVIATHAN comforts and luxuries for as little as $270—that's value. Rooms with bath for only slightly more than minimum fare. Brilliant Club Leviathan, Ben Bernie Dance Orchestra; entertainment and supper—no cover charge or check. Pompeian Swimming Pool, Gymnasium, Electric Baths, Beauty Parlor, all deck games.

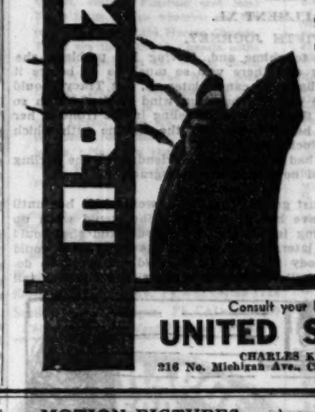

TYPICAL LEVIATHAN VALUES
$1,000 Suites, living room, bedroom, private bath . . . . . Now only $750
$315 Outside single rooms with private bath . . . . . Now only $285
Grade A Tourist as low as $216 round trip. CHERBOURG — SOUTHAMPTON—5 Days 6 Hours.

FUTURE LEVIATHAN SAILINGS
May 9, May 27, June 17, July 4
FIVE FAMOUS CABIN LINERS
to Plymouth, Cherbourg and Hamburg. Minimum fares from $102.50 to $135 one way; $240.50 to $304.50 round trip.
George Washington . . Apr. 11, May 6
America . . . . . Apr. 15, May 13
President Harding . . . Apr. 22, May 20
Republic . . . . . Apr. 25, June 3
President Roosevelt . Apr. 29, May 27

Consult your local steamship agent or
UNITED STATES LINES
CHARLES KECILEK, General Agent
216 No. Michigan Ave., Chicago. Phone DEArborn 0464

MOTION PICTURES DOWNTOWN

GALA BALL
SATURDAY APR. 11 STEVENS HOTEL
TICKETS ON SALE AT ALL THEATRE BOX OFFICES

PALACE OPEN 10:45 A.M.
YOU MUST SEE IT!
Greatest Thriller of All Time!
DRACULA
ON THE STAGE
MISS FRANCES WHITE
WILLIAM NEWELL — ELSA WILTON & WEBER
CRYSTAL TRIO
COUNT BERNIVICI and 14 Symphonic Girls

RKO 35¢ TO 3 P.M. 50¢ TO 6:30 P.M.

STATE-LAKE OPEN 8:45 A.M.
LAST TWO DAYS!
The ten-for-a dollar darling
BARBARA Stanwyck in
TEN CENTS A DANCE
EXTRA AT BOTH THEATRES
55 STARS IN "STOLEN J-O-O-L-S"
PLAY GOLF with JOHNNY FARRELL in "Fore"

IN PERSON SATURDAY Palace — UTA GREY CHAPLIN — WILL OSBORNE & ORCHESTRA

CINEMA CHICAGO AVENUE AT MICHIGAN
Cont. 1:30 to 11 P.M. Matinee 50c
CANNIBAL LOVE SECRETS Exposed by
"JUNGLE HAZARDS"
Authentic African Jungle Picture Tells Dr. Davenport IN PERSON!
EXTRA! "ORIGIN OF JAZZ" A Jungle Orgy

STUDEBAKER Daily 1:30 to 11 P.M. Last Time Sat. Night
"WHEN NAPLES SINGS"
(NAPOLI CHE CANTA)
ALTHOUGH AN ITALIAN FILM IT OFFERS DELIGHTFUL ENTERTAINMENT FOR ENGLISH SPEAKING AUDIENCES
Afternoon, 50c; Night, 75c; Sat. Night, 85c
Next Sun. 8 to 11 P.M. Week Days 12 to 11
NEWEST IMPORTED GERMAN FILM
VIENNA, CITY OF SONG Wien, du Stadt der Lieder
ROLLICKING MUSICAL TRIUMPH

CASTLE STATE AT MADISON
"TEN NIGHTS IN A BAR ROOM"

PUNCH & JUDY Van Buren and Michigan
A German Film Word of Honor Is Braver Than His Life!
"ROSENMONTAG"
A Stirring German Drama Produced by UFA, Also
"Die Lustigen Weiber Von Windsor"
Continuous 11 A.M. to 11 P.M.

STATE-LAKE RKO
SATURDAY
"The Cuckoos" Are on the Way!
THEY'LL ROCK CHICAGO WITH BRAND-NEW MADNESS AND JOY!
BERT WHEELER & ROBT WOOLSEY in "CRACKED NUTS"
That Cute Darling DOROTHY LEE
The "Cimarron" Star EDNA MAY OLIVER
Laughs Are Bigger and Better Than in "Half Shot at Sunrise" or "Hook, Line and Sinker"
RADIO PICTURES FUN SENSATION!

NORTHWEST

COMMODORE 3103 Irving Park Blvd. Dble. Feature. Adults Only
Dorothy Mackaill—"ONCE A SINNER"
John Gilbert—"A GENTLEMAN'S FATE"

BRET CLARE Grand Ave. at Harlem
Double Feature
Richard Hagen—"RIGHT OF WAY"
Jack Mulhall—"CAPTAIN THUNDER"

ALAMO 3641 W. CHICAGO
Mat. Daily. Adults Only
Lewis Stone & Wolheim—"A Gentleman's Fate"

IRVING Irving Park Blvd. & Crawford
Double Feature—Adults Only
"FREEDOM" & "OUTWARD BOUND"

PATIO 6026 IRVING PARK BLVD.
Ann Harding
Robert Montgomery—"The Man Who Came Back"

NORTHWEST

RIVOLI 4380 Elston—Two Features
Dorothy Mackaill—"ONCE A SINNER"
John Gilbert—Lewis Wolheim
"A GENTLEMAN'S FATE"

TIFFIN 4631 W. NORTH AVE.
Loretta Young
Conrad Nagel—"RIGHT OF WAY"
Marjorie Rambo—"Fourth Idea of Love"

ADMIRAL LAWRENCE & CRAWFORD
Triple Feature Bill—Adults Only
Double Feature
Constance Bennett—"THE EASIEST WAY"
"Lion & the Lamb" & "Curtis Chain, Dollar Dizzy"
Free Hosiery Gift Night—9 P.M.

MOTION PICTURES DOWNTOWN

Now—Chicago's New Sensation!!
The GRANADA and MARBRO Show You—FIRST RUN on the North and West Sides—TWO QUALITY PICTURES for the PRICE OF ONE—!!

GRANADA PUBLIX GREATER TALKIE THEATERS **MARBRO**
SHERIDAN at DEVON (3Oc—1:15 to 6:30) LAST DAY! MADISON at CRAWFORD (35c—1:30 to 6:30)
2 Feature Pictures—No Increase in Price!
Ruth CHATTERTON Paul LUKAS in "UNFAITHFUL"
AND
WARNER OLAND in "CHARLIE CHAN CARRIES ON"
"UNFAITHFUL" Shows at Three Times—1:30—4:30—7:55—11:08
"CHARLIE CHAN" Shows at Three Times 1:00—3:30—6:00—8:30
Extra "STOLEN JOOLS" All Stars in Hollywood

Tomorrow-Both Theaters
THE BIGGEST EVENT OF 1931!
Doug goes modern—as YOU'VE always wanted to see him—making millions—making love in the breeziest, thrilliest romance ever seen!
Douglas FAIRBANKS BEBE DANIELS
EDWARD EVERETT HORTON—JUNE MacCLOY
"REACHING FOR THE MOON"
What a Story! What a Cast! WHAT A STAR!

and—
OUT OF THE WORLD'S UNTOUCHED WILDERNESS
Comes the Terrific Thrill of the Jungle in the Most Revealing, Startling Picture Ever Made!
RANGO
Mighty spectacle of man and beast fighting for life! Made by ERNEST SCHOEDSACK, who made "CHANG"

SATURDAY APR. 11TH GALA MOVIE BALL STEVENS HOTEL Tickets at all box offices

PUBLIX-BALABAN & KATZ
NORTOWN
WESTERN at DEVON
"REFRESHING AS THE SEA"
Doors open at 1:30 p.m. 35c to 6:30.
—NOW PLAYING—
"MEN CALL IT LOVE"
ADOLPHE MENJOU—LEILA HYAMS—NORMAN FOSTER
"QUACK, QUACK"—Hilarious Cartoon Comic
"Slim" Summerville Comedy Scream—"THE ROYAL BLUFF"
Paramount Pictorial Novelty Gem
EDDIE HOUSE At the Grande Organ

GATEWAY Lincoln-Belmont-Ashland
Runs Double Feature
Lawrence Tibbett—Grace Moore
"NEW MOON"
And Warner Oland in
"DRUMS OF JEOPARDY"

BELMONT Milwaukee at Rockwell
Runs Double Feature
RONALD COLMAN, "DEVIL TO PAY"
Warner Oland in
"DRUMS OF JEOPARDY"

CENTURY Clark-Diversey-Broadway
Runs Forever
A Colossal Epic of Love and Empire
CENTURY Milwaukee at Rockwell
"CIMARRON"
RICHARD DIX, IRENE DUNNE AND 10,000 OTHERS

STATE 5614 W. Madison — For Adults Only — LOUIS WOLHEIM JOHN GILBERT in "Gentleman's Fate"
CRYSTAL North Av. Nr. Cal.
BELPARK 2221 N. Cicero
WINDSOR 1225 N. Clark — Lawrence Tibbett "NEW MOON" and George O'Brien "FAIR WARNING"
LA GRANGE La Grange — Gilbert-Wolheim "GENTLEMAN'S FATE"

VARSITY 1710 Sherman, Ev. — Richard Dix "CIMARRON"
COVENT 2622 N. Clark — Doors Open 1:30 — George O'Brien "Fair Warning" & Marjorie Rambo in "Old Naughty Five"
PANTHEON Sheridan nr. Wilson — Louis Agnew "DOORWAY To HELL"
BERWYN 6484 W. 22nd St. — GEORGE BANCROFT "SCANDAL SHEET"
MANOR 5080 W. North Av. — For Adults Only "GENTLEMAN'S FATE" and "Once a Sinner"

AT ALL THEATERS
"STOLEN JOOLS," WITH 55 HOLLYWOOD STARS

AUSTIN
IRIS 5743-47 CHICAGO AVE.
CLARA BOW—"NO LIMIT"
Adults 35c, Children 10c
PLAISANCE 4656 N. Parkside at Lake
HELEN CHANDLER—"MOTHER'S CRY"
LYON—"ALOHA"

LAKE FOREST
DEERPATH "One Heavenly Night"
JOHN BOLES—EVELYN LAYE

WILMETTE
WILMETTE "Oh, for a Man"
With JEANETTE MacDONALD

MOTION PICTURES MISCELLANEOUS

ESSANESS THEATRES

VOGUE Broadway at Grace
Doors Open 1:30 P.M.
—For Adults Only—
John Gilbert, "A GENTLEMAN'S FATE" "FAIR WARNING," George O'Brien

400 6746 Sheridan 25c, 5:30 to 7:00 P.M. Double Feature
—For Adults Only—
Constance Bennett, "The Easiest Way" Ben Lyon, "ALOHA," Raquel Torres

North Center Lincoln nr. Irving
Doors Open 1 P.M.
Nancy Carroll, "STOLEN HEAVEN" "FAIR WARNING," George O'Brien

DEVON Adults Only 6725 Broadway Double Feature
Lew Ayres, "MANY A SLIP" "NAUGHTY FLIRT," Alice White

KEYSTONE Doors Open 6:00 P.M. 2513 Sheridan
—For Adults Only—
Constance Bennett, "The Easiest Way" Lupe Velez, "RESURRECTION"

BIOGRAPH 2433 Lincoln Double Feature
—For Adults Only—
John Gilbert, "A GENTLEMAN'S FATE" "ONCE A SINNER," Dorothy Mackaill

DAVIS Adults Only 4614 Lincoln Double Feature
Dorothy Mackaill, "ONCE A SINNER" "CAPTAIN THUNDER," Fox Movietone

CRAWFORD 19 S. Crawford Double Feature
—For Adults Only—
Constance Bennett, "The Easiest Way" "EX-FLAME," Neil Hamilton

EMBASSY 3140 Fullerton
25c, 1:30 to 6:30 P.M.
Clara Bow, "NO LIMIT" PRINCE AIN IN PERSON At All Performances

LOGAN 2813 Milwaukee Adults Only
"A GENTLEMAN'S FATE," John Gilbert Neil Hamilton; "EX-FLAME"

BYRD Madison-Cicero Ghost Unit Program
Edmund Lowe, "MEN ON CALL"

WEST END 121 N. Cicero Double Feature
Conrad Nagel, "THE RIGHT OF WAY" "EX-FLAME," Neil Hamilton

LAMAR ½ Blk. S. of Marion "L" One Fare
Lupe Velez, "RESURRECTION." J. Boles

FOX THEATRES

MONROE MADISON at HOMAN
Last Times Today
"CIMARRON"
—Starting Tomorrow—
JOAN CRAWFORD in
"DANCE, FOOLS, DANCE"
She Crashed Society and Battled the Underworld

MIDWEST Two Features
"BAT WHISPERS"—Thrilling Mystery
George O'Brien in "FAIR WARNING"

COMMERCIAL 52nd & Commercial
"NEW MOON," with Lawrence Tibbett

CROWN 1805 Division 2 Features
Geo. Bancroft in "SCANDAL SHEET"
Conrad Nagel in "RIGHT OF WAY"
JOSEF MANKA, Poland's Strong Man

PORTAGE PK. TWO FEATURES
Addison and Cicero
LOUIS WOLHEIM in "GENTLEMAN'S FATE"
DOROTHY MACKAILL in "ONCE A SINNER"

SHERIDAN SHERIDAN Rd. at IRVING PK. BLVD.
TWO FEATURES
THE CAT CREEPS
With MARLENE DIETRICH EMIL JANNINGS
"MEN CALL IT LOVE"
with ADOLPHE MENJOU—LEILA HYAMS

TERMINAL Two Features
Nancy Carroll in "Stolen Heaven"
"New Moon" with Lawrence Tibbett

NORTH

HOWARD HOWARD ST. "L" 25c PRICE
2—BIG FEATURES—2
NANCY CARROLL PHILLIPS HOLMES
"STOLEN HEAVEN"
Starting at Three Times, 2:27—5:23—8:19
ADOLPHE MENJOU LEILA HYAMS
"MEN CALL IT LOVE"
Starting at Three Times, 3:30—6:26—9:23—12:16
Exclusive Free Parking

ADELPHI 7074 N. CLARK
TWO TALKIES
Clara Bow, Stewart Erwin, Harry Green, Norman Foster, "NO LIMIT"—Also Lincoln Young, Carway Wilkie, "TRUTH ABOUT YOUTH"—Silly Symphony, Fatimaids, Kane, and Cartoons
Children, 10c; Adults, 25c

BUCKINGHAM 3319 N. CLARK
"NEW MOON" and "STOLEN HEAVEN"
AZEL CHRISTENSEN IN PERSON

RIDGE DEVON at CLARK
Adults 30c, Children 10c
Chester Morris, "THE BAT WHISPERS" Dorothy Mackaill—"KEPT HUSBANDS"

DE LUXE Wilson & Broadway, Near Sheridan
GEORGE BANCROFT—"SCANDAL SHEET"

NEW BRYN MAWR 1125 Bryn Mawr
Adults Only
Dorothy Mackaill—"ONCE A SINNER"

LAKE SHORE Broadway at Belmont
Norman Foster & Carole Lombard
CLARA BOW—"NO LIMIT"

HIGHLAND PARK

ALCYON Walter Huston
In "THE CRIMINAL CODE"

WEST

MADLIN Madison & Lincoln. Doors Open 12
Adults Only
Constance Bennett, "THE EASIEST WAY" Also Talking Comedies and Other Short Novelties

MARSHALL SQ. 226 Marshall Blvd.
ADULTS ONLY
"Gentleman's Fate" and "Once a Sinner"

WILSON 2416 W. MADISON
Mat. Daily. Double Feature
"Lost Husbands"—Also "Truth About Youth"

MOTION PICTURES MISCELLANEOUS

SATURDAY APRIL 11 GALA MOVIE BALL STEVENS HOTEL Tickets at All Box Offices
PUBLIX-BALABAN & KATZ Wonder Theaters

TIVOLI COTTAGE GROVE at 63rd
LAST DAY
35c—1:15 to 6:30
ANN HARDING
Clive Brook, Conrad Nagel
in "EAST LYNNE"
FRANKIE MASTERS with Big Star Acts

TOMORROW TIVOLI
—a beauty who shocked society by breaking all vows for the man she loved!
RUTH CHATTERTON
with PAUL LUKAS in
"UNFAITHFUL"
FRANKIE MASTERS In "Footlight Fantasies"

UPTOWN BROADWAY at LAWRENCE
LAST DAY
35c, 1:15 to 6:30
TOM PATRICOLA In Person & PEARL TWINS
ANN ROTH, sister of Lillian!
ANN HARDING
Clive Brook, Conrad Nagel
"EAST LYNNE"

PARADISE CRAWFORD at WASHINGTON
LAST DAY
35c, 1:30 to 6:30
ANN HARDING
Clive Brook, Conrad Nagel
"EAST LYNNE"
MARK FISHER on stage in Giant Revue—Colorful Scenes

ADULTS ONLY CENSORS' ORDERS

TOMORROW-UPTOWN-PARADISE
THE NEW QUEEN OF FILMDOM!
Alluring New Beauty in a Picture That's Dramatic Dynamite!
Elissa Landi
CHARLES FARRELL
"BODY and SOUL"
He ruled her heart and her heart ruled her deeds! Strange, weird love that consumed her—Body and Soul!
Extra! PARADISE Tomorrow!
TOM PATRICOLA
"Dancing Fool" of Stage and Movie Fame—IN PERSON!

HARDING MILWAUKEE at SAWYER
Last Times Today, 25c, 1:30 to 6:30
Marie Dressler, Polly Moran in "REDUCING"
TOMORROW
JOAN CRAWFORD in "DANCE FOOLS DANCE"

TOWER 63rd RD. at BLACKSTONE
Last Times Today, 25c, 1:30 to 6:30
DOUGLAS FAIRBANKS in "REACHING FOR THE MOON" and "RANGO"
TOMORROW
"FATHER'S SON," Lewis Stone

SENATE MADISON ST. at KEDZIE
Last Times Today, 25c, 1:30 to 6:30
MARLENE DIETRICH with EMIL JANNINGS in "BLUE ANGEL"
Tomor., "FATHER'S SON"

MARYLAND 63rd RD. ST. at MARYLAND
Adults Only
LEWIS AYRES with JOAN BENNETT in "MANY A SLIP"
Tomor., "FINN AND HATTIE"

CENTRAL PARK 35th at ROOSEVELT
GEORGE BANCROFT
Kay Francis, Clive Brook in "SCANDAL SHEET"
Tomor., "THE BAT WHISPERS"

NORSHORE HOWARD at CLARK
Last Times Today, 25c, 1:30 to 6:30
MARLENE DIETRICH with EMIL JANNINGS in "BLUE ANGEL"
TOMORROW
"ROYAL FAMILY of Broadway"

RIVIERA BROADWAY at LAWRENCE
Last Times Today, 25c, 1:30 to 6:30
"ROYAL FAMILY of Broadway"
Fredric March, Mary Brian
TOMORROW
GARY COOPER, LILY DAMITA in "FIGHTING CARAVANS"

SOUTH

CAPITOL 79th at HALSTED
HEY, FOLKS! GET THE ENTIRE FAMILY READY FOR THIS GREAT EVENT!
Fun-loving kids . . . adoring mothers . . . fathers who have forgotten how to play. You'll recognize each lovable, human character in
"FATHER'S SON"
Last Times Today!
Hurry! Don't Miss Her Most Exciting Romance!
JOAN CRAWFORD in Metro-Goldwyn-Mayer's "DANCE, FOOLS DANCE"
BOOTH TARKINGTON'S Famous Story Flawlessly Played by This Wonder Cast
LEWIS STONE IRENE RICH LEON JANNEY
A First National Hit

TOMORROW
Millie
The Most-Talked Beauty Who Wanted Love—Not Lovers!
THE LAST WORD IN DRAMATIC SENSATIONS!

AVALON 79th at HALSTED
LAST TIMES TODAY
Hit the High Spots and Hot Spots of Gay Paree
"FIFTY MILLION FRENCHMEN"
with OLSEN & JOHNSON
Also Our Gang Comedy

STRATFORD 63rd at STONY ISLAND
Thurs. "Chasin' Chaney" Gets Hospital Thru. Sat. "Fast Company"
MARIE DRESSLER POLLY MORAN in "REDUCING"
with Andy Page—Wm. Collier, Jr.

JEFFERY 71st & Jeffery — OAKLAND SQ. 35th & Drexel
Ina Claire in "Rebound" Adults Only
GRACE MOORE, LAWRENCE TIBBETT in "NEW MOON" ADOLPHE MENJOU

GROVE 63rd & Cottage Grove — HIGHLAND 26th & Ashland
W. ENGLEWOOD
RONALD COLMAN—LORETTA YOUNG in "The Devil To Pay"

LEXINGTON 1102 E. 63rd
Adults Only
Louis Wolheim—Marie Prevost—Andy Page—"GENTLEMAN'S FATE"

SHORE 12th & Kingsley
"THE BAT WHISPERS" CHESTER MORRIS

COSMO 79th & Halsted
GEORGE BANCROFT—KAY FRANCIS—Clive Brook—"SCANDAL SHEET"

SYMPHONY Cottage Grove at 39th
"The Lion & The Lamb" & "Alias"

ROSELAND-STATE Michigan—111th St.
DOROTHY MACKAILL—"ONCE A SINNER"

RAMOVA 3737 AND HALSTED
RONALD COLMAN—"The Devil to Pay"

SOUTH

SCHOLSTADT'S PICCADILLY
Matinee Daily 30c to 6:30
MARIE DRESSLER POLLY MORAN
The Launch Riot of the Year
"REDUCING"
Last Feature Starts 10:30

PEOPLES 47th and Ashland — NANCY CARROLL "STOLEN HEAVEN" Non-Professional Revue on the Stage
HARPER 5326 Harper Ave. — LOUIS WOLHEIM "A GENTLEMAN'S FATE"
ATLANTIC 30th and Crawford — LOUIS WOLHEIM "A GENTLEMAN'S FATE"
PALACE 3245 W. 26th St. — CONWAY TEARLE "TRUTH ABOUT YOUTH" Blues Yodel Story on the Stage
KENWOOD 1328 E. 47th St. — Adults Only Constance Bennett—"THE EASIEST WAY"

R-K-O ENGLEWOOD 63rd and Halsted
Matinee Daily—Doors Open 1:30 P.M.
"CIMARRON"
Richard Dix, Irene Dunne
Chinese Kiddies' Revue

HIGHWAY 63RD AND S. WESTERN
ADULTS ONLY
John Gilbert—"A GENTLEMAN'S FATE"
Matinee Daily—Doors Open 1:30 P.M.

NEW REGENT 6323 S. HALSTED
Double Feature
"THE TRUTH ABOUT YOUTH" and Carmel Myers—"THE LION and the LAMB"

DREXEL 935 E. 63RD STREET
Adults Only. Dble. Feature
Fay Wray—"CAPTAIN THUNDER"
Dorothy Mackaill—"ONCE A SINNER"

CHELTEN Exchange Avenue at 79th St.
ADULTS ONLY
Constance Bennett—"THE EASIEST WAY"

COLONY 54TH AND JEFFERY
Adults Only. Dble. Feature
Gaynor & Farrell—"Man Who Came Back"

FROLIC 55TH AND ELLIS
TWO TALKIES
"Resurrection" and "The Right of Way"

HAMILTON 71ST AND SOUTH SHORE
ADULTS ONLY
Constance Bennett—"THE EASIEST WAY"

HARVARD 6810 HARVARD AVE.
GEORGE BANCROFT—"SCANDAL SHEET"

JACKSON PARK Stony Island at 57th
ADULTS ONLY
LUPE VELEZ—"RESURRECTION"

MARQUETTE 6925 S. ASHLAND
ADULTS ONLY
John Gilbert—"A GENTLEMAN'S FATE"

THE SIXTH JOURNEY

BY ALICE GRANT ROSMAN

SYNOPSIS.

John Falconer, a successful architect returning home to England from Cape Town, meets Hilary Revel, author of travel books, on shipboard. During the journey home their acquaintance grows into a friendship neither wishes to end.

John tells Hilary of his daughter, Judith, born of a café singer while he was a soldier. His wife, John says, magnanimously adopted the child. Hilary suspects such magnanimity. John's sister, Gertrude, became Judith's legal guardian when his wife died.

Hilary had taken her war-invalided brother, Hugh, who had just died, away from home ten years ago to give her younger sister, Christine, and brother, Stephen, a better chance. Hilary's stepfather is the only sympathetic member of her family.

Shortly after their return John and Hilary become engaged.

Judith leads a lonely life in her aunt's home. Her cousin Prue is her only friend. She has a private teacher, Miss Mead, while her cousins are away at school. Her father she knows as Uncle John. She senses she is different in some way from other children. When Aunt Gertrude hears of her brother's engagement she sends Judith to the country. John is uneasy about Judith not being in school. He thinks it unfair to drag Hilary continually into the question of the child and Hilary feels that he has had enough interference in caring for Judith. John writes Gertrude for the truth. She replies that she cannot, as a decent citizen, send a waif of dubious parentage among other children.

Judith, at the farm of her former nurse Tracy's brother, is badly treated by the old servant. She has had no mail since her arrival. She meets Clive Harpenden, the little master of the home where she delivers cream for Tracy. Judy writes secretly to Prue.

Prue meets Hilary for tea and tries to enlist her aid for Judith. Hilary's vow not to interfere makes her rebuff Prue. They run into Tim de Morreville, whom Hilary and John met on the boat home. Tim drives Prue home and makes an engagement to drive her next day to visit Judith.

Falconer leaves town on a business trip.

Prue sees and talks to Judy and is indignant at Tracy's treatment of the little girl. Hilary, thinking over the problem of Judith, decides to write to John about her, and her letter is a great relief to him.

Tracy becomes unbearably abusive to Judy, and Judy decides to break her chains and run away.

INSTALLMENT XI.

JUDY'S FIFTH JOURNEY.

A clock in the village began to chime and, leaving her problem, she counted the strokes. Nine o'clock and there was so much to do before it was dark. She would not dare to light her candle later on, lest Tracy should see it and begin to suspect. Nine o'clock, she must wind up her watch so that she would know when it was time to jump. Feeling in the front of her vest and bringing it out, she felt her treasure, too, the fortune with which she was to face the world. How lucky she had that.

Prue's ten-shilling note! Prue had always been a friend; even the darling watch had been her gift. Prue did not think her a disgrace.

"O!"

Judy knew in a flash. She must go to Prue. Prue would hide her until they grew tired of looking and gave her up for lost. She would wash up and scrub and sew and do anything in the world for Prue, and she would not have to eat very much. And later, if she were in the way, Prue would help her to go far off where nobody knew and she could get work to do. In shops sometimes she had seen quite little girls serving, and she was tall

Climbing out of the window at three in the morning because it would not be safe to wait lest the farm awake.

for her age. Figures had never been hard to her, she would not make mistakes in the change.

Hastily, in her stockinged feet, she gathered her things together as she planned.

She must get to Prue as quickly as possible, but when would there be a train? She did not know the way to the station, either, in the dark—she had only seen it once—and suppose the train were too late? Would it cost more than her ten-shilling note for the ticket? That was another thing.

"O," whispered Judy, "if only I knew."

"Nine shillings by train." Somebody has said something like that, but she could not remember who. Nine shillings by train . . . nine shillings by train . . . "and that's a clear saving of four shillings."

Clive! He had told her that first morning, sitting astride the fence, and watching the Flier pass to London. "Only five shillings by the Flier," he had said, "and you just stand at the gate and stop her as she goes by."

Judy's heart was racing, for at least she knew where to catch the long blue bus, the price of the ticket, and the hour it went through in the morning. Round about seven, the first one, Clive had told her, and, late as this was, she must take the chance.

Surely by that time they would barely have finished hunting for her on the farm, she thought, and she need not wait for the bus in Haydon, either, but run to meet it as far as she could along the road.

Twilight was beginning to fade as Judith gathered her few possessions as silently as a mouse. In her blue tailored coat there were two long pockets into which went gloves and handkerchiefs, and toothbrush, comb, and her precious piece of soap. Into the lining of her panama hat she folded an extra pair of stockings. She could wear two vests and two pairs of knickers easily; and her brown shoes, tied by their straps with hair ribbons knotted together, must hang around her neck until she was away from the farm.

Her dress, coat, hat and shoes were all set ready by the time she heard the farmer's heavy steps and, after them, Tracy's, and the echoing slam of doors. The farm was settling down for the night. Wrapped in her dressing gown with the bedclothes round her, dozing fitfully and starting awake, Judy awaited the hour before the dawn when she must set out on her fifth journey.

. . . . . .

Falconer had said of the daughter he hardly knew that she seemed to have little of her mother in her and perhaps too much of him for her own good. In this he had been mistaken. Jenny had not been mouse-like, certainly, but merry hearted, yet something of the quality he had first seen in her—the way she had faced hardship and ill fortune, head high and without complaint—was surely in the little girl who jumped out of a farmhouse window to face the world—a world from which all hope had gone, but the slender hope of a friend.

Through all the terror and shame and troubled imaginings which Tracy had flung into her awakening mind, no thought had entered her head of pity for herself or blame for any one. Tracy hated and despised her, but she had always known that from the very first; Aunt Gertrude was ashamed of her, this, too, her heart had guessed; her father had gone away long since because she was somehow a disgrace to him and should never have been born, and he would not come back.

With the death of that dream, her stay in every hour of trouble and distress for seven years, Judith's courage had gone down before despair; and then, because in life there must still be some faint hope, however vain and far, or we should perish, two lights had lit her darkness suddenly, Prue and the long blue bus.

Climbing out of the window at three in the morning because it would not be safe to wait lest the farm awake, Judy had not been much afraid, though the thud of her fall sounded like thunder in her ears, and at every second she expected to see lights break out in the sleeping house. She had even resolution enough to carry the blanket with her, for suppose the farm hands saw it in the early morning and gave the alarm before she was well away!

Creeping in her stockinged feet over sticks that shrieked and snapped and stones that made her wince with pain, she was out of the gates at last and, speeding through the kindly grass, had reached the edge of the wood.

Then fear, like nothing she had ever known—a shivering physical fear—caught her and held her and she knew she could not go on. The wood was pitch black; a thousand horrors lurked within it which she could not face. Every fantastic tale of ghosts, every game of outlaws and revolutionaries, all the poor traitors dying in the Tower crowded into her mind and held her fast. She was afraid to turn her eyes from the dark wood lest some dreadful hand should shoot out and catch her; yet behind her the farm might be awaking to life. The blanket trailing in her hand, she stood with chattering teeth for moments that seemed like hours to her, until a beast in the farmyard cried to the night and gave her release. Running over the sleeping buttercups, she fled into the bracken and, flinging herself down, drew the blanket over her head.

It was a little better now, the bracken was tall and the blanket comforting. . . . She had not known that she was cold. How lucky she had brought the blanket! Closing her eyes and hardly daring to breathe, Judy began to count and count to shut out the terrors thronging the wood.

A cock crowed, and another, and another, and Judith awoke out of a troubled dream. Lifting an edge of her blanket, she saw that it was light and the hands of her watch pointed to nearly five o'clock. She must go.

She was cold and stiff all over, and as she stumbled to her feet she found she could hardly stand. But this would not do. Somehow she folded the blanket and hid it under the fern, then she began the descent of the hill into the heart of the wood, stamping as she went because her feet were numb.

[Copyright: 1931: By Alice Grant Rosman.]

[Continued tomorrow.]

Paris Combines Fur and Lace for Evening

BY BETTINA BEDWELL.

PARIS.—[Special.]—Opposites attract each other in new Paris fashions as well as in love. Those two most becoming, contrary materials—lace and fur—are brought together by Paris creators for evening with ravishing results.

White lace trimmed with mink is the favorite "opposite" combination. It is used by Maggy Rouff for her most alluring, transparent divided skirt ensemble; Patou favors it, and so do other sartorial dictators.

Redfern makes the evening ensemble sketched today of shiny white silk lace with a raised floral pattern on an open mesh background. The frock is extremely simple, with deep square décolleté which is the smartest evening neckline of the moment. The skirt tightly sheathes the figure almost to the knees and then becomes extremely voluminous. It's worn over a knee length georgette slip that gives full value to its transparency.

The cutaway lace jacket is fitted in at the waist and the surrounding mink band flares it smartly at the hips. The mink bands edging the bell sleeves do the same thing for them.

Silver slippers and off-white stockings were shown with this ensemble.

Here's a Way to Overcome Child's Fear of the Tub

BY GLADYS HUNTINGTON BEVANS

The little child of 2 or 3 who suddenly cannot be induced to take a bath was the subject of yesterday's article. We surmised some of the reasons why he may have been made to fear his bath. Today we'll give some suggestions for a cure, which you must not expect to accomplish suddenly.

In the first place, the threats, scoldings and forcings must be discontinued immediately. Then, the aim must be to eliminate the fear by replacing it with a pleasant association with the bathtub. Or, as we say, we must recondition the child to his bath.

For a while I would not expect him to get into the tub. Give him a sponge bath, instead. This might be given on a bath mat or in a foot tub.

Avoid everything unpleasant while in the bathroom. Be jolly, do silly, amusing things with the soap suds, etc. If there is a favorite animal or doll, bring it along and let it sit up on the wash bowl. Even make it a little bathing suit, and if washable, let the small son or daughter give it a bath. Or, if it isn't, wash its face with a little water.

Promise something specially nice after the bath, like a story or frolic, or perhaps a little present. But not as a reward.

After a few days, run a little water in the tub and make some little boats or corks or walnut shells with paper sails. Or get a little submarine, or gay boat. Still don't put your child in the tub. Sit on the floor alongside and play with him. Perhaps, let him play with a bath spray.

After a while talk about water—how plants need it and how birds sip it and tip their heads, and take their baths in a puddle, or a brook. When you first try out the big tub again have only a few inches of water and let it run in before he is in the bathroom.

So, by gentleness and jollity, by using your ingenuity and your own devices, or by my sugestions or others, you will gradually—perhaps in a few days, perhaps in a few weeks—overcome the fear that your little boy or girl may have developed in connection with a bath.

[Copyright: 1931: By The Chicago Tribune.]

Women's Drug Club.

The Woman's Allied Drug club will hold its spring luncheon and annual meeting at 12:30 o'clock today at the Morrison hotel.

PATTERNS BY CLOTILDE

[Registered U. S. Patent Office.]

WOMAN'S AND MISSES' DRESS.

This attractive day dress is decidedly graceful and slender. The slightly puffed sleeves gathered into narrow bands at the wrists lend charming individuality. It is most wearable in printed crêpe silk with plain blending contrast. Another effective combination is plain navy blue flat crêpe silk with white. Omit the lower sleeves and you have a smart short sleeved frock.

Pattern No. 3034 may be had in sizes 16 and 18 years and 36, 38, 40, and 42 inches bust measure. Size 36 requires 3¾ yards of 39 inch material and ⅝ yard of 39 inch contrasting.

Order Blank for Clotilde Patterns

CLOTILDE PATTERNS.
CHICAGO TRIBUNE, 220 E. 42D-ST.,
NEW YORK CITY.

Inclosed find $..... Please send me the Clotilde patterns listed below:

Pattern No..... Size..... Price.....

3034.....

Name .....

Number and Street .....

City .....

State .....

How to Order Clotilde Patterns.

Write your name and address plainly on dotted lines, giving number and size of such patterns as you want. Inclose 10 cents in stamps or coin [coin preferred; wrap it carefully], for each number, and address your order to Clotilde Patterns, CHICAGO TRIBUNE, 220 East 42d street, New York City.

Note—Clotilde patterns are made in New York exclusively for THE CHICAGO DAILY TRIBUNE. They are perfect in fit, up to date in style, and the easiest of all patterns to use.

NEW YORK SOCIETY

New York, April 8.—[Special.]—Mrs. Henry Worthington Bull has arranged to sail on the Europa on April 16 to pass six weeks abroad. Mr. Bull has joined Brig. Gen. Cornelius Vanderbilt on board the latter's yacht, Winchester, at Key West for a cruise in Florida and Cuban waters.

Mrs. Henry Tuck returned from California.

Mr. and Mrs. Floyd L. Carlisle of 625 Park avenue have purchased the country estate at Matinecock, Locust Valley, of Norman B. Woolworth.

Mr. and Mrs. Malcolm H. Ormsbee are returning to New York after spending the winter at Florida and coast resorts and the Boca Raton club.

Mr. and Mrs. John Wallace Blake sailed for Bermuda today on the Volendam.

Mr. and Mrs. Henry Alexander Rogers, who passed the winter at the Berkshire, will return to their home in Locust Valley this week.

One of the best ways to overcome between-meal fatigue is to eat a sweet of some sort or drink a beverage sweetened with sugar.

stop work when you're tired out . . . eat something sweet

IT'S HARD to keep from making mistakes when you're tired out. And the more you try to fight off fatigue unaided, the quicker you'll reach a state of exhaustion.

The thing to do when you feel fatigue coming on is to stop work for a few moments and eat or drink something that contains sugar. The body is quickly revived by the physical rest and the "bite" of sweet food which is immediately digested.

Small cakes, cookies, candy, carbonated beverages, tea, coffee, chocolate and flavored milk drinks are appropriate for between-meal fatigue. People everywhere have proved the pick-up value of these snacks. Most foods are more delicious and nourishing with sugar. The Sugar Institute.

"Good food promotes good health"

FOR ANY CHILD

CHILDREN are happy and carefree by nature, so when they cry for no apparent reason any careful mother worries. No one can always guess just what is wrong but the remedy can always be the same. Good old Castoria! There's comfort in every drop of this pure vegetable preparation and not the slightest harm in its frequent use. As often as baby has a fretful spell, is feverish and cross and can't sleep, let Castoria soothe and quiet him. Sometimes it's a touch of colic. Sometimes it's a constipation. Just keep Castoria handy and give freely for any of the above conditions; relief will follow promptly.

All through babyhood, Castoria is a mother's standby, and wise mothers do not change to stronger medicines as the child grows older. Just increase the dose of Castoria and keep the youngster's stomach sweet and the bowels in good order.

To be sure of getting genuine Fletcher's Castoria you should look for this signature: Chas. H. Fletcher

THREE MEALS A DAY

From the Tribune Cook Book

BY META GIVEN.

"Change is the sauce that sharpens appetite."—Dekker and Ford.

Tomorrow's Menu.

MORNING.

Strawberries
Cooked Cereal
Omelet
Muffins Jelly
Coffee Cream

NOON.

Asparagus on Toast
Roquefort Cheese Rye Crackers
Fruit Cup
Tea

NIGHT.

Stewed Mutton Caper Sauce
Parsley Turnips Creamed Potatoes
New Peas
Orange and Pear Salad
Chocolate Meringue Pie
Milk

Food Talk.

Mrs. H. S. writes: "I bought a small Dutch oven three years ago, but every time I cook in it the food becomes dark. I give the oven all possible care. . . ."

I assume Mrs. S.'s oven is the original type of iron oven. Like an iron skillet, pot, or waffle iron, Dutch ovens must be given a certain treatment to condition them before they are ever used. Many manufacturers furnish definite instructions for initiating their different pieces of equipment for good service. Often these instructions advise the same treatments that were used generations ago. Our grandmothers had many ways of treating their new Dutch ovens.

One of the old ways was to put hay and water into the pot and boil for several hours. After this boiling process the pot was scoured with ashes or sand and then washed with soap and water. Next the inside of the pot was oiled thoroughly and put inside the oven or in the fireplace or over an outdoor fire and burned for several hours over a low heat. This heating has a good effect on the inside surface of the utensil in that it prevents food from sticking and it gives it a greater resistance to rust. After this burning off with oil the pot should be washed in hot soda water.

Even though Mrs. S.'s oven is three years old it should respond to a conditioning treatment the same as a new one would.

CHOCOLATE MERINGUE PIE

1¼ cups milk	2 egg yolks, slightly beaten
½ square chocolate	2 tbsp. cornstarch
½ cup sugar	⅛ tsp. vanilla
1½ tsp. butter	1 pastry shell

Scald 1 cup milk with chocolate. Beat until well blended, add sugar, butter, egg yolks and cornstarch mixed smooth with the remaining milk. Cook 20 minutes, stirring constantly until mixture thickens, and afterwards occasionally. Add vanilla. Fill a baked pie shell with mixture and cover with meringue made of the two remaining egg whites and sugar, and brown delicately in a slow oven (300 degrees F.).

Yield: Six servings.

[Copyright: 1931: By The Chicago Tribune.]

Harm may result when you accept so-called substitutes for Kotex

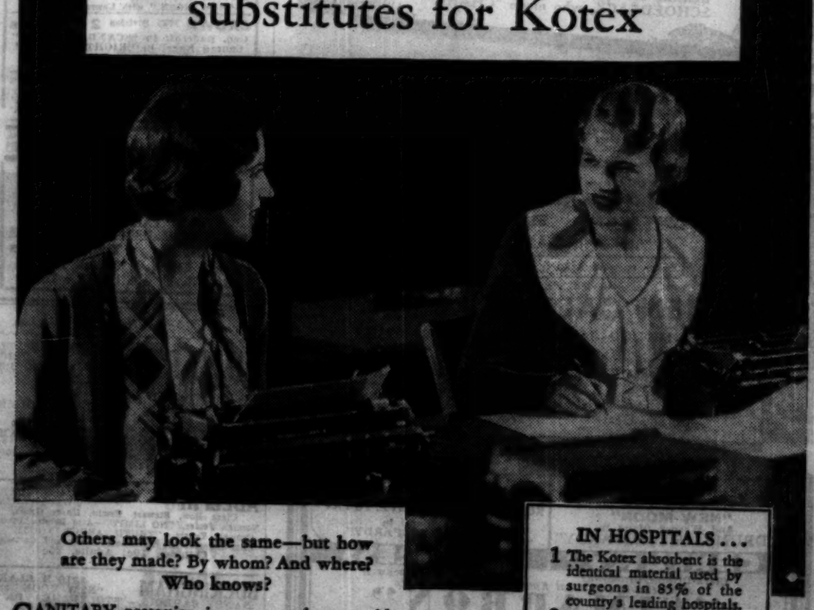

Others may look the same—but how are they made? By whom? And where? Who knows?

SANITARY protection is too closely related to your health . . . your personal ideals of cleanliness . . . to risk carelessly made substitutes for Kotex.

This intimate accessory should be *clean*—not only in appearance, but *hygienically* clean, through and through. Made in clean surroundings. Of superior materials. Careless hands should never touch a sanitary accessory, in any process of its manufacture.

Hospitals use Kotex

When your choice is Kotex, you have absolute assurance of safety. Hospitals used more than 10 million pads last year—it fully meets their requirements.

But how about those questionable substitutes, of whose makers you know nothing? *Demand* to know what they are made of, where, who stands back of them. You have a right to know—your health is involved.

Accept nothing that fails to meet the Kotex standard of hygiene. You can't risk doubtful substitutes at such a time. Only Kotex is "like" Kotex.

Leads in comfort

Kotex offers every refinement of protection. Super-softness—that lasts, because scientific structure leads moisture *away* from the surface. Careful shaping, for utmost comfort and inconspicuous lines. Kotex is treated to deodorize. It is made of Cellucotton (not cotton), absorbent wadding.

IN HOSPITALS . . .

1 The Kotex absorbent is the identical material used by surgeons in 85% of the country's leading hospitals.
2 *Kotex is soft* . . . . Not merely an apparent softness, that soon packs into chafing hardness. But a delicate, lasting softness.
3 *Can be worn on either side* with equal comfort. No embarrassment.
4 *Disposable*, instantly, completely.

Regular Kotex—45c for 12
Kotex Super-Size—65c for 12

See the new Kotex Belt

Brings new ideals of sanitary comfort! Woven to fit by an entirely new patented process. Firm yet light; will not curl; perfect-fitting.

KOTEX
Sanitary Napkins

A Sweet Stomach!

What a pity when youth and vitality are set at naught by a disordered stomach and bad breath! Don't have them at any age! Hearty eaters—hard smokers—high livers—find Stuart's Dyspepsia Tablets a boon and a blessing.

Why have a sour stomach, or risk a bad breath? Chew a Stuart Tablet. No soda, just a soothing combination of Calcium Carbonate, (the modern anti-acid, more effective than soda) Magnesium and the like. Result:- a sweet stomach, improved digestion, no pains, no discomfort. *"A Sweet Stomach for twenty-five cents"*

MAKE THIS TEST!

Purchase a 25c, handy pocket tin of Stuart's Dyspepsia Tablets at your druggists'; (one tablet will neutralize 2½ times its weight of acid material in the stomach) use after meals and be convinced that it is not necessary to suffer the distresses of indigestion.

At All Drug Stores: 25c and 60c
The Quickest Relief for Gastric Disorder

STUART'S DYSPEPSIA TABLETS

A FRIEND IN NEED

BY SALLY JOY BROWN.

Offers Iron and Scale.

"I have a small electric iron which is excellent when used in traveling and which could be used at home also; also a scale for weighing groceries, vegetables, and other small objects. I have no need of these and will be glad to give them to any one you suggest.

"L. W."

These articles are extremely useful ones to have and you'll find them a great convenience. Write me for the one you are interested in; please do not telephone.

EMBARRASSING MOMENTS

Gummed Up Best Girl's Hair.

Recently while attending a sorority frolic I had the pleasure of dancing with my best girl. There was I, gilding gleefully along and rhythmically chewing my gum to the tune of the "Kiss Waltz," when suddenly something tapped my face.

You can imagine my embarrassment to see, swaying back and forth on my girl's hair, the gum!

Needless to say, gum will always be absent from my mouth while dancing.

H. P.

AMUSEMENTS.

COLISEUM
WABASH AT 16TH ST.
16 DAYS STARTING SAT. APR. 11
SELLS FLOTO CIRCUS
AND TOM MIX
POODLES HANNEFORD & FAMILY
ALBERT HODGINI TROUPE
RIDING HORSONS—NELSS TROUPE
THE GREAT PETERS
THE MAN WITH THE IRON NECK—WHO DROPS 75 FEET WITH SPACE WITH HIS HEAD ON A HUMAN'S NOSE.
HUNDREDS OF NOTED PERFORMERS.
GIANT DOUBLE MENAGERIE & MUSEUM OF WONDERS
5 HERDS OF ELEPHANTS!
600 HORSES!
200 DECORATED CLOWNS!
ANIMALS!

SEAT SALE NOW—Marshall Field & Co.—Davis Store—LYON & HEALY and Coliseum Box Office. Prices 50c to $3.00. Children half price every afternoon except Saturday and Sunday.

MAJESTIC POP. MAT. SAT. NITELY AT 8:30
GUY BATES POST
in "A LADY IN PAWN"
The story of a wife who acted as human collateral for $100,000 loan. Did her husband redeem her or the money-lender possess her?

CORT—Eves. 50c-$1.50 Sat. —MATS. 50c-$1—
Now the Reigning Comedy Hit of Chicago
DE WOLF HOPPER
—in—
'WHEN FATHER SMILES'
IT'S FUNNY—Bring the Family—IT'S CLEAN

BLACKSTONE TONIGHT 8:30
POP. MAT. SAT. BEST SEATS $2
John Golden presents the Frank Craven Comedy-Smash—Direct from Broadway
That's Gratitude
with Allen Dinehart, Geo. W. Barbier
Nights $1-$3—Wed. & Sat. Mats. 75c-$2

APOLLO Mat. Sat. $1-$2
"STEPPING SISTERS"
with BLANCHE RING
(Singing Her Old Favorites)
HELEN RAYMOND GRACE HUFF

PLAYHOUSE NITES, $1.50 to $3.00
Pop. $2 Mats. Wed. & Sat.
COMMENCING SAT. MAT. APR. 11
JEFFERSON DeANGELIS
APRON STRINGS
JUST ANOTHER DISAPPOINTED BRIDE

SELWYN Mat. Today, $1-$2
LAST FIVE TIMES
Lee Shubert Presents the Comedy Riot
Up Pops the Devil
with ROGER PRYOR and Ruby Bates

GOODMAN MATINEE TOMORROW
NIGHTS EXC. MONDAY
"The Sacred Flame"
SEATS $2, $1.50, 75c
Children's Mat. Sat.: "Rebecca" (Opening)

AMUSEMENTS.

BERTHA OTT ANNOUNCES
THE PLAYHOUSE SUNDAY "3:30
THEODORA LUELLA
Troendle and Canterbury
Pianist Dramatic Reader
CIVIC THEATRE SUNDAY "3:00
LEILA DANCES OF THE ORIENT
Bederkhan
"She is lithe, graceful, graphic, she—a personality with charm, magnetism and imagination. The public made no mistake of its favor."—Herald and Examiner.

ADELPHI EVERY NIGHT AT 8:30 MAT. WED. AND SAT.
THE GREAT MYSTERY THRILLER
"THE NINTH GUEST" 2nd Month
"If you have a chord that can vibrate to a first-class mystery thriller, then take it to the Adelphi, where 'The Ninth Guest' is current."—C. J. Bulliet, Evening Post.

HARRIS Mat. Tomor., 2:30
GILBERT MILLER Presents
HELEN HAYES
in a new comedy by Neil Grant
PETTICOAT INFLUENCE
with HENRY STEPHENSON
Extra Matinee Tomorrow
Prices: $1, $1.50, $2, $2.50—Seats Now
Proceeds to ACTORS' FUND

ILLINOIS LIMITED ENGAGEMENT TONIGHT 8:30
Positively Three Weeks Only
Pop. Mats. Wed. & Sat., 2:25
The Theatre Guild, Inc., Presents
ELIZABETH THE QUEEN
with Lynn Fontanne, Alfred Lunt, Morris Carnovsky, Percy Waram

ERLANGER NIGHTLY at 8:30 MATS. WED. & SAT.
Lenore Ulric
in "PAGAN LADY"

GARRICK MAT. SAT. ONLY
Earl Carroll Sketch Book
New Revue, fresh from N. Y. Cast & Production. Co. of 100 including
WILL WILLIAM Makeover Dancer
By EDDIE CANTOR
FIRST TIME AT POPULAR PRICES

Great NORTHERN POP. MAT. SATURDAY
THE GLORIOUS MUSICAL ROMANCE
Three Little Girls
Natalie Hall—Chas. Hedley—Nancy McCord

GRAND OPERA HOUSE MAT. SATURDAY 50c-$1.50
POSITIVELY LAST 2 WEEKS
Sigmund Romberg's Greatest Operetta
"THE STUDENT PRINCE"
Nights: 50c to $2.50—NO CUT RATES

TWICE DAILY 2:30 and 8:30 50c to 1.50
NOW GREAT EUROPEAN OLYMPIA
CIRCUS
40 Acts—100 People—3 Rings—1 Stage
Long Box Offices Open Daily 10 A.M. to Performance's End—66 W. Illinois

KEDZIE-PLAYERS 3620 W. MADISON
CRANE WILBUR'S
"THE MONSTER"
STARTING SUNDAY MATINEE
"DISHONORED LADY"
CATHERINE CORNELL'S BIG LOOP HIT

RIALTO State at Van Buren
BURLESQUE
"The World Beaters"

CHARGES A M'CAFFREY OTHERS DI

Judge Charles A. W criminal court yester allow the prosecution and separate trial for and Assistant State's A S. Lavin and Ross L entered an order of conspiracy charge inv Eugene McCaffrey, Dr. ay, and Daniel M. As

The prosecutors sai a separate trial for A could be used as a p ness against the attorn sician, who are alleged a $2,500 fee for a Bu which they failed to ob said to have been the the alleged transaction

Boston Warns C Gunmen to

Boston, Mass., April Warned that Chicago headed for Boston, Pol er Eugene C. Hultman a "rout" ultimatum to use machine guns

"There will be no land in Boston," Su Crowley said today, a commissioner.

"The police are wa and they will be rou have to use machine

STORY OF BANK'S FAILURE TOLD AT OFFICIALS' TRIAL

Jury Hears How 8 Million Was "Borrowed."

New York, April 8.—[Special.]—The sixth day of the trial of Bernard K. Marcus, president, and three other officials of the suspended Bank of United States closed with the actual evidence to date no more than the fact that two affiliated corporations of the bank borrowed millions over a period of months and paid back $2,000,000 on Jan. 13, 1930.

Most of the day was required by Mr. Steuer to go over the entire history of the Bank of United States, dwelling chiefly on how it was led to the largest failure this country has ever seen by two men, according to the prosecutor.

Traces 8 Millions "Loans."

First, Mr. Steuer told the jurors, sitting in Judge George L. Donnellan's part of General Sessions, that he intended to prove that the bank's funds were misappropriated and misapplied by Marcus, Saul Singer, executive vice president; Herbert Singer, Saul's son and adviser, and Henry W. Pollock, vice president and director. The fifth man named in the indictment, Director Isidor J. Kresel, is not on trial, having obtained a severance.

He described in clear detail the corporate structure and the method of bringing into being the many affiliated corporations through which $8,000,000 passed from the bank's fund and eventually back to the bank, wiping a long standing debt from its books.

The prosecutor told the jury that state bank examiners had found that the affiliates owed the bank around $7,000,000.

Tells of Meeting.

Mr. Steuer told of the directors' meetings following the conferences with the superintendent of banks. Mr. Marcus told these directors, in the presence of those who had attended the conferences and without a word of protest from them, that the superintendent had found the bank in excellent shape, with no criticism to make.

The specific charge against the bankers in the present trial is that on Jan. 13, 1930, they used the funds of the Municipal Safe Deposit company to purchase stock, and that, declares the prosecution, is a crime.

CHARGES AGAINST McCAFFREY AND 2 OTHERS DROPPED

Judge Charles A. Williams in the criminal court yesterday refused to allow the prosecution a continuance and separate trial for one defendant and Assistant State's Attorneys George E. Lavin and Ross Lee Laird then entered an order of dismissal in a conspiracy charge involving Attorney Eugene McCaffrey, Dr. Blaine L. Ramsay, and Daniel M. Agoa.

The prosecutors said they wanted a separate trial for Agoa so that he could be used as a prosecution witness against the attorney and the physician, who are alleged to have taken a $2,500 fee for a Bridewell pardon which they failed to obtain. Agoa was said to have been the go-between in the alleged transaction.

Boston Warns Chicago Gunmen to Stay Away

Boston, Mass., April 8.—[Special.]—Warned that Chicago gangsters were headed for Boston, Police Commissioner Eugene C. Hultman today delivered a "rout" ultimatum and threatened to use machine guns to carry it out.

"There will be no organized gangland in Boston," Supt. Michael H. Crowley said today, speaking for the commissioner.

"The police are waiting for them and they will be routed even if we have to use machine guns.

LONG ONES LOCKED

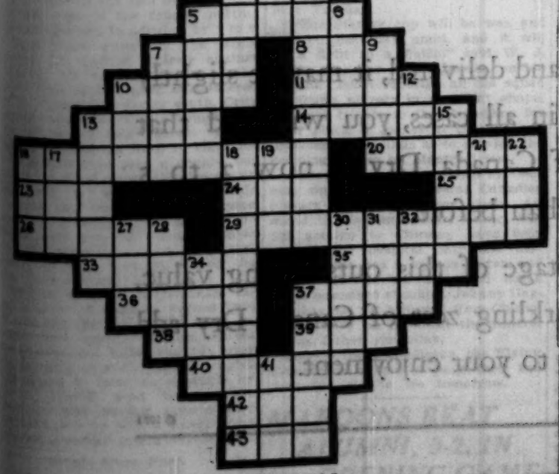

HORIZONTAL

1. Ribbed fabric
4. Go wrong
9. Inflammatory swelling
12. Green vegetable
13. Closed car
14. To inter
15. Wickedness
16. Kind of cloth
17. Type of foot race
19. Period of time
20. Invaluable
21. Sleeping compartment
22. Fleet of warships
23. Moist cohering mass
24. Flying animal
25. Insect
26. Hawaiian garland
27. High water
28. Road
29. Small flap
31. Salt
34. Stringed instruments
36. Talk at a distance
37. The genus of jerboas
38. Time past
39. Thing
40. Morsel
41. Push upward
42. The creation of the universe
43. State of lifelessness

VERTICAL

1. Group of instrumentalists
2. Prefix meaning recent
3. Vase
4. Affliction of the eyelid
5. Ocean
6. Adroitness
7. A tooth
8. Baking compartment
9. Render speechless
10. Group of three
11. Island in the Mediterranean
18. Torrid
30. Egg shaped
32. Land measure
33. A horsefly of the genus Chrysops
35. It is [contr.]
36. Hurried
37. Opposite of the one indicated
38. Decay
39. Partook of

YESTERDAY'S PUZZLE SOLVED

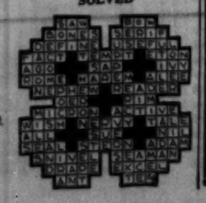

LITTLE ORPHAN ANNIE: A Tough Spot

WILLIAM REHM FUNERAL RITES WILL BE TODAY

Member of Pioneer Chicago Family.

Funeral services for William H. Rehm, 65 years old, member of a pioneer Chicago family who died yesterday at his home, 1448 Lake Shore drive, will be held at 11 o'clock this morning in the chapel at Graceland cemetery, where the burial will take place.

W. H. REHM.

Mr. Rehm had been in failing health for nearly a year and had been confined to his home for several weeks. Formerly in the brewing business, since prohibition Mr. Rehm had engaged in the manufacturing business and was president of the Winslow Boiler and Engineering company. He was educated abroad and cultivated a great interest in music. He had composed several music pieces both for the violin and orchestra and was active in the formation of the Chicago Music association.

Mr. Rehm, the son of Jacob Rehm, who settled in Chicago in 1840, was a member of the Lincoln park board during the administration of former Gov. Dunne. His father had been one of the organizers of Lincoln park and had been chief of police of Chicago under the late Mayor Joseph Medill.

Mr. Rehm was one of the charter members of the Chicago Athletic association and was a member of the Chicago club. He was on the board of directors of the Continental Illinois Bank and Trust company and formerly was president of the Cosmopolitan State bank. His widow, Mrs. Clara Rehm, and a daughter, Mrs. John S. Coonley, survive.

KING BETTER, BUT PHYSICIANS TONE DOWN OPTIMISM

[Chicago Tribune Press Service.]

LONDON, April 8.—Some improvement was reported today in the condition of King George, but it was emphasized by the doctors that his improvement would necessarily be slow.

This cautious statement increased the public anxiety, as the British people remember the king's close call of two years ago. Lord Dawson of Penn motored to Windsor today and spent some time in a careful examination of the king's condition.

It was disclosed today that the king was indisposed before he went to Windsor last Friday, and also that his bronchial affection is regarded more seriously because of the result of his last illness, which left him short of a healthy lung tissue.

In the Air Tonight

TONIGHT'S FEATURES.

7 to 8—Fleischmann hour, with Rudy Vallee and Kate Smith. NBC to W.G.N.
8:10 to 8:30—Paco Jubilee Singers. W.G.N.
8:30 to 9—Atlas special program. W.G.N.
9 to 9:30—Bonnie Blue and Julius Sklute. W.G.N.
9:30 to 9:45—"Clara, Lu, 'n' Em." W.G.N.
9:45 to 10—Lyon & Healy program. W.G.N.

CHAIN PROGRAMS.

6:30 to 6:45—Phil Cook, comedian. NBC to WENR.
6:45 to 7—Daddy and Rollo. CBS to WMAQ.
7 to 7:15—The Dixie Spiritual Singers. NBC to WLS.
7 to 7:15—Lowell Thomas. CBS to WMAQ.
7:15 to 7:30—Rin Tin Tin Thrillers. NBC to WLS.
7:30 to 7:45—Kaltenborn Edits the News. CBS to WMAQ.
7:30 to 8—Salada Salon orchestra. NBC to WIBO.
7:45 to 8—Hamilton Watch program. CBS to WJJD.
8 to 8:15—Premier Chefs. CBS to WBBM.
8 to 8:30—Arco Birthday Party. NBC to KYW.
8:15 to 8:30—Old Gold Character Readings. CBS to WBBM.
8:30 to 9—Maxwell House concert. NBC to KYW.
8:30 to 9—Detective Story program. CBS to WMAQ.
8:30 to 9—Jack Frost Melody Moments. NBC to WIBO.
9 to 9:30—Echoes of the Opera. NBC to WENR.
9 to 10—Lucky Strike Dance orchestra. NBC to KYW.
9 to 10—Standard Oil program. CBS to WMAQ.
9:45 to 10—Cub and Snoop. NBC to WENR.
10:15 to 10:30—Arthur Pryor's band. CBS to WMAQ.
10:15 to 11—Cotton Club orchestra. NBC to WENR.
11:30 to 12—Clyde McCoy's orchestra. NBC to KYW.

PROF. PALMER DIES SUDDENLY WHILE DRIVING

Claude Irwin Palmer, dean of students and for 26 years professor of mathematics at Armour Institute of Technology, died of a heart attack late yesterday while driving his automobile in 61st street near Drexel boulevard. He was 60 years old and lived at 6444 Greenwood avenue.

Prof. Palmer, who had been in ill health for some time, late in the afternoon visited Dr. E. S. Stewart at 826 East 61st street. After leaving the office he started driving east in 61st street, and apparently feeling the approach of a heart attack, stopped the car at Drexel boulevard. He attempted to get out, but fell to the pavement, his feet still in the car. Attendants from the Woodlawn hospital, directly across the street, rushed to him, but he was dead when carried to the hospital.

He was a member of several professional societies and the author of numerous works on mathematics. He was a member of the University, Midway Athletic, and National Arts clubs. Surviving are his widow, May, a daughter; Mrs. Ethel Swanson of Oak Park, and a son, Clark, a student at the University of Illinois.

Dr. Karlfeldt, Swedish Poet and Nobel Head, Dies

STOCKHOLM, Sweden, April 8.—(AP)—Dr. Erik Axel Karlfeldt, permanent secretary of the Swedish academy, which annually awards the Nobel prize in literature, died last night from a combination of bronchitis and heart weakness. Long regarded as one of Sweden's most gifted poets, Dr. Karlfeldt's poetry was chiefly concerned with the life and customs of the Dalecarlian peasants, from whose stock he sprang. He was elected one of the eighteen members of the academy in 1904 and since 1907 has been a member of the Nobel committee.

Hold Health Resort Head as Medical Law Violator

George Niswender, manager of the Wooster Lake health resort at Wooster lake in Lake county, was held to the grand jury yesterday in bonds of $1,000 on a charge of practicing medicine without a state license by Justice Henry F. Wallenwein in Waukegan. The complaint against Niswender was signed by an investigator for the state department of education and registration. The state charges that Niswender operated on a youth last summer, causing the loss of a foot through infection.

Radio Fans to Get Spirituals Again Tonight

A new program on the air seldom is accorded such a reception as was given last Thursday evening to the broadcast of the Dixie Spiritual Singers. These singers are to be heard again tonight at 7 o'clock over Station WLS.

Highbrow musical folk in the big cities, as well as lovers of spirituals the country over, responded with enthusiasm to the wonderful quality of these natural voices. The spirituals, as sung by this large group of negro singers, have a rhythm which once heard can never be forgotten.

The Dixie Spiritual Singers sing without accompaniment.

The group of songs on this evening's program includes, "I Want to Be Ready" and "Standing in the Need of Prayer." The programs will continue Thursday evenings at the same hour.

W. E. GANSCHOW FOUND DEAD ON ELECTION TRIP

William E. Ganschow, 55 years old, former member of the west park board, was found dead in the garage at his home, 2150 Pierce avenue, yesterday, after he had been missing for twenty-four hours. Death was attributed to a stroke of paralysis.

W. E. GANSCHOW.

Mr. Ganschow, who had taken an active interest in the mayoralty campaign, left his home early Tuesday morning to spend the day at the polls. When he did not return home Tuesday night, his family believed he was participating in the election celebration and did not worry until yesterday morning.

Noticing his car in the garage, an investigation was made and his body was found alongside the automobile. Mr. Ganschow appeared to have suffered a stroke as he started to unlock the door of his car. His widow, Mrs. Anna Ganschow, was prostrated.

Mr. Ganschow was head of the Ganschow division of the Gears and Forgings company, a Cleveland concern. He was born and reared in Chicago.

C. H. VEHMEYER, EARLY POLITICAL LEADER, DEAD

Chicago friends yesterday received word of the death in Los Angeles of Christian Henry Vehmeyer, wealthy Chicago settler and prominent in Republican politics here in the eighties.

Mr. Vehmeyer was 84 years old. Born in Germany, he came to Chicago with his parents as an infant. At the time of the Chicago fire he was employed by a powder company, and it was under his direction that much of the city's ruins was blasted and cleared away.

Chicago friends yesterday recalled his stories of early Chicago and of how, as a young man, he went to the barn each morning to chase slumbering Indians from the haymow.

Mr. Vehmeyer was an early settler of the town of Lake, a section six miles square extending south of 39th street and west of State street. Before this town was annexed by Chicago in the eighties Mr. Vehmeyer served as a village official. He was the organizer and for many years president of the Englewood State bank.

Until his retirement several years ago he was western manager of the Du Pont Powder works. He is survived by his widow, Mrs. Alice Vehmeyer, and three sons, all of Los Angeles. Interment will be in Los Angeles.

Board Condemns Bill to Cut Schools' Time

A resolution expressing disapproval of a state senate bill which stipulates that five days be taken from school time each year for the holding of teachers' councils was adopted yesterday by the school board. It was pointed out in the meeting that Supt. William J. Bogan had recently issued an order that only four hours a year should be used for this purpose and that it was sufficient.

Children Win Right to Dogs in This Election

JUNEAU, Alaska, April 8.—(AP)—Juveniles and their dogs won the election yesterday. An ordinance prohibiting dogs running at large and requiring them to be on leash at all times was defeated, 276 to 272. A children's campaign was waged against the measure. Thomas B. Judson was re-elected mayor.

CUBA PRESIDENT FREES GROUP OF POLITICAL FOES

HAVANA, April 8.—(AP)—President Machado today released a group of political prisoners, among them Dr. Ofelia Dominguez, head of the women's labor union, and Dr. Guatimon Menocal, brother of the former president, both of whom were imprisoned last month.

He directed also that student prisoners recently transferred to the Isle of Pines be brought back to the Principe fortress where they were originally incarcerated.

Political observers interpreted the presidential action as indicating extension of amnesty to virtually all political prisoners. Special precautions continue against the possibility of disorder, but it has been reported large quantities of arms and ammunition are hidden in the island and trouble may come at the end of April after the sugar harvest.

SCIENTIST FINDS GASTRIC ULCERS COME FROM BRAIN

TORONTO, Ont., April 8.—(AP)—After 17 years of research Dr. Harry Cushing, noted authority on surgery of the central nervous system, announced today he has discovered gastric ulcers result from disturbances in that section of the brain known as the diencephalon, the seat of the primitive emotions and governing the majority of the automatic actions of living.

Gastric ulcer, he said, is one of the most common of present day maladies and is apparently increasing. It undoubtedly has a relation to the high speed and tension of modern life, he declared. Usually it is found to occur in those who are overworked and under emotional stress and the influence of worry.

Such emotions have their nervous control in the diencephalon. The same section of the brain also exercises a control over the digestive processes.

Again on the Air

LEON M. LANG

As a courtesy to our countless friends who have asked that Mr. Lang repeat his famous Fifteen Minutes of Musical Memories,

LYON & HEALY
Presents The
HAPPINESS MAN
on Station WGN
Tonight at 9:45
Immediately following "The Girls"

from INDIANAPOLIS SPEEDWAY *tonight*

★

BARNEY OLDFIELD.. This pioneer auto race driver will tell you of some of his big thrills.

SOUSA *and* BAND.. Hear again the stirring music of this renowned band master and his band.

MARIO CHAMLEE.. Famous Metropolitan Opera star singing your old favorite songs.

This celebration marks the end of an elaborate lubrication study, conducted by the American Automobile Association for

STANDARD OIL COMPANY (*Indiana*)

9 to 10 P. M. CENTRAL TIME

COLUMBIA CHAIN .. Chicago, WMAQ; Detroit, WXYZ; Fort Wayne, WOWO; Kansas City, KMBC; Omaha, KOIL; Bay City, WBCM; Denver, KLZ; Indianapolis, WFBM; Minneapolis, WCCO; Milwaukee, WISN; Sioux City, KSCJ; Wichita, KFH; Waterloo, Iowa, WMT; Evansville, WGBF; St. Louis, KMOX.

3 U. S. AIRMEN 'FIGHT' FOR PLANE TO FLY PACIFIC

[Copyright: 1931: By the New York Times.]

TOKIO, April 8.—Three American airmen, Thomas Ash, Robert Short, and Maj. Schumacher, are now in Tokio as friendly rivals for the hazardous honor of attempting to fly the Pacific ocean in the plane City of Tacoma, which Lieut. Harold Bromley left here last year following his unsuccessful attempt to make the flight.

The question of which shall obtain the right to risk his life depends on the answer to a cable sent to George Buffelin of Tacoma, owner of the plane.

Until this morning the airmen did not know they were rivals. Short arrived in Tokio several weeks ago, claiming he had Buffelin's power of attorney to dispose of the plane. He went to Shanghai, where he met Schumacher, who offered to be his co-pilot. Ash arrived this morning. All three met a few hours later in the American consulate.

WGN
The Chicago Tribune Station on the Drake Hotel
416.4m-720k

KELLOGG'S "SINGING LADY"
For the wee children the Singing Lady tells a most interesting story! and she sings the nicest songs you ever heard! Be sure to hear her this afternoon
at 5:15

Rudy VALLEE
and the Connecticut Yankees fill the air with syncopations that are sure to please! and the inimitable
KATE SMITH
is the guest artist this evening
7 to 8

ATLAS SPECIAL PROGRAM
The featured artists during this delightful half hour are Bernice Taylor, soprano, and Lawrence Salerno, baritone. The Symphony orchestra, directed by Max Bendix, provides the instrumental portion of the program.
Tonight at 8:30

BONNIE BLUE
offers some of the newest of the popular tunes and
JULIUS SKLUTE
is heard in selections from the opera and other classics
9 to 9:30 tonight

DETAILS OF TODAY'S W-G-N PROGRAM
Thursday, April 9
(Central Standard Time)

DAYTIME

7 to 8:30—"On the 8:15"; Morning Devotions; Cheerio; Glenn and Gene; Morning Glories.
8:30 to 8:45—Leonard Salvo, organist.
8:45 to 9—A. & P. Program.
9 to 9:15—Leonard Salvo, organist.
9:15 to 9:45—Digest of the Day's News.
9:45 to 10—Tom, Dick and Harry.
10 to 10:30—American Institute of Food.
10:30 to 10:45—Tonecasters.
10:45 to 11:50—Everybody's Hour; Dorothy Blum, soprano; Richard Mann, tenor; "Painted Dream"; Tonecasters; Leonard Salvo, organist.
11:50 to 12—Good Health and Training; Weather Forecast.
12 to 12:30—Pat Barnes in "Timmy and Maw." Sponsored by Swift & Co.
12:30 to 1:45—Luncheon Concert: Drake Concert Ensemble; Blackstone Musicians.
1:45 to 2—East and Dumke's "Sisters of the Skillet."
2 to 2:30—Luncheon Concert resumed.
2:30 to 3—Women's Club: Olga Menn, speaker; Allan Grant, pianist.
3 to 5—Matinee Musicale: Billie Allen Hoff, blues singer; "Tune Tangles"; Earl Emery Edwards, tenor; Ruth Barry, soprano; Katherine Brayak, mezzo-soprano; Tonecasters; Leonard Salvo, organist.
5 to 5:15—The Bookworm: George Pidot.
5:15 to 5:30—Kellogg's Singing Lady.
5:30 to 5:45—"Evening Time."
5:45 to 6—Little Orphan Annie. Sponsored by Ovaltine.
6 to 6:05—Flexies Pixies.
6:05 to 6:20—Uncle Quin's Punch and Judy Show. Sponsored by Eastyeast.
6:20 to 6:30—Today's Financial Review. Sponsored by Standard American Corporation.
6:30 to 6:45—Goldenrod Dinner Dance.
6:45 to 7—Harold Teen. Sponsored by "Seventeen."

EVENING

7 to 8—Weather Forecast; Bulova Correct Time; Fleischmann Hour with Rudy Vallee.
8 to 8:10—"Tune Tangles."
8:10 to 9:30—Paco Jubilee Singers.
9:30 to 9—Atlas Special Program.
9 to 9:30—Bonnie Blue, soprano; Julius Sklute, baritone; Symphony Orchestra.
9:30 to 9:42—The Super Suds Girls: "Clara, Lu 'n' Em."
9:45 to 10—Lyon & Healy Program.
10 to 10:10—Tomorrow's Tribune.
10:10 to 10:20—Allan Grant, pianist.
10:20 to 10:30—Louis's Hungry Five.
10:30 to 10:45—Bulova Correct Time; Frostilla Weather Forecast; Sally, Irene and Mary; W-G-N Syncopators; W-G-N Symphony Orchestra.
10:45 to 11:15—Ted Weems and His Trianon Orchestra.
11:15 to 12:2?—Verne Buck's Drake Hotel Orchestra; Coon-Sanders Orchestra.

$418,359 Payment to City by Car Lines Authorized

Federal Judge James H. Wilkerson yesterday authorized the receivers of the Chicago Railways comlany, the north and west side surface lines, to pay the city of Chicago $418,359, which is compensation for the use of the streets under the terms of the company's franchise. A hearing on the proposed sale of the surface lines in receivership, under the terms of the reorganization plan, will be held by Judge Wilkerson today.

HURSEN Funerals and Chapels

Hursen Funerals are famous for unmatched elegance, superb automobile equipment, unusual fineness of service, and the most spacious and beautiful Organ Chapels in America. Nevertheless, Hursen Funerals cost less! There is no charge whatever for the use of any one of the Hursen Chapels. There are three Organ Chapels, within easy reach, on the North, South and West Sides. The North Side Chapel, recently remodeled, is the finest of its kind in this country. In each Chapel there are private compartments for families, societies and lodges. No extra charge for use of finest automobiles. No matter where you live, call

Hursen

West—2346 W. Madison St. Ph. WESt 0100
North—929 Belmont Av. Ph. WELlington 1724
South—1820 S. Michigan. Ph. CALumet 4020
Chicago's Independent Funeral Director

NO CHARGE FOR CHAPEL
ORGAN EQUIPPED ··· SEATS 250
Ample facilities for large attendance — magnificent reception room—and private suites. Prices quoted in advance—complete funerals as low as $110.00.

63rd & HARVARD
Lain & SON
Tel WENTWORTH 0025
UNDERTAKERS

DEATH NOTICES

In Memoriam.

BRODIE—Doris Brodie. Four years today. Gone but not forgotten. AL.

ERICKSON—Dr. Pontus L. Erickson. In loving memory of my husband, who passed away 10 years ago today, April 9, 1921. WIFE.

GOODMAN—Rebecca Goodman. In fond memory of our dear wife and mother, Rebecca Goodman, who died April 9, 1909. A. M. GOODMAN AND CHILDREN.

KORACH—Irving Korach. In sad and loving memory of our beloved son and only child, who was called away 3 years ago today. HEARTBROKEN MOTHER AND DAD.

KORACH—Irving Korach. In sad and loving memory of our beloved nephew. ANN AND NICK GOLDMAN.

KORACH—Irving Korach. In memory of our grandson. MR. AND MRS. A. COHN.

LEFF—Nat Phillips Leff. In loving memory of our dearly beloved son and brother, who passed away one year ago today. MOTHER, SISTERS, AND BROTHERS.

Fraternal Notices.

HESPERIA LODGE, NO. 411, A. F. & A. M.—Members, please attend Masonic services for our late brother, William Ganschow, Friday, April 10, at 2 p. m., at chapel, 2058 W. Chicago-av. Interment Concordia cemetery.
J. O. BEERE, Master.
CHARLES F. JOHNSON, Secretary.

BERLIZHEIMER—Lina Berlizheimer, April 8, 1931, beloved wife of Louis, fond mother of May, Celia, and Erwin. Funeral services at chapel, 2701 N. Clark-st., Friday, 10 a. m. Interment Rosehill. Please omit flowers.

BOHN—Henry J. Bohn, late publisher of the Hotel World. Funeral service Friday, April 10, at 3 p. m., at chapel, 1820 S. Michigan-av. Interment Mount Greenwood.

BOHNSACK—William G. Bohnsack, suddenly, beloved husband of Ada, nee Wilson, dear father of Myrtle Meding, Ada Marie Kucster, and Wilbur F., brother of Edwin H., Ella Pfeiffer, Arthur W., and Lydia Hahne, grandfather of Lois Meding. Funeral services at St. Luke's church, Belmont and Greenview-av., Friday, 2:30 p. m. Services at home strictly private. Please omit flowers. Interment St. Luke's cemetery.

BOLAND—Elizabeth Boland, nee McArdle, beloved wife of the late Patrick, fond mother of Frank, Mrs. Mary Fitzgerald, Mrs. Elizabeth Leahy, Mrs. Margaret Smith, Mrs. Ella Smith, and the late John Boland, sister of Frank McArdle, at her residence, 2008 S. 10th-av., Maywood. Funeral Friday at 9:15 a. m., to St. Mel's church, where solemn high mass will be celebrated at 10:15 a. m. Interment Mount Carmel.

BOWEY—Charles F. Bowey, April 7, 1931, at Billings Memorial hospital, beloved husband of Genevieve Bowey, fond father of Donald F. and Charles F. Bowey Jr., brother of Emma Bowey. Funeral Thursday, 2 p. m., at chapel, 1820 S. Michigan-av. Burial at Rosehill, under the auspices of Garden City lodge, No. 141, A. F. & A. M.

CHANDLER—Leona Chandler, nee Steinbach. Funeral Friday afternoon, Toronto, Canada.

COFFEEN—Mellie Burton Coffeen of 2012 W. 110th-st., April 8, 1931, wife of the late M. D. Coffeen, mother of Charles B. and Olive, sister of Joseph H. and Frank Burton. Services at her late home Friday, April 10, at 2 p. m. Interment Oakday, April 10, at 2 p. m. Interment Oakwoods.

CONNOLLY—Thomas M. Connolly, fond brother of Mrs. John F. McGovern, Patrick A., Philip, Mrs. P. J. Farrelly, Joseph, Eva, and Mrs. Henry J. Lyons. Funeral Friday, April 10 at 9:30 a. m. from the home of his sister, Mrs. Henry J. Lyons, 6433 Greenview-av., to St. Ignatius church. Interment Calvary.

CORCORAN—Ellen Corcoran, nee McKinney, late of 2949 Sheffield-av., beloved wife of Peter Corcoran. Remains at chapel, 936 N. Wells-st. Funeral Friday at 9 a. m. to St. Sebastian's church, corner of Wellington-av. and Halsted-st. Interment Calvary.

DANIELSON—Frances Elsie Danielson, April 7, at 2150 Farragut-av., beloved wife of Henry W., dear mother of Frances Jean, daughter of Mrs. Hedvig Olund, sister of David, Mrs. Eudora Bearce and Edna Olund. Funeral Friday, April 10, at 2 p. m. at chapel, 3419 N. Clark-st. Burial Acacia Park.

DOANE—Barney Doane, late of 5530 Kenmore, beloved husband of Fannie, nee Waterhahn, fond father of Monroe, Rosie, and Mrs. Richard Cole, grandfather of Richard, Jean, and the late Roy Cole. Funeral Friday, April 10, at 2 p. m., at chapel, 4031 Broadway. Interment Rosehill.

FAHEY—Anna Fahey, nee Casey, beloved wife of the late Edward, fond mother of Edward, William, Emily, John, Frank, Robert, and Thomas, sister of the late Catherine Fahey, at her residence, 5413 May-st. Funeral notice later. Yards 0063. Member of Nativity court, W. C. O. F., and Blessed Sacrament society.

FEHL—William Fehl Sr., age 84, beloved father of William, Anna, and Hattie. Funeral Saturday, April 11, at 2 p. m., at chapel, 316 W. Clark-st. Interment Graceland. Please omit flowers.

FLYNN—Anthony P. Flynn, beloved father of James and Edward Flynn and the late Mrs. Helen Manning, fond son of the late James and Margaret Flynn, brother of John, Mrs. R. Dowling, Mrs. D. Dwyer, Mrs. J. Sullivan and Mrs. J. Le Beau and the late James J. and Mrs. Catherine Bresnahan. Funeral Friday at 9:30 a. m. from sister's residence, 3031 W. 111th-st. to St. Christiana's church. Interment Holy Sepulchre. Yards 0063. Native of Tralee, County Kerry, Ireland.

FLYNN—Joseph Flynn, beloved son of James J., and the late Katherine Egan Flynn, devoted brother of Mrs. Julia Kavanaugh, Mrs. Mary Allen, Thomas H., Mrs. Christina Kelly, Raymond P., Mrs. Catherine Lisante, the late John, James and William. Funeral Saturday, 8:45 a. m., from late residence, 6050 South Park-av., to St. Columbanus church. Interment Mount Olivet.

FRIEDMAN—Israel Friedman, beloved husband of the late Sarah, father of J. M., Al, Mrs. Ethel Yudelson of Council Bluffs, Ia., Mrs. J. M. Marx of Indianapolis, Mrs. Sam Sommers, Mrs. I. R. Cohen, brother of Sam, Dona, Jake, Abe of Council Bluffs, Ia., and Louis of Kansas City. Funeral Friday, 11 a. m., from chapel, 3536 W. Roosevelt-rd., to Kroner cemetery, Forest Park.

GANSCHOW—William Ganschow, suddenly; husband of Anna, nee Lenke; brother of Lillian, Alma, E. J., and Elsa. Member of Hesperia lodge, No. 411, A. F. & A. M. Services Friday, at 2 p. m., at chapel, 2058 W. Chicago-av. Burial at private mausoleum, Concordia cemetery.

GLADSTONE—Mrs. Sadie Gladstone, nee Siegel, wife of Morris Gladstone, mother of Lee and Melvin, daughter of Mrs. Ida Siegel and sister of Seymour, Meyer, and Stanley. Funeral Friday, 10 a. m., at chapel, 3656 Roosevelt-rd. Interment Jewish Waldheim.

GRANNON—James Grannon, beloved husband of Mary, nee Grannon, father of Mrs. Charles Brennan, John, Stephen, Martin, Thomas, Mrs. John McDonald, brother of John. Funeral Friday at 9 a. m., from daughter's residence, 911 W. 73d-st., to St. Sabina's church. Interment Mount Olivet. Yards 0062.

GRANT—Josephine Lindsey Grant, beloved wife of George Grant, dear mother of C. W. and Bonnie Lindsey, sister of Mrs. L. M. De Witt, Mrs. George Goodwill, and Mrs. John Adams. Funeral from her home, 4958 Washington-blvd., Friday at 9 a. m., to St. Thomas Aquinas church. Interment Mount Carmel. Decatur, Ill., papers please copy.

HALLAHAN—Cornelius J. Hallahan, April 7, in his sixty-ninth year, residence, 10143 Avenue M.; dear husband of Mrs. Mary Jane Wilson Hallahan, father of Mrs. Sabrie Jane Hart, brother of Mrs. Nellie McGuire, Mrs. John Buckley, Mrs. Jack Callinan, Mrs. Agnes Foley, Miss Anna and James Hallahan. Member of Santa Maria council, K. of C.; Alhambra Firemen Pension and Holy Name society. Funeral Friday at 8:30 a. m., from mortuary, 10240 Ewing-av., to St. Francis de Sales church. Interment Holy Sepulchre. South Chicago 0632.

HAUSSEN—Ella Haussen, nee Olson, late of 474 Oakdale-av., Glencoe, Ill., at St. Petersburg, Fla., beloved wife of William Haussen, devoted mother of Mrs. Walter Gilbert, Mrs. Eugene Cougillin, William Jr., Mrs. N. R. Walker, dear grandmother of six grandchildren. Funeral Thursday, April 9, at 2 p. m., at funeral home, 3058 Belmont-av. Interment Oakridge cemetery. Information call Juniper 4200.

HILLS—Kate Alice Hills, nee Crawford, age 59, April 7, widow of late Charles H. Hills, fond mother of Harry M., Dorothy Lee Webster, and M. Muriel La Vena. Funeral from late home, 140 Grace-av., Lombard, at 2 p. m. Friday, April 10.

HOWE—Mary Howe, nee Kinney, beloved wife of George P. Howe. Services Friday, 2 p. m., at parlors, 1806 E. 67th-st. Interment Mount Hope cemetery.

JOHNSON—Alva Astrid Johnson, April 8, suddenly, daughter of Augusta and the late Jonas A., sister of Ruth Markward, Anna Ray, and Vera. Funeral Saturday, April 11, at 2 p. m., from chapel, 7319 Madison-st., Forest Park, to Messiah Lutheran church at Iowa-st. and Waller-av. Burial at Forest Home.

KENNEDY—Jeremiah Kennedy, son of the late Daniel and Anna Kennedy, brother of Daniel, Thomas, William and Mrs. Anna Casey, and the late Hugh Kennedy, Native of Toomevara, County Tipperary, Ireland. Member of St. Patrick's court, R. of C. Funeral Friday, 10 a. m., from chapel, 238 S. Cicero-av., to St. Thomas Aquinas church. Interment All Saints.

LEVY—Joseph Levy, beloved husband of the late Sarah, fond father of Robert R., Maurice C., Jacob, Harry, Henry, and Lew Levy, Mrs. Fanny Wolf, Mrs. Rae Sachs, Mrs. Sadye Ehrlich, and Tillie Levy. Funeral services Friday, April 10, at 10 a. m., at chapel, 936 E. 47th-st., to Jewish Waldheim. Please omit flowers. Family at Mr. Ehrlich's residence, 5000 Cornell-av.

MACAL—Adolph Macal, 1356 S. Karlov-av., April 4, 1931, beloved husband of Mary Macal, nee Baumruk, brother of Wilhelmina Cross. Remains at chapel, 1511 S. Crawford-av. Funeral Thursday, April 9, at 2 p. m., to Bohemian National cemetery. For reservations call Lawndale 1150.

MARSIE—Nella S. Massie, at her residence, 3100 Cornell-av. Funeral at chapel, 4141 Cottage Grove-av., 3 p. m. Thursday, April 9. Burial at New Stanton, Ill.

McNAMARA—Michael McNamara of 2854 W. 38th-pl., fond brother of Mrs. Mary Honan and Mrs. Katherine Meade. Funeral Friday, April 10, at 9 a. m., from chapel, 2616 W. 38th-st., to St. Agnes church. Interment Holy Sepulchre.

MOHR—Caroline Mohr, beloved wife of the late Harry, fond mother of Mrs. Christine Schlessler. Funeral Thursday, 3 p. m., at chapel, 2340 W. Madison-st. Burial Waldheim cemetery. Please omit flowers.

ODDY—John Oddy, April 3. Services at 1503 Madison-st., Thursday, at 12:30. Burial Arlington.

RIDGWAY—Mary Ridgway, April 8, at her home, 1415 S. Harvey-av., Berwyn, widow of William Ridgway, mother of Eva Miendarma and the late William Parker, sister of Eliza Clevenger. Services at funeral chapel, 5708 W. Madison-st., Thursday, at 3 p. m. Interment Oak Ridge, Lafayette, Ind., papers please copy.

RYAN—Caroline M. Ryan, nee Schenk, beloved wife of Thomas C., fond mother of Caroline, sister of Bell Iten, Harry Schenk, Robert Schenk, Minnie Roberts, Sophie Thomas, and Joseph Iten. Funeral from funeral home, 6258-60 N. Western-av., Friday, April 10, at 9:30 a. m., to St. Mathias church, Claremont and Ainslie. Interment All Saints, Kenosha, Wis., papers please copy.

SABO—Joseph Sabo, beloved husband of Julia Sabo, father of Mary, Elisabeth, Francis, George, Thomas, Julia, and the late Stephen, at residence, 1311 Raleigh-ct. Funeral Friday, at 9:30 a. m., to St. Charles church. Burial Mount Carmel.

SANFORD—Hannah Sanford, beloved wife of the late Harry J., age 78 years, 3 months. April 8, 1931; mother of Mrs. J. M. Keil of Western Springs, Richard Sanford and Mrs. William Siemon of Chicago. Funeral private, at residence of Mr. and Mrs. J. M. Keil, 4472 Grand-av., Western Springs, April 10, 1931, at 2 p. m. Burial Montrose cemetery.

SCHELL—Emily K. Schell, April 8, 1931, aged 83 years. Funeral at 6724 Vincennes-av. Friday at 2 p. m. Burial at Oakwoods cemetery.

SCHEUER—Jennie Scheuer, beloved sister of Mrs. Carrie Schragenheim and Harry Scheuer, and the late Isaac. Remains in state in chapel, 4717 Broadway. Funeral notice later.

SMITH—Henry J. Smith, April 7, Miami, Fla., brother of John F., Mrs

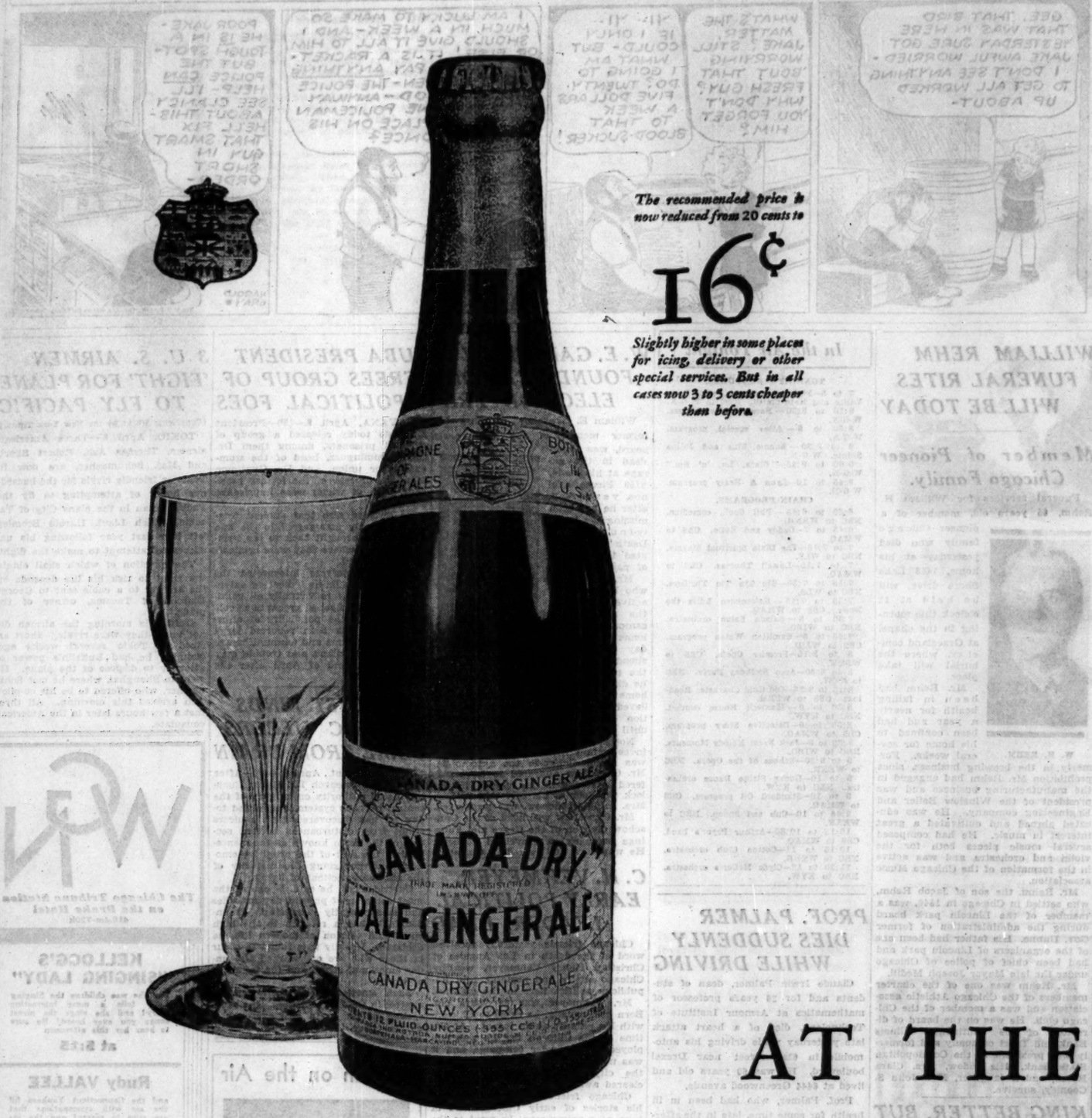

The recommended price is now reduced from 20 cents to

16¢

Slightly higher in some places for icing, delivery or other special services. But in all cases now 3 to 5 cents cheaper than before.

AT THE new low price

ALL THE WORLD WILL SOON BE ENJOYING THE CHAMPAGNE OF GINGER ALES

The substantial price reduction just announced by Canada Dry is a significant event. For now a new low cost is combined with exceptionally high quality . . . and the finest of ginger ales becomes one of the least expensive.

More than ever, Canada Dry Ginger Ale gives you value far above the price. Here is a ginger ale of such elusive flavor that connoisseurs have aptly named it The Champagne of Ginger Ales. A beverage so pure that hospitals serve it to their patients. All over the world, this is the favorite ginger ale because it *is* distinctive . . . because it adds an inimitable charm to every occasion.

Today, this fine old beverage costs but a few cents a glass! Its increasing popularity has decreased the cost of making and distributing it. And the saving is passed along to you.

3 to 5 cents lower

As in the past, the new low price of Canada Dry will vary. Sometimes, particularly at night, or when iced and delivered, it may be slightly more. But in all cases, you will find that a bottle of Canada Dry is now 3 to 5 cents cheaper than before.

Take advantage of this outstanding value, and let the sparkling zest of Canada Dry add more and more to your enjoyment.

© 1931

TO DEALERS

To prevent loss on your present stock, Canada Dry has announced a special reimbursement plan. Get in touch with your jobber immediately for complete details.

SECTION TWO
SPORTS
MARKETS
WANT ADS

Chicago Daily Tribune
THE WORLD'S GREATEST NEWSPAPER

THURSDAY, APRIL 9, 1931.

The Tribune's Telephone Number Is
Superior 0100
Fine Furniture at Low Prices Is Now Offered in Tribune Want Ad Columns! Read Them!

SOX BEAT GIANTS, 12-9; CUBS TIE FT. WORTH

EIGHT HOMERS IN SMALL PARK PILE UP SCORE

Bush Tests Thomas for Opening Day.

BY IRVING VAUGHAN.
[Chicago Tribune Press Service.]

Greenville, S. C., April 8.—The White Sox roughed things up considerably in the closing innings today and by so doing gave the Giants a beating they hadn't expected. The Chicagoans first whittled down a fat lead the New Yorkers had carefully built up and then salvaged the decision with a five run rally in the eighth. The score at the end was 12 to 9, and the spring training tour now is tied at six victories each, with four games to go.

For those who may marvel, or be amazed at the size of the score, it should be explained that conditions were not exactly conducive to a pitchers' battle. A brisk breeze headed from over the tiny grandstand into left field and the fence in left was not especially distant. Hence home running was not difficult of attainment. Eight home runs were exploded, five by the Giants and all except one of the eight disappeared over the same fence. Two of them were perpetrated by Hal McKain, who also pitched, and Irving Jeffries was responsible for another. He did his bit as a pinch hitter in the winning eighth.

Tommy Thomas Startes.

Tommy Thomas started pitching for the Sox and Manager Bush was highly interested in developments because he is debating whether Tommy or Caraway will be his choice on opening day. Tommy remained for six innings and was scored on four times, three of the runs being homers, but as long as the latter were freakish, the Baltimore blond's performance can be accepted as an indication that his arm is all right.

The late start made by the Sox was due to Joe Heving. He stopped them on one hit in five rounds, but in the sixth they began to busy themselves and scored three times. In the seventh they were busy again and sent Heving away with four more tallies against his record. Then they put on their noisy eighth and kept it going so long that Carl Hubbell, one of McGraw's leading southpaws, had to desert the scene.

Thomas is very sensitive about having errors occur while he is laboring and he had a couple of these to contend with in the first few innings. They did no harm, but were, nevertheless, annoying for Tommy. Cissell was guilty of one of the blunders in the second when, with two out, he invaded right field to get Marshall's popup. He dropped it. Marshall promptly stole second, but Thomas fanned Verges. In the third Elchrodt dropped Hogan's fly for two bases, but Thomas put on a little extra effort and induced the next three hitters to fly out.

Leach Makes Good Catch.

The Sox did little to Heving in the five innings, but they at least came close to a run in the third. Kamm fanned, Tate singled to right, and Thomas fanned. Cissell stepped in with a liner toward the left field corner and it was labeled for two bases until Leach stumbled over and picked it off his shoe tops. Then as an indication that the Giants wanted to celebrate Leach's unexpected feat, Terry whacked the ball over the center field wall in the fourth, putting the New Yorkers in advance by 1 to 0.

Three Giant runs in the sixth couldn't be charged entirely against Thomas. He was the victim of the funny type of ball park encountered in the occasionally sunny south. Critz started the session with a homer over the left center field boards. Leach singled. Lindstrom lined to right for what should have been a double, but the ball scooted under the fence and lost itself in some rocks. While Reynolds was conducting a one man searching expedition, Lindstrom followed Leach over the plate. Thomas then tightened up again and concluded his day's work by fooling the next three batters.

Heving's excellent performance began to fade out when he walked Tate to open the Sox half of the sixth, in which three scored. McKain, batted for Thomas and sailed the ball over the left field barrier. Cissell singled and dashed to third on a single by Simons. Cissell went home while Appling was forcing Simons and his rally blew up with a bang, when Elchrodt grounded into a double play.

Giants Score Four.

The four runs with which the Giants gave McKain a rousing welcome in the seventh started with a homer to left by Hogan. Heving and Critz added singles. Leach shoved Critz across the plate and went there himself by hoisting the ball over the same wall which was popular with the other hitters.

The Sox turned the home run racket to their own advantage in the seventh and hung up four runs, leaving them only by 8 to 7. The incident opened with Marshall booting Appling's roller. Watwood singled, Kamm popped out, and Tate singled, scoring Appling. Then McKain boomed his second home run to left, Watwood and Tate preceding him over the plate.

Here are the details of how the Sox happened to sneak into the lead in the eighth. Elchrodt walked and was hit when hit by Appling's grounder. Watwood batted for Kamm and

Continued on page 28, column 4.

THE GUMPS—RIGHT FROM THE HEART

I SAW THE MOST WONDERFUL MOVIE THIS AFTERNOON— WHY IS IT— I WONDER— THAT HUSBANDS DON'T MAKE LOVE AT HOME LIKE THEY DO ON THE SCREEN?
DO YOU REALIZE— ANDY— THAT YOU NEVER NOTICE WHAT GOWN I WEAR? EVEN IF IT'S MY PRETTIEST— YOU COULDN'T TELL THE COLOR OF IT— I THINK A HUSBAND SHOULD BE MORE OBSERVING— A WIFE LOVES A LITTLE FLATTERY— HE SHOULD TELL HER ONCE IN A WHILE THAT SHE'S BEAUTIFUL—
NOW— THERE YOU GO— MY DARLING— AS IF YOU DIDN'T KNOW THAT YOU WERE BEAUTIFUL— WHEN A WOMAN IS BEAUTIFUL— SHE KNOWS THAT SHE IS BEAUTIFUL—
AND EVEN IF YOU WEREN'T BEAUTIFUL— MY LITTLE SUGAR PLUM— IN MY EYES— YOU WOULD BE BEAUTIFUL ANYWAY—
SIDNEY SMITH
Reg. U. S. Pat. Off.: Copyright, 1931, by The Chicago Tribune.

THE CHAMPIONS COME HOME

Chicago's Golden Gloves fighters, winners in the intercity meet with New York, returned yesterday on the Manhattan Limited of the Pennsylvania railroad after a sightseeing trip through the east. Left to right: Rudy Sterbenz, Tony Muscarello, Dick Monty, George Goodman, Adam Smith, Nick Scialaba, Buddy Moore, Merrill Tonn, Jimmy Eliopoulos, Johnny Kaktus, Joey Kleko, Jimmy Fontana, Johnny Phagan, and Max Maker. [TRIBUNE Photo.]

HAWKS BATTLE LES CANADIENS AGAIN TONIGHT

MONTREAL, Que., April 8.—(AP)—Ready for the battle of their lives, the Chicago Blackhawks arrived here late this afternoon to prepare for the struggle with the Montreal Canadiens for the Stanley cup, historic emblem of the world's professional hockey championship.

The teams each won one game in Chicago. They will play the third game in the best three out of five series at the Forum tomorrow and the fourth Saturday night. If a fifth game is necessary it will be played here Tuesday.

"The Stanley cup will be won and lost on Saturday night, and it will be a fight to a finish," said W. J. Tobin, manager of the Hawks, on his arrival. Tobin reported all his squad of young players in excellent shape. He paid tribute to the Canadiens for their pluck in games at Chicago and professed no qualms as to playing the deciding games on Montreal ice.

Although greatly benefitted by their rest since Sunday, several Canadien players still are in poor shape. Armand Mondou and Albert Leduc, who did not go to Chicago, have been out of the hospital only one day. Pete Lepine has a broken finger, and Howie Morenz has a gashed cheek and a wrenched shoulder. Johnny Gagnon has not yet returned from Chicoutimi, where he attended the funeral of his father yesterday.

Despite these handicaps, the Flying Frenchmen expect to have their full strength on the ice tomorrow.

MAROONS BEAT ALUMNI, 3-2, IN OPENING GAME

The University of Chicago baseball team made its debut under Coach H. O. [Pat] Page yesterday by scoring a 3 to 2 victory over the alumni in a seven inning game on Greenwood field. Fast defensive work by the varsity and some faulty base running by the alumni enabled the Maroons to win. The Chicago All-Stars appear against the Maroons in an exhibition this afternoon at 2:30. Score:

VARSITY.	Ab	R	H	P	A	ALUMNI.	Ab	R	H	P	A
Russell,rf	4	0	0	0	0	Lynch,lf	4	1	2	2	0
Cook,ss	4	0	1	2	4	Malo'n,3b	3	0	0	2	3
O'Connor,cf	3	0	0	1	0	Curtis,p	3	0	0	0	1
Hogan,c	3	0	1	0	0	Boer'r,1b	3	0	1	4	1
Verges,lf	3	0	1	0	0	Wingate,c	3	0	0	5	0
Fish,2b	3	0	0	2	0	Mc'Gre,ss	3	0	0	1	3
Sims,1b	3	0	0	8	0	Gordon,rf	3	0	0	1	0
Lee,p	3	0	0	0	3	Richm'd,cf	3	0	0	2	0
O'Meara,c	3	0	0	1	0	An'son,2b	3	0	2	4	3
Cahill,b	2	0	0	1	0						
	29	0	2	15	7		24	1	5	21	8

Varsity	000	101	0—2
Alumni	000	001	0—1

Errors—O'Meara, Malone, Anderson. Two base hits—Mandeback, Holohan, Anderson. Three base hit—Fish. Struck out—Cahill, 5; Curtis, 3. Bases on balls—Cahill, 3.

In the WAKE of the NEWS

CHICAGO BLACKHAWKS.

IF any one ten years ago had predicted that hockey, within a decade, would earn a definite place and following on Chicago's sport calendar and that a Chicago team would be battling in the finals for an international championship, most of us would have murmured "Poor fellow," and tapped our foreheads significantly. Yet that is just what is happening in this year of grace 1931.

Chicago's Blackhawks, after breaking even in two games in this city, tonight engage Les Canadiens at Montreal in the first of three more contests of the Stanley cup series.

Probably the chances favor the Canadian players. They are called the fastest skaters ice ever has known. They are called almost invincible in their own arena. They are handicapped to a certain extent by injuries, but we have found from football experience it is never safe to underrate a team on account of injuries. But it is not to estimate our chances that this article is written, but just to bring out what has been accomplished for this city by the band of sports enthusiasts who inaugurated hockey here.

When Maj. Frederic McLaughlin and his associates decided Chicago was "ripe" for hockey or ought to be "ripe" for hockey, they did not know much about the expense and griefs of hockey promotion. Perhaps it was well they didn't. If we remember rightly, the original promotional fund was $250,000. That's a lot of money, but it didn't last long. First, there was purchase of a franchise, then costly machinery for producing the artificial ice surface, then more heavy expense in purchasing players to supplement an unsatisfactory lineup.

So the promoting gentlemen found it necessary to "dig" and still to "dig." Meantime, they became such enthusiasts, or fans, that rumors grew they attempted to "manage", the club. We cannot say as to that. At any rate, Chicago had a pretty fair team, but not a consistent winner, and the ink used in the ledger was red.

Then, almost before fans in general knew what had happened, the Blackhawks were a fighting, winning aggregation; capacity crowds turned out; Chicago developed a permanent hockey following, and profits instead of deficits became the vogue.

So, whatever the result of this particular series in Montreal, The Wake wishes to congratulate those original hockey enthusiasts for their perseverance, or obstinacy, or whatever it was that is now rewarded from the viewpoint of accomplishment, and seems in a fair way to be rewarded financially.

* * *

Spring—And Romance.

The moon was low—the motor stopped,
I thought perhaps he did it—
I felt he liked me pretty well,
But bashfully had hid it;
His burning eyes looked into mine,
He grasped my ungloved hand—
"I've something I must ask you, dear,
I hope you'll understand——"
His face was red, he bowed his head,
These words came from his collar:
"My purse is in my other pants—
Please let me have a dollar."

As Told to Ye Maizie by Sadie.

* *

Tributes to Rockne.

Scores of tributes, verse and prose, have come to The Wake with Knute Rockne their theme. In one day's mail nearly 60 per cent of the letters referred to Notre Dame's former football mentor. We do not recall ever before having received so many such appreciations. We greatly regret it is not possible to publish all of them.

* *

This Wake Is Conducted by Harvey T. Woodruff. Help! Help!

* *

But Was She Beautiful?

Harvey: A recent TRIBUNE crossword puzzle contained "River in Hades." SOMEBODY'S stenographer puzzled over it for some time and then consulted the atlas, hoping to find it there. Naaic.

* *

It Had to Come.

Of course it had to come, but Helper Alvin Hamburg was the first to suggest that the purchase of Lu Blue by the Chicago White Sox will add "color" to the infield.

* *

When I Was a Kid, I Thought—

That if a doctor smiled when he looked at you, it meant illness.

Friend Bat.

* *

Do You Remember Way Back When: Autos were so few that every one who owned one knew every one else in the community that he met in an auto?—H. Hollingsworth, Cedar Falls, Iowa.

Error in Sweepstakes Brings Mr. Herman $5,900

Wooster, O., April 8.—(AP)—Earl Herman, grocer of near Hermansville, here, had a ticket in the Irish sweepstakes, but the nearest person to him who won anything was one "Syri Sannon." He sighed and figured it wasn't any use. Then an official notice said Syri Sannon was an error and the winner should have been Herman, who has a ticket calling for $5,900.

Charley Paddock Starts Treatment for Dog Bite

Pasadena, Cal., April 8.—[Special.]—Charley Paddock, former sprint champion, began Pasteur treatment here today as a result of being bitten by a dog last week. Paddock attempted to stop a fight between two dogs, one of them his. The other dog developed rabies later. Paddock did not know which dog bit him.

EAST RESTS TURF HOPES ON HIGH PRICED HORSES

War, Costly as Yearling, Impresses Railbirds.

BY FRENCH LANE.
[Chicago Tribune Press Service.]

Baltimore, Md., April 8.—Just for the moment, while eastern turf people are waiting for the stars among the three year olds to go into action, there is much speculation on what several high priced colts of that age whose reputations are yet to be made will do when they begin going to the post here within a few days.

There is War, for instance. He is a son of the great Man o' War. He cost the Sagamore stable $45,000 as a yearling in 1929. Then there is Illium, a son of Buchan, a famous English sire, which cost $26,500, and Barrido, which sold for $15,000.

Early Drills Impress.

Not one of these expensive fellows accomplished anything of note as two year olds. But their fine breeding lines, their good early season condition—they are training at one or another of the Maryland tracks—have impressed the horsemen here. It is possible one of them will come to the races this season and perform so well that Equipoise, Mate, Twenty Grand, Vanderpool, and Jamestown may be forgotten.

War is the colt Marylanders are speculating most about. For just the other day Dock Light, a four year old son of Man o' War, ran in a cheap race to be claimed for $2,250. Once upon a time he was just as good looking as War.

After commanding the enormous price of $45,000 as a yearling War failed to get to the races until late last year. Twice he disappointed the fans who flocked heavily to his support. Then he managed to win a race. He wintered well and is close to racing condition. He has been made eligible to all the three year old stakes in Chicago, Kentucky, New York, and Maryland. This is a good indication that Trainer Bud Stotler believes he will prove his greatness against the stiff three year old competition he must face this season.

But will War prove to be a New Broom, which brought $75,000 as a yearling and never won a race? Will he be a Hustle On, for which W. R. Coe paid $70,000 and never even got to the post? Or could he turn out like Broadway Limited, which sold at Saratoga for $65,000 and finally broke his neck as a three year old in Chicago without ever having won a race??

War Has "Something."

War is a fine looking fellow, but so were those other high priced ones that failed. But even the more pessimistic horsemen around Bowie, Pimlico, and Havre de Grace say this fellow works as if he has "something." If this is true and he should develop some of the brilliancy of his daddy, the Equipoises, Jamestowns, Mates, Twenty Grands and those good ones in the west, Insco, Pittsburgher, Oswego, and Don Leon, will have to look to their laurels.

Another colt among those whose racing reputations are not anything to brag about that is training in Maryland and is attracting attention is Dark Hero. He is owned by H. Teller Archibald of Chicago, but spent the winter in Virginia. He is at Pimlico, getting ready for the Preakness.

He looks like a real runner in his early preps. Whether he can carry on in the distance events for which he is being pointed only the running of the races will tell.

East's Trainers Confident.

If one can believe just half of what the eastern trainers say about their three year old charges, it appears that all the gold hung up in the series of Chicago and Kentucky three year old specials will be shipped to the Atlantic seaboard immediately after the races are run.

The easterners hear rumblings that Insco, the son of Sir Galahad III. in the care of Boots Darnell, may prove troublesome; that Pittsburgher, a big long striding son of In Memoriam, is showing some stuff at Churchill Downs, and that other colts which did not race much last year are promising.

If you want to wager ten to win seven the easterners will bet you the east gets first, second and third money in the Derby.

France Combs Its Armies for Golden Glove Boxers

BY ARCH WARD.

Fifty million Frenchmen can't be wrong!

But maybe they can be whipped.

We'll know on May 12, when the eight amateur boxing champions of France come to Chicago Stadium to fight the All-America Golden Gloves team. The United States squad will be made up of six Chicago boys and two New Yorkers, winners in the intercity title fights.

According to THE TRIBUNE'S sport correspondent in Paris, the American team is going to fight the military power of France. Armee de la terre, de la mer, and de l'air—the army of the earth, of the seas and of the air—is being combed for material. French soldiers are hardened by long marches and stern discipline and are trained by skilled instructors.

The selection and training of the team is entirely in the hands of the French Boxing federation. France has been divided into eight sections, each corresponding to a military district where instructors and equipment are available.

Amateur tournaments now are being held all over France. The eight winners in each district will go to Paris for the national championships next week. The victors in the Paris meet will comprise the team which will invade Chicago.

Most of the French boys who take part in athletics belong to a club. There are thousands of clubs scattered over the country, ranging from the humble working men's organizations to the palatial Racing Club de France and Stade Francais.

When a youth shows signs of talent he is taken over by a manager and trained in fundamentals. Later, he is allowed to spar with professionals. When he has progressed far enough he competes in interclub matches. Then, if he continues to develop, he is entered in the national tournament.

DEMPSEY SPURNS MAT.

Jack Dempsey has been offered the heavyweight wrestling championship. But he won't take it. He explained it like this when we met him in New York the other day:

"You know they want me to be the heavyweight wrestling champion. But nothing doing for me. Those mat fellows are too rough. They tell me that Londos chased Sonnenberg around the country for months trying to get a title match when Gus was recognized as champion. He finally caught up with Sonnenberg in Los Angeles, and to prove his superior skill slammed his man to the sidewalk right out there on the street.

"Can you imagine me walking down Broadway some evening in my best rags and having Strangler Lewis, Joe Savoldi, or some other strong man grab me by the seat of the pants and the coat collar and bounce me up and down on the pavement? Not for mine. I choose to referee boxing bouts."

Dempsey this morning is riding the rails to Salt Lake City, Utah, where he expects to spend the next few weeks in rest. He plans a hunting and fishing expedition before resuming officiating assignments.

SUCCESSOR TO ROCKNE.

There is a lot of speculation about the successor to Knute Rockne at Notre Dame. There may never be a man to fill his place. No athletic board ever was faced with a more difficult problem. But the Rev. Charles O'Donnell, president of the university, and his faculty committee won't have to look far for their choice. He will be a Notre Dame man.

There is no school with such a wealth of coaching material inside its ranks. It is our hunch that the athletic officials will take their time about naming a head football coach. There is nothing to worry about in the immediate future with men like Hunk Anderson and Jack Chevigny directing the work.

Carry On

HUNK ANDERSON. JACK CHEVIGNY.

Helene Madison Breaks World Record in 75 Yard Free Style

BY BETTY ECKERSALL.

Helene Madison, Washington Athletic club champion, set a new world's record of 54.3 in the 75 yard free style event, which featured the swimming meet between the Illinois Women's Athletic club and the Washington Athletic club last night at the Loyola university pool. Miss Madison also anchored the Washington A. C. relay team to a new world's mark of 1:56.9, which bettered the former record of 1:57.6, held by the Women's Swimming Association of New York.

Miss Madison now holds 45 swimming records, including 15 of world standing. The record the 17 year old swimmer created last night superseded that established in 1925 by Ethel Lackie by one and four-tenths seconds.

Third in Three Nights.

Miss Madison has established three new world marks in as many consecutive nights. The aquatic star is now on her way to the National A. A. U. championships in New York, where she first gained swimming prominence by netting three national records at the age of 16.

Dawn Gilson of the Washington Athletic club led the field to a sprinting victory in the 100 yard backstroke. Miss Gilson, swimming with ease, was the winner by five yards. Elizabeth Henry of the Chicago team tried in vain to lessen the distance, but only succeeded in placing second. The time was 1:16.7.

Give Diving Exhibition.

Georgia Coleman, women's national diving champion of the 10 foot board and high platform, appeared with Walter Colbath of the 1928 Olympic team in an exhibition of fancy diving. Walter Laufer of the Lake Shore Athletic club, national backstroke champion, gave a demonstration of various swimming strokes.

Mary Birks of the I. W. A. C. won the 50 yard breast stroke; Georgia Coleman, Los Angeles A. C., finishing second and Dorothy Wihr, I. W. A. C., third. The time was 39.4 seconds.

The attendance exceeded a thousand, the largest crowd ever to witness an indoor meet in Chicago.

Summaries:

100 YARD BACK STROKE—Won by Dawn Gilson, Washington A. C.; Marjorie Conavan, I. W. A. C., second; Elizabeth Henry, I. W. A. C., third. Time, 1:16.7.

220 YARD FREE STYLE (C. A. A. U. championship)—Won by Isabelle Smith, I. W. A. C.; Mary Gardner, I. W. A. C., second; Dagney Van Maastk, I. W. A. C., third. Time, 2:42.6.

100 YARD FREE STYLE—Won by Mariva Lapin, I. W. A. C.; Edna McKibbin, Washington A. C., second; Betty Quinn, I. W. A. C., third. Time, 1:09.

50 YARD BREAST STROKE—Won by Mary Birks, I. W. A. C.; Georgia Coleman, Los Angeles, second; Dorothy Wihr, I. W. A. C., third. Time, 39.4.

300 YARD RELAY—Won by Washington A. C.; Illinois Athletic club, second. Time, 1:56.9.

ROBARTS STOPPED BY NORMAN IN FRONTON BOUT

Edgar Norman, Norwegian light heavyweight, scored a technical knockout over Harry Robarts at the Fronton arena last night. Norman had Robarts down for a nine count in the eighth round and when he went down again with a right to the jaw, the referee stopped the bout.

Marino Matusek and Buck Everett, heavyweights, fought a six round draw in the semi-finals.

Hank Bruder beat Billy Smith in one of the wrestling bouts in seven minutes with a flying tackle. Karol Zbyzko grappled Jack McCarthy to a decision in 22 minutes of wrestling.

BRUINS WOBBLE, BUT GET AWAY WITH 8-8 SCORE

Hornsby, Hartnett Hit Homers.

BY EDWARD BURNS.
[Chicago Tribune Press Service.]

Fort Worth, Tex., April 8.—The Cubs were lucky to escape with an 8 to 8 eight inning tie here this afternoon in their second contest with the Fort Worth Cats of the Texas league. The Cubs wobbled badly throughout the entire afternoon, reaching the peak of their day's contribution to their flop-a-day program with a five run blowup in the fifth inning. The game was called at the end of the eighth to allow the Cubs to catch a train.

The little beams of sunshine derived from today's exhibition were found in the fact that Manager Hornsby knocked one of his long home runs in the first inning and Gabby Hartnett tied the score with his No. 10 homer as a pinch hitter for Malone in the sixth. It was the second pinch homer Gabby has propelled this spring.

Root Likely Choice Tuesday.

The club left Fort Worth for Kansas City at 4:45 o'clock. Tomorrow they will open their perennial preseason series against the Kansas City Blues of the American association. Charley Root has been designated as the gent who will pitch for the Cubs, thus strengthening the dope that he will get the honor of pitching the opening game against the Pirates at Wrigley field next Tuesday.

The best the Cubs could do in the first inning was three runs, which wasn't such a great total when one considers that in the inning there occurred an error on Cuyler, a homer by Hornsby, a walk to Wilson and successive singles by Stephenson, Grace and Bell. There was no double play to halt the Cub enterprise, but rather the customary confusion that prevails whenever more than one Cub gets on the base lines at the same time.

On this particular occasion the big gum up was on what was at first interpreted as a wild pitch with the bases full. The runners all started forward, but Stephenson and Coach Schalk, at third, changed their minds and Stephenson started back to his station. This caused a general stacking up on the lines and Grace was easily trapped trying to get back on second. This made the second out and Grimm's long fly which followed immediately served no purpose other than to retire the side.

Cats' Rally Halted.

The Cats developed some action in their second, but a double play bobbed up to interrupt their scoring aim. Brown singled and went on to second when the ball got past Stephenson. Perry walked and the runners moved forward while Malone was throwing out Cox. Engle lined to Bell and Lee stepped on third to double Brown.

The score became 4 to 0 in favor of the Cubs when Grimm singled with one out and came home on Malone's double to center.

Fort Worth broke its string of zeroes with an unearned run in the fourth inning. Fowler doubled with one down and held second while English threw out Brown. Malone picked up Perry's infield single and threw the ball past Grimm, Fowler scoring and Perry taking second. Cox flied to Stephenson.

Wilson doubled to right center with one out in the fifth, and scored on Stephenson's single to left. Stephenson went to second on a wild pitch, but Grace and Bell flied to E. Moore.

Cats Take Lead in Fifth.

The Cats took the lead, 6 to 5 in the fifth. Engle singled and on the hit and run Myers grounded to Bell. Bell tried to throw clear over to Grimm, but the ball hit the ground near the pitcher's box. Lee didn't get an error, for the ball eventually hopped into Grimm's glove, but by that time Engle had reached third. Whitworth popped to English and then Moore singled to left, Engle scoring and Myers stopping at second. The runners advanced while Dalrymple was grounding out, after which Fowler walked, filling the bases. Brown bounced a single past Grimm, Myers and E. Moore scoring. Then Fowler and Brown staged a double steal. They scored when Perry singled to center. English threw out Cox.

Hartnett batted for Malone with one out in the sixth, and tied the score with a homer over the left field fence. Cuyler followed with a single off Dalrymple's glove and D. Taylor was sent to first to run for him. English doubled to right. Taylor stopping at third, whence he scored on Jurgen' fly to E. Moore. J. Moore walked, but the inning ended with Stephenson's foul fly to Perry.

Fort Worth Ahead Again.

In the Cats' seventh they got the bases full on a single by Baker, a double by Cox, and a walk to Engle, after which Myers singled to left, scoring two runs and giving the Texas leaguers an 8 to 7 advantage.

The Cubs tied the score in the eighth on a walk to Taylor, an infield out, and Jurgen' single. Jurgen went to second on the throw to the plate and to third on J. Moore's out. Then Egan heaved a wild pitch, but

[Continued on page 28, column 2.]

PICK CLEVELAND AS SITE OF BOUT FOR WORLD TITLE

Schmeling and Stribling to Meet in July.

Cleveland, O., April 8.—(AP)—Papers officially naming Cleveland as the site and either July 3, 4 or 6 as the time of the proposed world heavyweight championship battle between Max Schmeling and W. L. [Young] Stribling were drawn up here tonight.

Submit Contract Today.

The practical clinching of the bout site was reached in conference between William S. Carey of the New York Madison Square Garden corporation, William Saxe, of the Illinois Madison Square Garden corporation, and Daniel E. Morgan and George H. Bender, manager of the new Cleveland stadium. The contract, it is understood, will be submitted for signature tomorrow.

The Garden officials said selection of the date will be announced later. The contracts as drawn up call for use of the 120,000 capacity downtown stadium on any one of the three days. If the bout is held on Independence day it would occur in the afternoon; otherwise at night. Joseph Jacobs, manager of the German title holder, is said to favor July 3.

Can Seat 120,000.

The contract as drawn up calls for a rental of $25,000 for the stadium. The corporation promoting the bout would pay all in excess of $12,500 in the expense of installing a platform and seats in the arena, which would boost seating capacity from 80,000 to 120,000. The promoters will handle all concessions and split profits evenly. They also will assume incidental expenses.

ST. JOSEPH BOYS' QUINTET WHIPS N. Y. TEAM, 19-18

St. Joseph, junior champions of the Chicago Catholic Youths' Basketball league, last night defeated St. Nicholas, titleholders of the New York Fordham Juvenile league, 19 to 18, at De La Salle gymnasium. St. Joseph of Joliet triumphed over St. Mary's, Desplaines, 18 to 5.

The Chicagoans held a 12 to 7 advantage at the end of the first half. It was the second setback the New York quintet suffered this season. They finished their regular twenty-six game schedule with only one defeat. Score of preliminary games:

Catholic All-Stars, 22; Catholic Youth All-Stars, 8.
Sacred Heart Girls, 6; St. Rita, 2.

ST. JOSEPH'S (19)				TOLENTINE (18)			
	G	F	P		G	F	P
Tolomeo,f	3	0	0	Farrell,f	0	3	1
J. Meier,f	0	0	4	Reimacher,f	1	0	1
G. Meier,c	2	2	0	Stewart,c	3	0	5
Russo,g	1	0	1	Carmody,g	1	0	0
Yonan,g	0	1	2	McNally,g	2	2	3
Riley,f	0	0	0	Daley,f	1	1	0

PLAN STARTING CLASS FOR COLTS AT AURORA OVAL

Young horses that have had little experience in starting on a regulation track will be given two weeks of training at Exposition park, Aurora, beginning Monday. Johnny Morrisey, son of Harry Morrisey, will have charge of this work.

Hostlers are unloading large shipments of horses each day. The horse colony should number more than 400 by tonight.

The track management is highly pleased by the response of race followers to the announcement of a new clubhouse. Work on this building as well as other improvements is being rushed so that everything will be in readiness by May 1 when the track will be officially opened.

Royal League Bowlers Open Meet April 18

The fifth annual bowling tournament of the Royal League National Bowling association will open at the Goldamer-Harding alleys, 2701 Milwaukee avenue, April 18. On April 18, 19 and 20 the tournament will be open to local men and women bowlers. On April 25, 26 and 27 teams from Minnesota, Wisconsin, Illinois, Indiana, Michigan and Ohio will bowl.

College Baseball

Yale, 6; Columbia, 4 [11 innings].
Holy Cross, 7; Villanova, 2.
Tennessee, 10; Navy, 3.
Wisconsin, 8; Bradley, 2.
Monmouth, 13; Macomb, 10.
North Carolina, 15; Princeton, 3.
Chicago, 3; Alumni, 2.

Eddie Anderson Loses to Rivers at Cedar Rapids

Cedar Rapids, Ia., April 8.—[Special.]—Joie Rivers of Cedar Rapids won a decision over Eddie Anderson of Chicago in their second ten round bout here tonight. Anderson took an early lead, but Rivers made a powerful finish. Young Geno of La Salle, Ill., knocked out Billy Knowles of Chicago in the third round.

President, Mrs. Hoover Get Baseball Passes

Washington, D. C., April 8.—(AP)—Clark Griffith, president of the Washington American league baseball club, today presented President and Mrs. Hoover with annual passes entitling them to admission to all American league baseball parks.

SMITTY—THE VANISHING AMERICAN

GOING UP
MAKE IT SNAPPY MISTER
MY PAL ON THE SEVENTH FLOOR IS GIVING ME OUR SECRET SIGNAL - HE WANTS TO DUCK OUT FOR A SODA
I'M GOING TO THE SEVENTH FLOOR TOO
SAY, WHAT DOES YOUR LITTLE PAL LOOK LIKE?
OH, YOU'LL SEE HIM WHEN WE GET THERE, MISTER
MY BOSS
?
?

Riding Club Poloists Beat Brooklyn Trio

New York, April 8.—[Special.]—The Chicago Riding club polo team eliminated the Brooklyn Riding and Driving club from the indoor national open championship, 9 to 6½, at Squadron C armory tonight.

The strength of the Chicago trio was centered in Maj. C. C. Smith, who last fall played in Argentina with the invading United States army four. Maj. Smith scored five goals and was a veritable bulwark on the defense. His sweeping rides around the end of the arena saved many Brooklyn tallies, and once in the clear it was almost a certainty that Smith would convert his save into a scoring threat.

The Brooklyn team was outfooted and outgeneraled on top of the fact that the three men had played only one other game together as a unit. At half-time the score stood 3½ to 3 in favor of Chicago.

Chicago got off to a slow start in the opening chukker, but put on a burst of speed in the second that wiped out Brooklyn's early advantage. The first chukker found Pflug shooting two goals on passes from Sackman and Bill Nicholls before Chicago got organized. Then J. A. Hannah marked up a counter for the westerners on a pass from the dynamic Maj. Smith. A foul on H. J. Lorber of Chicago, and one on Nicholls made the count read 1½ to ½ at the end of the chukker.

Hannah scored another for Chicago at the start of the second chukker. Then Pflug retaliated for the R. and D. on a short shot as his teammates worked the ball down the arena. Chicago then went out ahead when Maj. Smith twice rode down the arena to score on driving shots. Before the end of the chukker a foul was called on Sackman and Nicholls broke loose for a goal.

Brooklyn's rally in the third chukker fell short. The two goals by Carl Pflug and one by Sackman were equalized by Lorber's pair and one by Maj. Smith. In addition there was a foul on Nicholls that gave Chicago half a point more advantage. The score at the end of the third chukker stood 6½ to 5½ in favor of Chicago. One of Lorber's goals was a long shot that traveled almost half the length of the ring and Sackman got his from three-quarters the length of the ring. Lineup:

CHICAGO R. C. [9].	BROOKLYN R. & D. [6½].
J. A. Hanna	No. 1 Carl Pflug
Maj. C. C. Smith	No. 2 W. A. Sackman
H. J. Lorber	Back W. H. Nicholls Jr.

Score by chukkers:
Brooklyn R. & D....1½ 1½ 2½ 1 —6½
Chicago R. C..... ½ 3 3 2½—9
Goals—Brooklyn, Pflug, 5; Sackman, ½ Nicholls, 1. Chicago: Hanna, 2; Maj. Smith, 5; Lorber, 2.
Fouls—Brooklyn R. & D.: Sackman, 1; Nicholls, 2. Chicago: Lorber, 2.

Fight Cards

TONIGHT.
AT BELLE PLAINE ARENA.
[3943 Lincoln avenue.]

Al Mareno vs. Ossie Jefferson.
Steve Selgrat vs. Gus Boltz.
Don Messina vs. Bud Shannon.
Armond Morrell vs. Gene Weiss.
Joe Italia vs. Joe Lapatino.
Tom Dangels vs. Ray Sandstrom.
Jack Stewart vs. Ed Miller.
Ruddy Chemeler vs. Chris Stamos.
Gene Higgins vs. Johnny Norton.

10 Horses Die, 18 Rescued in Palatine Fire

Seven race horses and three colts perished, and eighteen other race horses were rescued from two flaming barns at Mrs. Anna Dean's racing stables, 266 Hicks road, Palatine, yesterday. Mrs. Dean, the widow of Charles Dean, could assign no cause for the fire which burned one barn almost to the ground and ruined the hayloft in the second.

A motorist saw the flames from the barns shortly after midnight and awoke the Dean household across the road. Mrs. Dean, her son, Ben, and attendants, hurried to the scene. Ten horses had already perished in the ruined barn. Ben Dean rushed into the adjacent barn, where the hayloft was on fire, and with the aid of attendants, rescued the eighteen horses which were trapped downstairs.

Most of the horses belonged to a string which Mrs. Dean had purchased recently from former Congressman Stanley Kunz.

The damage to the barns was estimated at about $3,000.

Jockey Cleverley Seriously Injured at Tanforan Oval

San Francisco, Cal., April 8.—(AP)—Jockey William Cleverley was injured seriously at the Tanforan race track today when his mount, Princess Zolta, stumbled and fell in the first race. The jockey was taken to a hospital.

North Avenue Y. M. C. A. Plans Basketball Meet

North Avenue-Larrabee Y. M. C. A. will sponsor a community basketball tournament for men in the 135 pound and heavyweight classes, opening next Wednesday.

Peace Dove Pays 106 to 2 in Bowie Win

CONSENSUS
Daily Racing Form Selections

BOWIE.

1—Lampoon, Tarquin, Mueller.
2—Calgary, Cockrill, Star Lassie.
3—HAPPY SCOT, Nonjoyce, Barrido.
4—Portam, Pink, Semester.
5—Era, Stupendous, Buddy Basil.
6—Spectacular, Silver Scepter, Shark.
7—Otilla, Moon Phase, Royal Charge.

Bowie, Md., April 8.—[Special.]—In the presence of Vice President Charles Curtis and the largest week day crowd since the meeting began, S. W. Labrot's Fortunate Youth today won the Century purse at $30.20 for $2. He was the extreme outsider in a field of five, but his mutual price was surpassed by others.

Peace Dove, which ran in $1,000 claiming races in Florida and changed hands for a much smaller sum in a private sale, won the secondary feature, the Fads and Fancies purse, and paid $108.70 for $2. She, too, was the absolute outsider in a field of six and was meeting fillies with stake pretensions.

Fortunate Youth was sent to the post by that long shot specialist, Dr. J. Fred Adams, who has put over two of the longest shots of the meeting in Hold Hard and Pegg's Pride. A long siege of racing at New Orleans failed to land Fortunate Youth in the winning column and it is no wonder that he was neglected in the betting when he went out for the mile and sixteenth of the Century.

He lost no time going to the front and despite the fact that such horses as Sandy Ford and William T. were forcing the pace, he held his position without undue difficulty. Mrs. C. Crane's Butter John finished second. Sandy Ford was a distant third.

Londos Beats O'Shocker in St. Louis Mat Show

St. Louis, Mo., April 8.—(AP)—Jimmy Londos, claimant of the world's heavyweight wrestling championship, threw Pat O'Shocker of Salt Lake City here tonight in an hour and six minutes with an airplane whirl and slam. In the semi-final Karl Pojello, 194, Chicago, tossed August Bankert, 198, New York, in 19:25.

NEWS FROM THE RACE TRACKS

BOWIE ENTRIES.

FIRST RACE—Purse $1,200, 2 year olds, 4 furlongs:
Donna Dear ..... 115 | †General Court ... 118
Tarquin ..... 118 | Kornewood 118
Main Hope ..... 118 | Also eligible:
†Bubby Boursen .. 118 | †Lampoon 118
Wise Count ..... 118 | Bill Nora 118
‡Flying ..... 115 | Springdale Rose .. 115
Habanero ..... 118 | Pan Arena 118
Society Talk ..... 115 | Single B. 118
Jayte ..... 118 | Drystone 115
Mueller ..... 118 |
†C. Willing Browne Jr. and Palmwood stable entry. ‡Middleburg stable and William Zeigler entry.

SECOND RACE—Purse $1,200, claiming, 3 year olds and up, 7 furlongs:
*Sand Bell ..... 105 | Nac Brooks 118
*Calgary Kay ..... 113 | Ima Queen 113
Fannie Laddie ..... 118 | *Blameless 108
Red Cliffe ..... 118 | Also eligible:
*Ebony Prince ..... 103 | *Clemence 108
*Poly ..... 113 | *Prince Peter 105
Star Lassie ..... 113 | *Ravine 105
Madam Emelie ..... 113 | *Passing By 113
Bob Shannon ..... 118 | *Cockrill 113
Light Mint ..... 110 | Crimsal 105
*Noisy Miss ..... 100 |

THIRD RACE—Purse $1,400, handicap, 3 year olds, 5½ furlongs:
Rentoof ..... 105 | Best Ace 103
Barrido ..... 110 | Port Cochin 106
Happy Scot ..... 120 | Nonjoyce 102

FOURTH RACE—Purse $2,500, added, Bowie Kindergarten, 2 years olds, 4 furlongs:
†Semester ..... 115 | Society Talk 110
Portam ..... 115 | †Capacity 113
Surf Basher ..... 115 | †Wise Count 113
Zonda ..... 112 | ‡Marcasite 112
Lorraine S. ..... 115 | Pink 119
Dolly's Baby ..... 112 | ‡Sky Lights 112
‡Lead Off ..... 113 | ‡Urgency 113
Effayba ..... 115 | †Afloat 110
Dress Doll ..... 112 |
†Glen Riddle farms entry. ‡Dorwood stable entry. †Middleburg stable and W. Zeigler Jr. entry. §Audley farm and F. Spatola entry.

FIFTH RACE—Purse $1,200, claiming, 4 year olds and up, 1 1-16 miles:
*Era ..... 110 | Sun Persian 114
Double O ..... 112 | *Danish Prince 105
*Aimee Goldsmith .. 104 | Suane 110
*Buddy Basil ..... 112 | *Stupendous 104
Genial Host 113

SIXTH RACE—Purse $1,200, claiming, 4 year olds and up, 1⅛ miles:
Maxiva ..... 107 | My Davy 112
*Luck Piece ..... 107 | *Shark 110
My Scoop ..... 107 | *Hayes Choice 107
*Zahn ..... 107 | Bill Seth 115
*Grit W. ..... 107 | King Carter 112
Brother Johnson .. 112 | *Silver Scepter 107
Spectacular ..... 107 | Also eligible:
*Mainsheet ..... 102 | Thistle Coot 107

SEVENTH RACE—Purse $1,200, claiming, 4 year olds and up, 1⅛ miles:
*Skirt ..... 102 | *Voltmeter 107
*Miami ..... 102 | *Tommy 107
Moonphase ..... 112 | Judge Caverly 112
*Quiet Lad ..... 107 | *Royal Charge 110
*Otilla ..... 102 | *Intrepid 107
Finir ..... 112 | *Star 107
*Tang ..... 102 | Also eligible:
Elizabeth ..... 107 | Gold Star 112

BOWIE RESULTS.

FIRST RACE—Purse $1,200, claiming, 3 year olds, 6 furlongs:
Jimmy D. 112 [Stevens] ... 38.00 16.50 10.70
Tansy, 113 [Kummer] 5.50 3.90
Earful, 107 [Martinez] 3.80
Time, 1:15 4-5. Ducette, Sedrie, *Ancoda, *Jubilation, Reeten, *Tennessee Gal, *Pastel, *Magothy, Covenant, Minus One, and My Rose ran.
*Field.

SECOND RACE—Purse $1,200, claiming, 4 year olds and up, 6 furlongs:
Prometheus, 121 [Snider] .. 7.70 4.20 3.30
Hacky H., 116 [Fields] 5.70 4.10
Everytime, 116 [Allen] 3.00
Time, 1:14 3-5. Battling On, My Sis, Elizabeth Bolla, and Holiday ran.

THIRD RACE—Purse $1,200, 3 year olds, 5½ furlongs:
Peace Dove, 103 [Dainty] 108.70 22.00 11.10
Prometheus, 117 [Legere] 9.70 4.00
Yellow Flag, 100 [Renick] 3.80
Time, 1:08 4-5. Phantasime, St. Agnes, and Mixed Tea ran.

FOURTH RACE—Purse $1,400, allowances, 4 year olds and up, 1⅛ miles:
Fortun, Youth, 106 [Pegg] .. 30.20 10.80 5.50
Butter John, 109 [Barnes] 7.50 4.00
Sandy Ford, 113 [Dainty] 4.10
Time, 1:50 4-5. William T. and Syriac ran.

FIFTH RACE—Purse $1,200, claiming, 4 year olds and up, 1⅛ miles:
Morsnuff, 112 [Pegg] 7.90 4.50 3.20
Frank Fullen, 108 [Remillard] 4.50 3.00
Bud Charlton, 109 [Simpson] 4.20
Time, 1:50 2-5. Toney Joe, First Mission, and Bob Kernan ran.

SIXTH RACE—Purse $1,200, claiming, 3 year olds, 1⅛ miles:
Little Pan, 102½ [Frog'ta] .. 11.30 4.90 3.30
Ken Kling, 112 [Meade] 3.90 2.70
Yng. John, 111 [Roberts'n] 3.40
Time, 1:52. Noble Sir, Delco Del, Surpass, Brimsey, Patrick Callahan, and Catalog ran.

SEVENTH RACE—Purse $1,200, claiming, 4 year olds and up, 1 1-16 miles:
*Vowed Vengeance, 105 [Watson] 15.20 10.10 8.00
*Attamare, 105 [Di Liddo] 10.10 8.00
Guilford, 110 [Robertson] 6.80
Time, 1:53. *Frances Cooper, Nonesuch, *Shan Tung, Hades, Belmona, Don Timky, Thistle Coot, *Inban Rouge, Sunmeta, Kopjucky Lad, and †Expiate ran. *Mrs. A. W. Denham-C. Hazleton entry. †Field.

PUT OUT SHRUBS IF YOU WOULD DRAW SONGBIRDS

BY BOB BECKER.

With bird time and planting time coming together, the home owner can score a bull's-eye in his work to attract desirable birds around the house by introducing into his yard several varieties of shrubs which yield edible fruit. Just as quail and pheasants may be kept on a certain tract of land by seeing that they have three square meals in winter and summer, so it is possible to bring song birds into one's yard and keep them around by appealing to their stomachs. In fact, this approach plus an abundance of nesting sites tells the story of holding desirable, entertaining songsters around a home.

Bird fans, who want to turn over the soil and plant a few shrubs that will provide lunch counters for the birds, will find the following table of value.

Mulberry for Woodpeckers.

Mulberry [scientific name, Morus]—Fruit liked by the yellow billed cuckoo, red headed woodpecker, downy woodpecker, kingbird, starling, Baltimore oriole, cardinal or red bird, purple finch, scarlet tanager, cedar waxwing, red eyed vireo, yellow warbler, mockingbird, wood thrush and robin. More than 50 kinds of birds will eat the fruit of the mulberry.

Sumac [scientific name, Rhus]—We have found that this is an attractive shrub in a yard. More than 40 birds eat the fruit of the sumac, including the following desirable species: Bob white, downy woodpecker, red bellied woodpecker, common flicker, phoebe, starling, vireo, mockingbird, catbird, brown thrasher, black capped chickadee, hermit thrush, robin, wood thrush, bluebird. In Chicagoland the woodpecker, catbird, thrasher, chickadee, robin, and bluebird are fairly common and worth while around the home.

40 Birds Like Bayberry.

Bayberry [scientific name, Callicarpa]—This attractive shrub is another favorite with the songsters. The fruit of the bayberry is eaten by more than 40 birds, including the common flicker or yellow winged woodpecker, starling, cardinal or red bird, waxwing, brown thrasher, robin, and bluebird.

Stomach upset from eating too fast?

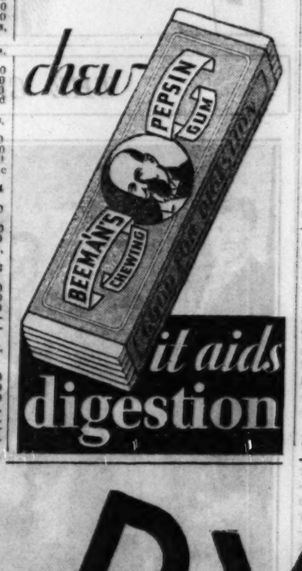

NEW SHAVING SPEED

In Brisk you have a cream that comes to a full, billowy lather in 5 seconds.

COMFORT

With Brisk your razor shaves so easily and closely that the job is done before you know it. And your face is left mint-cool.

ECONOMY

Because it is ALL CREAM (no air in it); because it takes up a lot of water—Brisk lasts longer than any other cream.

Ask for

BRISK SHAVING CREAM

In the "Lightning Fast" Box—the

JUMPY?

Jumpiness is a sign that your nerves are awry. And nervousness may just mean you're not smoking the right cigar. El Toros never get on your nerves. The reason is no secret. El Toros are made of the mildest, smoothest, finest-flavored tobacco leaf in the world. This is tobacco grown and ripened in the same tropical climate as Havana, but given a wonderful flavor all its own by the ideal soil conditions of Porto Rico. And because El Toros are so well made, they have the lip-comfort of a 25¢ Havana. Long filler, 100% machine-made—100% sanitary. And because cigars from Porto Rico come duty free, El Toros cost 5¢ instead of much more.

Congress Cigar Co. Inc., Chicago, Distributors

Copyrighted 1931 by Porto Rican American Tobacco Company, N. Y. C.

MAKE THIS NERVE TEST!

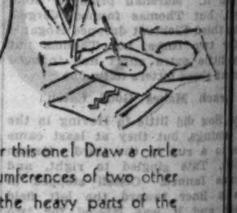

You'll need steady nerves for this one! Draw a circle mid-way between the circumferences of two other circles. If you're nervous, the heavy parts of the circumferences will tend to draw the line out of the central path. And if you're nervous, perhaps you're smoking the wrong cigar.

If you cannot pass this test—switch to EL TOROS . . . . . *for your nerves' sake*

If you can pass it, switch to EL TOROS anyway . . . . . *for the flavor's sake*

Smoke

EL TORO 5¢

The imported CIGAR for

Save at Walgreen's

Cigars

Reg. 10c Size
Corina
Van Dyck
Rob't Burns
5 FOR 39¢
Box of 50....3.69

Regular 5c Size
Wm. Penn
Cremo
King Bee
Box of 50.....1.88
9 FOR 35¢

Tobacco

Granger Full Pound Tins ..... 72¢
Velvet Full Pound Tins ..... 89¢

GEM MICROMATIC RAZOR and 5 blades
A razor that is simplicity itself—all one piece—there is nothing to take apart. Money back if it doesn't give you the greatest shaves you have ever enjoyed. 98¢

WHY?

IS THERE SUCH A DECIDED TREND TO THE

GRAHAM

SIXES EIGHTS

SYNCHRO-SILENT FOUR-SPEED PERFORMANCE—GREATER SAFETY, COMFORT, ECONOMY—SURPLUS VALUE—AND 50 OTHER REASONS

ASK YOUR NEAREST GRAHAM DEALER TO SHOW YOU

Prices, at the factory, $845 up for the Sixes; $1155 up for the Eights

Hear the Detroit Symphony Orchestra, and Edgar A. Guest, America's beloved poet—the Graham Radio Hour—every Sunday Evening at 8:30 over WBBM

(183-3)

PHILS TAKE CITY TITLE FROM A'S, 6-2; BEAT GROVE

Lee's Homer in Seventh Clinches Victory.

Philadelphia, Pa., April 8.—(AP)—Connie Mack started his ace, Lefty Grove, today in an effort to square the Spring City series with the Phillies, but the National leaguers won, 6 to 2, and clinched the mythical title. The victory was the third for the Phils in four bouts.

After subduing the National leaguers for six innings, Grove exploded in the seventh and let four runs across. Included in the four hits made by the Phils in the big chapter was a homer by Outfielder Hal Lee, his second of the series. Mallon, rookie second baseman, drove in two runs to hasten Grove's departure. Walberg worked the last two innings for the world champions.

Harold Elliott and Lil Stoner, who relieved him in the seventh, kept the Macks well in hand. Score:

Philadelphia (N.)....010 000 410—6 11 1
Philadelphia (A.)....101 000 000—2 7 0
Batteries—H. Elliott, Stoner and Davis. Knox: Grove, Walberg and Cochrane.

CARDS BEAT HUNTSVILLE.

Huntsville, Ala., April 8.—(AP)—Dizzy Dean, young Cardinal pitcher, who has promised to win 30 games this year, was defeated by his teammates today in an exhibition between the Cardinals and a pick-up club here in Manager Gabby Street's home town. Dean pitched for the Huntsville nine which lost, 14 to 4.

SENATORS TROUNCE BRAVES.

Washington, D. C., April 8.—(AP)—The Washington Senators today trounced the Boston Braves, 8 to 5, in their first exhibition game of the year on home grounds. Boston collected 12 hits against 13 for Washington, but two home runs accounted for three of Washington's tallies. Manush stepped into one in the seventh with one on base, and West also hit a home run. Triples by Cronin of Washington and Worthington of Boston added to their extra base averages. Score:

Boston (N.).....101 020 010—5 12 1
Washington (A.)....000 211 22*—8 13 1
Batteries—Sherdel, Frankhouse and Spohrer; Jones, Fischer and Bolton.

RED SOX TOP COLUMBUS.

Columbus, O., April 8.—(AP)—Making it six straight in a three game exhibition series, the Boston Red Sox trimmed the Columbus American association ball club, 11 to 6, in a loosely played game here today. The major leaguers combed Archie Campbell and Ross Miller for 18 hits, including a home run by Scarritt. Score:

Boston .....203 130 200—11 18 3
Columbus .....000 330 000— 6 9 3
Batteries—MacFayden, Gaston, Moore and Hal; Campbell, Miller, Baker and Hinkle.

YANKS WALLOP ASHEVILLE.

Asheville, N. C., April 8.—(AP)—The well known home run twins put on their act today as the Yankees won their second straight from the Asheville club of the Piedmont league, 11 to 2. Babe Ruth opened the third inning with his third homer of the spring series, planting one high up on an embankment in right field, and Lou Gehrig followed him with one into deep center.

In all the Yankee sluggers combed three Asheville pitchers for 16 hits, while Johnson and Gomez had little difficulty with the Asheville bats. Score:

New York (A.)...202 010 312—11 16 0
Asheville (P.)....101 010 000— 3 10 1
Batteries—Johnson, Gomez and Dickey, Jorgens; Mitchell, Melton, Ormand, and Abbott, Hill.

TIGERS BEAT PIRATES, 7-4.

Kansas City, Mo., April 8.—(AP)—The Detroit Tigers fell on two Pittsburgh pitchers for twelve hits, including three doubles and two triples, to win an exhibition game here today, 7 to 4.

Vic Sorrell held the Pirates to seven hits. The Buccaneers managed to bunch their safeties to good effect, however, tying the score twice and keeping the issue in doubt until the Tigers put the game on ice with a three run rally in the eighth.

REDS DEFEAT COLONELS.

Louisville, Ky., April 8.—(AP)—The Cincinnati Reds were extended to ten innings today in taking a 5 to 4 decision from the Louisville American association club in the last of a three game exhibition series here. The Reds made it two out of three by today's victory.

MOON MULLINS—HOME ATMOSPHERE

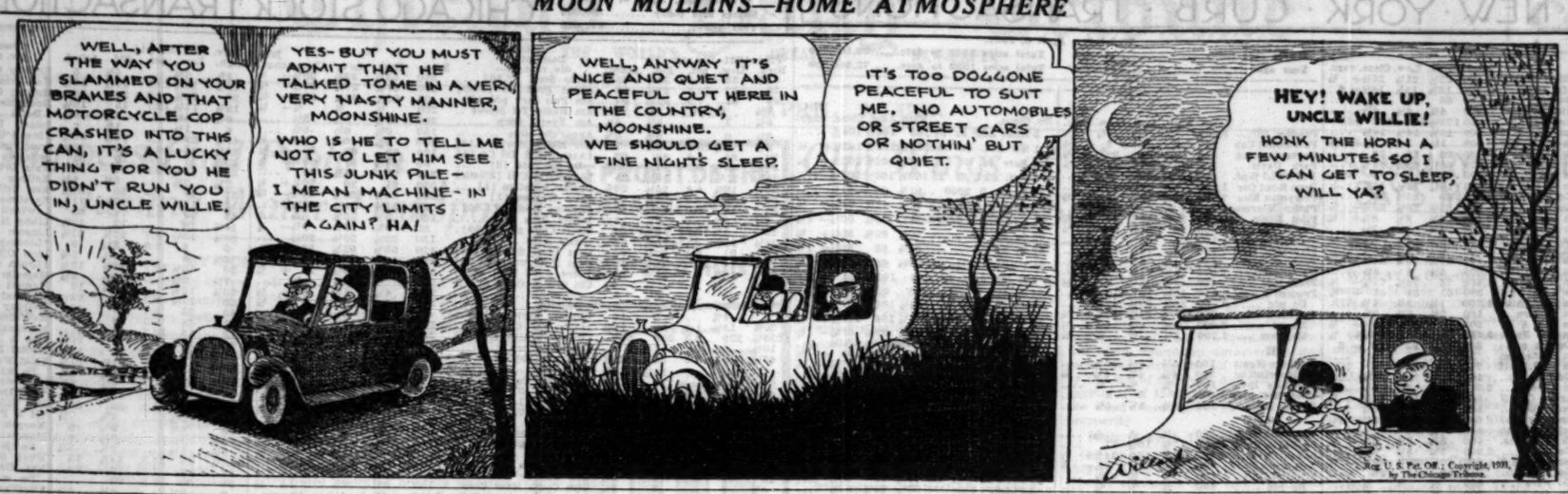
WELL, AFTER THE WAY YOU SLAMMED ON YOUR BRAKES AND THAT MOTORCYCLE COP CRASHED INTO THIS CAN, IT'S A LUCKY THING FOR YOU HE DIDN'T RUN YOU IN, UNCLE WILLIE.
YES- BUT YOU MUST ADMIT THAT HE TALKED TO ME IN A VERY, VERY NASTY MANNER, MOONSHINE.
WHO IS HE TO TELL ME NOT TO LET HIM SEE THIS JUNK PILE— I MEAN MACHINE- IN THE CITY LIMITS AGAIN? HA!
WELL, ANYWAY IT'S NICE AND QUIET AND PEACEFUL OUT HERE IN THE COUNTRY, MOONSHINE. WE SHOULD GET A FINE NIGHT'S SLEEP.
IT'S TOO DOGGONE PEACEFUL TO SUIT ME. NO AUTOMOBILES OR STREET CARS OR NOTHIN' BUT QUIET.
HEY! WAKE UP, UNCLE WILLIE! HONK THE HORN A FEW MINUTES SO I CAN GET TO SLEEP, WILL YA?
Reg. U. S. Pat. Off.: Copyright, 1931, by The Chicago Tribune.

Cubs Come Out Even; Tie, 8-8, in 8 Innings

[Continued from first sport page]

Myers got a carom off the screen and beat Jurges to the plate for the third out.

CHICAGO.	Ab	R	H	P	A	FORT WORTH.	Ab	R	H	P	A
Cuyler,rf	4	1	1	1	0	E.Moore,cf	3	1	1	5	0
D.Taylor,rf	0	2	0	0	0	Gribble,cf	0	0	0	0	0
English,ss	5	0	1	2	3	Dair'le,2b	4	0	0	3	0
Hnasby,2b	3	1	2	0	0	Fowler,3b	2	2	1	0	1
Jurges,3	2	0	1	4	2	Baker,3b	1	0	1	0	0
Wilson,cf	2	2	1	1	0	Brown,1b	4	2	2	7	1
J.Moore,cf	1	0	0	0	0	Perry,1b	3	0	2	2	0
Stha'n,lf	4	0	2	4	0	Cox,rf	4	1	1	5	0
Grace,c	3	0	1	2	0	Engle,ss	3	1	1	0	4
Bell,3b	4	0	1	3	0	Myers,c	3	1	2	1	2
Beck,3b	0	0	0	0	2	Whit'th,p	2	0	0	1	0
Grimm,1b	3	1	1	4	1	Egan,p	1	0	0	0	0
Blair,1b	1	0	1	2	0	†Yaryan	0	0	0	0	0
Malone,p	2	0	1	1	1						
*Hartnett	1	1	1	0	0						
May,p	1	0	0	0	1						
	36	8	14	24	10		29	8	11	24	8

*Batted for Malone in sixth. †Batted for Whitworth in sixth.

Chicago .....300 112 01—8
Fort Worth .....000 150 20—8

Errors—Stephenson, Engle, Malone. Sacrifice hit—Dalrymple. Two base hits—Wilson, Malone, English, Blair, Cox. Home runs—Hornsby, Barnett. Stolen bases—Fowler, Brown. Struck out—By May, 1. Bases on balls—Off Malone, 2; Whitworth, 2; May, 5; Egan, 1. Double play—Bell (unassisted). Hits—Off Malone, 8 in 5; Whitworth, 12 in 6. Hit by pitcher—By May (Engle), Egan (Grace). Wild pitch—Whitworth. Umpires—Kane and Weber. Time—2:00.

West Parks Hold Final Marbles Meet Saturday

The finals of the marbles tournament conducted by the west parks will be held on Saturday at Eckhart park, Chicago avenue and Noble street. More than 175 boys are entered in the finals, in two divisions, one for boys under 11 years and the other for boys under 15 years.

Anderson Seeks Center to Replace Driscoll at De Paul

Development of a center to replace Paddy Driscoll is the greatest problem confronting Coach Eddie Anderson during De Paul university's spring gridiron drills. Driscoll led De Paul through one of its greatest seasons last fall.

Two new punters are being developed in Jablonski and Vandenberg. Frank Hartman, quarter back, who was weakened by a severe attack of pneumonia during the winter, is the only veteran who has been unable to report for practice. Other veterans who are drilling daily are Red Harrington, Cowbey, Cherne, Steffen, Dea, McClain, Butcher, Roche, Ed Lyons, and Joe Pionke.

Coach Anderson hopes to get a line on all of his new material during the spring practice so that no time will be lost next fall in getting ready for the opening game with North Dakota.

DUNLAP, HOMANS WIN MATCHES IN PINEHURST GOLF

Pinehurst, N. C., April 8.—(AP)—George T. Dunlap Jr., New York golfer and intercollegiate champion, today won an easy victory in the opening match play of the thirty-first annual north and south amateur tournament. Dunlap, playing under the colors of Princeton, eliminated H. J. Blue of Pinehurst, 6 and 5.

Sterner competition was encountered by Eugene Homans, the defending titleholder from Englewood, N. J., who was only one up on P. R. Ellis, Bridgeport, Conn., at the end of the first nine. Each had a score of 37 at the turn, but on the home nine the champion pulled away from his opponent to win, 4 and 3.

The hardest fought match was won by Richard S. Tufts, Pinehurst, after he had been carried to the twentieth green by Richard Wilson of Southern Pines, of Georgetown university. Tufts missed a two foot putt on the seventeenth and then was trapped on the eighteenth, to let Wilson square the match.

Forbes K. Wilson, York Harbor, Me., Yale student, covered the out nine in 34 strokes for the lowest score of the day over that stretch, and came back in even fours to eliminate R. G. Morrison, Pittsburgh, 3 and 2.

J. B. Ryerson, Cooperstown, N. Y., winner of several Florida tournaments during the winter, advanced at the expense of Paul Carter, University of North Carolina player, 4 and 3. B. W. Corkran of Baltimore, former Maryland amateur titleholder, was defeated, 3 and 2, by S. M. Parks Jr., Pittsburgh.

WISCONSIN WINS, 8 TO 2, FROM BRADLEY TECH

Peoria, Ill., April 8.—[Special.]—Wisconsin university, baseball champions of the Western conference, defeated Bradley Tech, Little Nineteen champions, 8 to 2, here today in the first of a home and home series.

The Badgers scored two runs in the opening inning, one each in the third, fifth, and eighth innings, and bunched three unearned runs in the ninth. Bradley scored in the second and third. Winer, Wisconsin captain, hit a home run in the third inning.

Meyer of Bradley struck out eight Wisconsin batters, but received poor fielding support, his teammates making eight errors. Stoddard pitched the first four innings, Lusby the next three, and Sommerfield the final two for Wisconsin.

Sox Defeat Giants, 12-9; Square Series

[Continued from first sport page]

slapped the ball over the barrier in left. Kamm walked and scored on Tate's double. McKain singled and Cissell did the same, Tate scoring. That was enough for Hubbell. Chaplin appeared in the vacancy and Fothergill, who had supplanted Simons, singled McKain across. Then the Sox ceased firing.

Play at Charlotte Today.

The Giants picked up one in the ninth, but it didn't matter. Lou Blue, the new first sacker, made his debut in this inning, but had to handle only one thrown ball.

The two teams left early this evening for a short ride over to Charlotte, N. C., where they play tomorrow.

NEW YORK.	Ab	R	H	P	A	CHICAGO.	Ab	R	H	P	A
Critz,2b	5	2	2	2	3	Cissell,2b	5	1	3	1	4
Leach,lf	5	3	3	3	0	Simons,cf	3	0	1	1	0
Lindst'm,3b	5	1	1	1	0	Foth'gill,lf	4	2	0	1	0
Terry,1b	5	1	2	10	0	Reyn'ds,rf	5	0	0	4	0
Ott,cf	5	0	1	1	0	Eich'dt,lf,cf	4	0	0	0	0
Marsh'll,ss	3	0	0	1	4	Appling,ss	4	2	1	2	2
Verge,3b	3	0	1	0	4	Watw'd,1b	3	1	1	11	0
Hogan,c	3	1	1	5	0	†Jeffries	1	1	1	3	0
Heving,p	3	1	1	0	0	Blue,1b	0	0	0	1	0
Hubbell,p	0	0	0	0	0	Kamm,3b	3	1	0	1	2
Chaplin,p	0	0	0	0	1	Tate,c	3	3	3	3	0
						Thomas,p	1	0	0	0	0
						McKain,p	3	3	3	0	2
	39	9	12	*23	12		37	12	14	27	10

*Eichrodt out, hit by batted ball.
†Batted for Watwood in eighth.

New York .....000 103 401— 9
Chicago .....000 003 45*—12

Errors—Marshall, Terry, Cissell, Eichrodt, Simons. Two base hits—Leach, Ott, Cissell, Tate. Home runs—Terry, Critz, Lindstrom, Hogan, Leach, McKain, 2; Jeffries. Struck out—Heving, 4; Chaplin, Thomas, 1; McKain, 2. Bases on balls—Heving, 1; Hubbell, 2; McKain. Sacrifice hits—Hubbell. Stolen bases—Marshall. Double plays—Marshall to Critz to Terry. Hits—Heving, 8 in 6 1-3 innings; Hubbell, 5 in 1 inning; Chaplin, 1 in 2-3 innings; Thomas, 4 in 6 innings; McKain, 8 in 3 innings. Passed ball—Hogan. Umpires—McGowan and Morane.

BRICKIES MEET N. Y. YANKS AT MILLS SUNDAY

The New York Yankees, formerly Fall River, and the Brickies of Chicago will play the second game of the east and west series for the national soccer championship trophy next Sunday at Mills stadium, 47th avenue and Lake street.

The Brickies' winning streak—18 straight games—was broken last week when the eastern champions won the first game of this series, which was played at New York, by a score of 6 to 2. The Brickies must win both remaining games to gain the championship.

A Night Letter from Ring Lardner

Tucson, Ariz., April 8. — Willis Clough, Pittsburgh's Tucson recruit, keeps writing and I can't stop him:

"Dear Friend, I don't know if you received my last letter or not as I give it to the porter a Negro and he says he dropped it in the mail box in a place we stopped in Wyoming and I will have to take his word. I will have to do the same thing with this one only Nebraska instead of Wyoming. Just imagine being in a different state every day and next time I write it will be Kansas City and play the Detroit club. We play them again in Decatur and then play them 8 times in their home town Detroit. I don't know yet who am I going to room with when we stay in hotels. I asked George Grantham would he like to room with me and he says he would love to but the hotels always give you a room with twin beds and you have got to look just like your room mate. He says Manager Ens had given up trying to figure who I look like on the club and is waiting till we get to Chicago where he hopes to find another lightly looking youngster in the Lincoln park zoo."

RING LARDNER.

[Copyright: 1931: By Chicago Tribune Newspapers Syndicate and Bell Syndicate, Inc.]

Favorites Advance in Sedgefield Women's Golf

Greensboro, N. C., April 8.—(AP)—Favorites came easily today in first round match play of the Sedgefield women's Dogwood golf tournament. Betty Dix Perkins, Sandy Lodge, England, who won the medal yesterday with 85, turned back Mrs. J. G. Witcher, Danville, Va., 5 and 3. Peggy Wattles, Buffalo, rolled up the decisive margin of 8 and 6 over Mrs. T. J. Gold, High Point. Her sister, Elizabeth Wattles, lost to Mrs. O. S. Hill, Kansas City, 6 and 5.

Taylor Trunks Defend Record Against J. P. I.

The Taylor Trunks, national girls basketball champions, will attempt to wind up their sixth season without a defeat by a Chicago girls team when they meet the Jewish People's institute team at St. Philips gymnasium tonight.

The institute quintet has won 157 of its last 163 games and attained three Central A. A. U. titles in recent years. Gertrude Edelcup, Anna Goldstein, Rae Levine, Dot Boyce, and Mildred Christianson, all well known players, form the J. P. I. lineup.

The Trunks, who in the last six years have defeated every team they have played in the United States and held their opponents to an average of less than 7 points per game in 212 contests, will rely on Dena Shaper, Elizabeth Falby, Violet Krubaeck, Ella Smith, and Marie Curtin, with Margaret Wiese in reserve.

The preliminary game will bring together the Forest Park Cardinals and Jones & Winter five. The Cardinals recently won the Central A. A. U. girls' title by a few points from Jones & Winter. Margaret Eastham, who was awarded the cup for being the best player in the tournament, will appear with the Cardinals. Agnes Martin, another tournament all-star, will lead Jones & Winter.

Holy Name Society Opens Bowling Meet Saturday

The second annual Holy Name society bowling tournament will open Saturday night at Samuelson's Arcade, Crawford avenue and Irving Park boulevard, with more than 1,800 members of the society competing. The tournament will run from four to six weeks, with bowling over the weekends only.

Hunters Barred from Shooting 3 Kinds of Geese

Washington, D. C., April 8.—(AP)—An attempt to save three species of geese from destruction has resulted in a year round ban on shooting them.

President Hoover has issued an order which in effect makes it illegal to kill the greater snow goose, the Ross goose, or the cackling goose at any time of the year.

At the same time he reduced the shooting season on migratory birds fifteen days.

The greater snow goose, in appearance much like the common snow goose, gathers in a six mile stretch along Back bay, Virginia.

The Ross goose, a pocket edition of the snow goose, and the cackling goose congregate in the San Joaquin and Sacramento valleys in California.

KNUTE ROCKNE LEAVES ESTATE TO HIS WIDOW

South Bend, Ind., April 8.—(AP)—The entire estate of Knute Rockne was bequeathed to his widow, Mrs. Bonnie Rockne, in the will of the Notre Dame football coach, filed for probate today.

The value of the estate was not disclosed. Vitus E. Jones, attorney for the estate, said that outside of Rockne's insurance it was "very modest." Jones did not state the amount of insurance, but it has been variously placed at between $100,000 and $125,000.

The possibility of litigation over some of the insurance was foreseen, centering around the question of whether double indemnity clauses apply to accidental death in commercial airplane accidents. Rockne was killed in the fall of an air transport in Kansas last week.

Mrs. Rockne and the American Trust company were named as joint administrators of the estate.

HOLD MEMORIAL MASS.

New York, April 8.—[Special.]—Nearly 1,000 persons, friends of the late Knute Rockne and alumni of Notre Dame, attended a memorial mass today at St. Patrick's cathedral for the famous football coach. Mayor James J. Walker was at the service, which was held under the auspices of the Notre Dame Club of New York.

The clergy could not wear the usual black vestments because the mass was celebrated within the octave of Easter, but at the close of the mass Bishop John J. Dunn put on black vestments and, seated before the catafalque at the front of the center aisle, delivered the absolution for the dead.

Among the former Notre Dame athletes who attended were Philip J. Dougherty, Thomas J. Murphy, and Raymond P. Scanlon, who played football in the nineties, long before the advent of Rockne as coach.

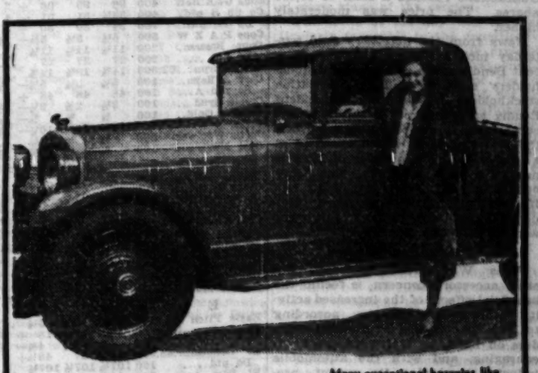
Many exceptional bargains like this are now offered at Cadillac used car stores.

COME to CADILLAC FOR USED CARS $100 to $500

Cadillac offers you—at all times—a wide selection of used cars priced below $500. They are good cars—cars that will give you many miles of first-class performance at a fraction of their original cost. Among them are many exceptional values at $200 to $300. We'll take your present car in trade and arrange easy GMAC terms on the balance. Come today—make your selection at the nearest Cadillac used car salesroom or used car lot.

Here are a few of the many exceptional bargains you'll find at Cadillac

'23 Packard 5-pass. Sedan	$125
'23 Lincoln Phaeton	200
'24 Packard 8-cyl. Victoria Coupe	250
'25 Lincoln 7-pass. Sedan	275
'28 Hudson Brougham	295
'26 Packard 7-pass. Sedan	300
'28 Willys Knight 5-pass. Sedan	300
'28 Oakland 2-pass. Coupe	325
'29 Graham-Paige 2-pass. Coupe	385
'29 Pontiac 5-pass. Sedan	385
'30 Ford 4-pass. Coupe	475
'28 Buick 58, 5-pass. Coupe	475
'29 Oakland 2-pass. Coupe	500

Other Good Used Cars $500 and up

CADILLAC MOTOR CAR COMPANY
Chicago Branch
USED CAR DEPARTMENT
1810 Ridge Avenue, Evanston — Irving Pk. Blvd. at Crawford
108 N. First St., Highland Park — 5201 Broadway
818-826 Madison St., Oak Park — 2015 East 71st Street
South Michigan Ave. at 23rd

OPEN EVENINGS

RECONDITIONED CADILLACS and LaSALLES

Emerson $5

The Hat Choice of Smart Dressers

Every correct shape is represented in a color choice that will meet your liking. The only hat made with the interlined, double-sewn sweatband feature. They're different, they're smart, and a great value at only $5.

THE DAVIS STORE. FIRST FLOOR. NORTH.

The DAVIS COMPANY
STATE • JACKSON • VAN BUREN • WABASH

Beaumal polo coats of 100% camels hair

This camels hair actually came from a camel . . . it's 100% pure . . . not just an ordinary camel-colored cloth. It's marvelously soft and silky . . . and styled with just the swagger and swing that young men want. Beautifully hand-needled and finished off with double silk yokes . . . another wonderful demonstration of our values that answer the spirit of the times

$50

Beaumal coats of London Dew at $45
Beaumal coats of Heatherdown $35

MAURICE L. ROTHSCHILD
State at Jackson
MINNEAPOLIS — CHICAGO — ST. PAUL

FLAWLESS IMPORTED CALFSKIN

YET THE PRICE IS ONLY $5

Spring sensations, these shoes! More style and quality for the dollar than you'll find in any average $6 or $8 model. 100% finest imported leather, and guaranteed to satisfy or your money refunded. It's an offer that's unbeatable!

OPEN SATURDAYS TILL NINE

HASSEL'S
dearborn at van buren

CHICAGO STOCKS REVERSE TREND; PRICES IMPROVE

Material Service Shares Rise 4 Points.

BY THOMAS FURLONG.

The Chicago stock market yesterday shook off some of the droopiness which has characterized its action for the last several days. An improved tone was evident throughout the list.

The results chalked up, however, contained little to which the bullish contingent could point with pride. It was largely the correction of a technical condition in the market, and by no stretch of logic could it be attributed to any sudden change in outside conditions.

In a few stocks, in which efficient market support played a part, there were advances of more than a point, but the great majority of price changes were small in size and significant only because they occurred in spots were losses grew before.

Deals in Concrete.

La Salle street attributed the 4 point spurt in Material Service shares to the change in the city administration effected by Tuesday's balloting. The company is one of the largest dealers in concrete materials in this territory. It operates a stone quarry and a sand and gravel pit near Chicago, and has ten distributing yards in the metropolitan district. The company earned net profits of $265,040 last year, or $2.12 a share on the common stock outstanding. The stock is now on a $2 annual dividend basis.

Cord corporation was easily the feature of the dealing in motor accessory shares, in which much of the public interest in the Chicago market has centered in recent weeks. The stock turned over in big blocks and transactions reached a total of 64,000 shares. The price was moderately higher.

News from the accessory field yesterday included the remarks of Vincent Bendix made at the annual stockholders' meeting of Bendix Aviation stockholders in New York. President Bendix said that the business of the corporation is steadily improving, and the brake division, which operated at a loss in the final quarter of 1930, is now on a profitable basis. The firm's operating condition is excellent, and if present business continues, dividends should be covered this year without difficulty, he added.

Benefits from Activity.

Pines Winterfront company, another accessory concern, is feeling the beneficial effects of the increased activity in its parent industry, according to President James F. Raleigh. Orders on hand, he states, are very encouraging, and with the automobile industry increasing its output, production is being stepped up accordingly.

To quiet rumors started by the sharp break in the company's stock on Tuesday, G. A. Fletcher, vice president of Associated Apparel Industries, yesterday made a statement on the firm's current financial position and its recent operating results.

For the four months ended March 31 the company had sales of $4,910,-618, as compared with $5,224,774 in the corresponding months of the preceding year, he reported. Indications are, he added, that the next four months will equal that volume. Current assets of the company were placed at $6,700,000, as against current liabilities of $3,082,000.

Chicago Curb Exchange Stocks

	Sales.	High.	Low.	Close.	Prev. close.
Alleg Gas ...	100	2⅝	2⅝	2⅝	2⅝
Am B&C Cor.	100	2⅝	2⅝	2⅝	2⅝
Amer Corp ..	200	5⅛	5⅝	5⅛	5⅛
Am Sup P Del	1,150	14⅛	14⅛	14⅛	14
ANGC com ..	300	5½	5½	5½	5⅛
Ark Gas A..	600	5⅝	5½	5½	5⅝
Asso Gas com	100	20	20	20	20
Asso Gas A..	800	20⅝	20⅛	20⅛	20⅝
Burco warr ..	200	⅝	⅝	⅝	⅝
Canad Marc ..	700	3⅛	3⅛	3⅛	3⅛
Ch Strs Dev...	10	3	3	3	3½
CLT com B wi	200	3⅛	3⅛	3⅛	3⅛
Cities Ser pfd.	100	83⅛	83⅛	83⅛	83⅝
Corp Tr Shrs.	150	6	6	6	6
Do for cash.	100	6⅛	6⅛	6⅛	....
De For Radio.	2,500	6½	6½	6½	6½
Det Aircft ...	400	2⅝	2½	2⅝	2⅝
Dubilier Cond.	100	3½	3½	3½	3⅝
El Shdgs com.	200	16	15⅝	15⅝	16
Map Cor com.	200	2	1⅛	1⅛	1⅛
Ford Mot Ltd	600	15⅛	15	15⅝	15⅛
Fox Thea A..	800	4⅝	4⅝	4⅝	4⅝
Gr Rap Mtlcft	100	2⅝	2⅝	2⅝	2⅝
Gr Rap Varn.	20	3⅛	3⅝	3⅝	4⅝
Hall Lamp ..	100	8	8	8	7⅝
Ham Clock ..	200	40	38	40	37
Hand B Rey.	240	8⅝	8	8½	8½
Ind P Line..	100	16⅛	16⅛	16⅛	16⅛
Ind Ter O B..	50	16	16	16	15⅝
Intl Rustl Ir.	2,030	⅛	⅛	⅛	⅛
Johnson Mot..	100	9	9	9	8½
Key CMI wi..	200	1⅛	1⅛	1⅛	1⅛
Leaders B ..	300	6⅝	6½	6⅝	6⅝
Leonard Oil .	800	1	⅞	1	⅞
Low Pr Shrs.	50	8	8	8	8⅝
NSTSC cl A..	100	18⅛	18⅛	18⅛	17⅝
Niag H Pw c.	600	12⅝	12⅛	12⅝	12⅝
Pandem O Cor	600	⅝	⅛	⅝	⅝
Photocolor Cor	150	⅛	⅛	⅛	⅛
Rel Mgmt ..	100	5⅝	5⅝	5⅝	5⅝
Rel Mfg O...	100	22⅝	22⅝	22⅝	22⅝
Roosevelt Fd .	100	3⅛	3⅛	3⅛	3⅛
Sel Inc Shrs..	150	7⅛	7⅛	7⅛	7⅛
S O Ind.....	510	31⅛	30⅝	30⅝	31
Std Oil Ky..	200	20⅝	20⅝	20⅝	20⅛
T&L DPS Cor.	100	9	9	9	10⅝
Two Y Tr Sh	50	24⅝	24⅝	24⅝	25⅛
Do ser B...	50	5	5	5	5
Utd G Cor war	400	3	2⅝	3	2⅝

Total sales, 16,000 shares.

BONDS.

$2,000 In TC 5%gbAwi	92⅝	92⅝	92⅝	....
5,000 CitSC 5% c gd	78	78	78	78⅝
3,000 SAT 5%gbAwi	93	93	93	....

DIVIDENDS DECLARED

Stock, rate, period—	Payable.	Stock of record.
Alleg Corp A pfd, $1.37 q.	May 1	Apr 20
Am Shipbuilding, $1.25 q.	May 1	Apr 15
Amer Smelting, $1 q.	May 1	Apr 17
Altorfer Bros, 25c q.	May 1	Apr 15
Do pfd, 75c q.	May 1	Apr 15
Borden Co, 75c q.	June 1	May 15
Bunte Bros pfd, $1.75 q.	May 1	Apr 27
Contl Can, 62½c q.	May 15	May 1
Cluett Peabody, 75c q.	May 1	Apr 20
N Y Merchandise, 25c q.	May 1	Apr 20
N Y & Hon Ros Mng, 25c q.	Apr 25	Apr 14
Do 25c extra	Apr 25	Apr 14
No Am G & El A, 40c q.	May 1	Apr 15
Woolworth [F W], 60c q.	June 1	Apr 20
Tung-Sol Lamp, 25c q.	May 1	Apr 20
Dictaphone Corp, 50c q.	June 1	May 15
Torfer Bros, 25c q.	May 1	Apr 15

NEW YORK BANK STOCKS

[Quoted by Otis & Co.]

	Bid.	Ask.		Bid.	Ask.
Bk of Am..	84	86	Fifth Ave..	3450	[illegible]
Bankers Tr..	106	109	First Nat..	[illegible]	[illegible]
Bk N Y & T.	640	655	Guar Trust..	510	514
Brklyn Tr...	460	490	Irving Tr...	36	37
Cent Hanov..	264	268	Manhat Co..	94	96
Chase Nat...	95	98	Mfrs Trust..	46	48
Chatham-Ph.	76	78	Natl City	94	95
Chem Nat...	45	46	N Y Tr....	170	174
Coml Nat...	209	215	Pub Nat ..	59	60
Cont Bank..	22	23	Title Guar..	140	142
Corn Exch..	117	119	U S Trust.	3130	3180
Empire Tr..	57	58			

NEW YORK CURB TRANSACTIONS

Wednesday, April 8, 1931.

Shares sold today .... 447,900 — Total sales 1931 to date...... 38,166,090
Year ago .... 1,489,300 — Total sales 1930 to date...... 73,246,300

	Sales.	High.	Low.	Close.	Net chge.
A					
Affiliat Prod..	4,000	22½	21⅛	22⅛+	⅛
Agfa Ansco ..	1,100	16⅛	15⅝	16⅛—	6
Do pfd	100	86	86	86	....
Allied Mills ..	900	4⅜	4⅜	4⅜	....
Alum Co Am..	550	173½	164	172	+12
Alum Goods...	200	14¼	14¼	14¼	....
Am Aust Car	400	1⅛	1	1⅛+	⅜
Am Cap 8% p	100	26	26	26	....
Am Cigar	125	65¼	63¼	65¼	....
Am C P&L B.	800	8	8	8	....
Am C Pw A.	1,700	15⅝	15⅜	15⅝	....
Do 7% pfd.	50	89	85½	89	....
Do B	100	23½	23½	23½—	⅝
Am Cyan B...	3,100	9⅛	8⅝	8⅞+	⅛
Am Cept Sts..	100	1⅛	1⅛	1⅛	....
Am Equit	100	5⅛	5⅛	5⅛+	⅛
Am Inv B.....	600	6¼	6⅛	6¼	....
Am F Pw war	4,100	24⅝	23⅞	24⅝+	1⅜
Am Fndrs	1,200	4⅛	4	4⅛	....
Am Gas & El.	1,400	76	75¼	75½—	⅛
Am Lt & Tr...	300	51	51	51 +	½
Am Maracaibo	1,200	1⅛	1⅛	1⅛	....
Am Pneum ..	100	2⅜	2⅜	2⅜	....
Am S P S A.	500	20⅜	20	20⅛+	½
Am Sup Pw...	9,700	14⅜	14⅜	14⅜+	⅛
Do 1st pfd..	300	93⅛	93	93 —	2
Am Transform	25	5	5	5	....
Am U&G B ctf	700	4	3⅞	4	....
Do pfd	100	28⅛	28⅛	28⅛	....
Am Yvette....	2,700	5⅝	5⅛	5⅜	....
Ang Ch Con N	500	13⅛	13⅛	13⅛—	⅝
Appala Gas...	800	6⅜	6⅛	6⅛	....
Appenang Co..	600	69⅛	68⅛	69⅛—	1⅛
Arct Rad Tub	400	7⅛	7	7⅛+	⅛
Ark Nat Gas.	100	5⅝	5⅝	5⅝—	⅛
Do A	2,300	5⅝	5⅛	5⅝	....
Assoc Gas & E	1,600	20⅝	20⅛	20⅝+	⅝
Do 5% pfd.	40	89	88	89	....
Do wars	800	⅝	⅝	⅝	....
Do deb rts..	100	⅞	⅞	⅞	....
Do I B all ct	100	20½	20½	20½	....
Do allot ctfs	25	80	80	80 —	¼
Assoc El Ind lt	100	5⅛	5⅛	5⅛	....
Assoc Rayon..	3,500	2⅛	2⅛	2⅛	....
Atlas Util ...	700	6⅜	6⅛	6⅜+	¼
Do wars	100	2	2	2	....
Atl Lobos pfd	700	3	2½	2⅝—	½
Avia Corp Am	500	30⅛	28⅞	30⅛	....
B					
Bahia Corp ..	500	1⅜	1⅜	1⅜+	¼
Do pfd	500	2⅜	2⅜	2⅜	....
Blue Ridge Co	2,100	5	4⅞	4⅞	....
Do cvt pfd..	500	35⅛	35	35⅛+	1¼
Borg Warn pfd	100	95	95	95	....
Bras Tr & Lt.	500	21⅛	21⅛	21⅛+	⅛
C					
Cab & Wir A	400	1	1	1	....
Do B	300	⅛	⅛	⅛	....
Do pfd	300	3⅛	3⅛	3⅛	....
Can Marv Wri	900	3⅛	3⅛	3⅛—	⅛
Car Syn new.	300	1⅛	1⅛	1⅛	....
Cen P&L pfd.	100	104⅛	104⅛	104⅛	....
Cent St El....	1,800	10⅝	10⅛	10⅛+	⅛
Cent Pub S A	1,500	17⅛	16⅞	17	....
Ch Ph Allied.	800	15⅛	15	15⅛	....
Cleve El Ill...	100	49⅝	49⅝	49⅝	....
Chn Strs Dev.	200	3	3	3 —	⅛
Cities Serv ...	15,400	18⅛	17⅞	18⅛+	⅝
Do pfd	200	83⅛	83⅛	83⅛—	⅛
City Radio Str	200	17	15	17	....
Claud Neon Lt	100	6⅝	6⅝	6⅝—	⅛
Colum Synd...	5,600	⅛	⅛	⅛—	⅛
Colum O & G.	200	4⅜	4⅜	4⅜+	⅛
Com & So wa	8,300	2⅛	2	2⅛+	⅛
Comm Edis...	10	238	238	238 —	4⅝
Comst Tunn...	400	⅛	⅛	⅛	....
Comm Wat S.	3,200	11⅛	10⅝	11⅛+	⅛
Cons Copp M.	300	3	3	3	....
Cons Dair Pr.	500	6⅝	6½	6½—	⅛
Cons G&E Balt	400	96	95	96 +	2
Co Sh B pfd..	400	33⅛	31	31 —	4
Do cv pfd...	700	34	30	30 —	3
Cope P A X W	500	5⅛	5⅛	5⅛—	⅛
Copp Bessem.	200	11⅛	11⅛	11⅛	....
Do pfd	200	27	27	27	....
Cord Corpn...	62,300	14⅞	13⅝	14⅝	....
Corr & Reyn..	100	5⅛	5⅛	5⅛—	⅛
Po pfd A....	100	48	48	48 +	1
Creole Synd...	100	2⅛	2⅛	2⅛—	⅛
Cresson Gold..	100	⅝	⅝	⅝—	⅛
Crock & Whir.	700	10⅝	10⅝	10⅛—	⅛
Curtis Wrt war	500	⅛	⅛	⅛	....
Cusi Mexicana	100	⅝	⅝	⅝—	⅛
D					
Dayton Air...	600	1⅛	1	1⅛	....
Deere & Co..	500	30	29⅛	30 +	1
De Forest Rad	5,600	6⅝	6⅛	6⅝+	⅛
De Havil Old.	100	4⅝	4⅝	4⅝	....
Det Aircraft..	1,200	2⅜	2⅜	2⅜	....
Douglas Aircft	300	21	21	21 —	½
Dresser Mfg.	100	36⅛	36⅛	36⅛—	2⅛
Dubilier Cond	200	3	3	3	....
Duke Power.	25	127	127	127	....
Duquesne Gas	400	3⅛	3⅛	3⅛	....
Durant Motors	1,600	2⅜	2⅜	2⅜	....
E					
Eagle Pitch L	100	5⅛	5⅛	5⅛	....
EStatesPow B	400	18	17⅛	18 +	½
Eisler Elec....	500	4⅜	4⅜	4⅜—	⅛
El Bond&Shr.	48,500	48⅝	47	48½+	2
Do pfd	100	107⅛	107⅛	107⅛	....
El Pow Assn	200	16⅛	16⅛	16⅛+	⅛
ElP&L opt w	800	30⅛	29⅛	30⅛+	1⅛
El Shareholder	300	16	15⅝	15⅝—	⅛
Empire Corp.	200	2	2	2 +	⅛
Empire Steel.	300	1⅛	1⅛	1⅛—	⅛
EmpPubSer A	200	3⅛	3⅛	3⅜	....
Eng Gold Min	600	1	1	1	....
EuropE db rts	800	3	2⅞	3	....
EvansWallo Ld	100	1⅛	1⅛	1⅛+	¼
F					
Fiat Corp.....	300	12⅛	12⅛	12⅛	....
Ford M Can A	200	26	25⅛	26 +	⅛
Ford Mot Fr	200	8⅝	8⅝	8⅝	....
Ford Mot Ltd	5,800	15⅛	15	15 —	⅛
Do rts......	21,700	⅛	⅛	⅛	....
Foremo D Pro	600	1	1	1	....
Do pfd.......	600	1⅛	1⅛	1⅛—	⅛
Fox Thea A.	900	4⅛	4⅛	4⅛+	⅛
G					
Gen Aviation.	100	9⅝	9⅝	9⅝	....
GG&ECcv pfB	100	69	69	69 —	½
GenTEq cv pf	3,700	25⅛	21⅞	24⅝—	2
GenP S 6% pf	20	83	83	83	....
Glen Alden Cl	300	40⅛	40⅛	40⅛+	⅛
Globe Und....	100	8⅛	8⅛	8⅛—	⅛
Gold Cent Min	200	1⅛	1⅛	1⅛	....
Gold Sacks Tr	2,000	9⅛	8⅝	9 +	⅛
Gold Seal El	2,800	1⅛	1⅛	1⅛—	⅛
GorhamInc pf.	50	19⅛	19⅛	19⅛	....
Graymur Corp	300	27	27	27 —	½
GrocStrPr Inc	200	5⅝	5⅝	5⅛—	⅛
G A & P 1st n	340	256⅜	248	256⅜+	11⅜
Gulf Oil Pa...	1,100	64⅛	63⅛	63⅝+	⅝
H					
HamiltonG vtc	2,600	5⅛	5⅛	5⅛	....
Hecla Min.....	200	6⅝	6⅝	6⅝	....
H Rubenstein	300	3⅛	3⅛	3⅛	....
H Walk G &W	1,300	7⅝	7⅝	7⅝+	⅛
*HollingerG M	200	8⅝	8⅝	8⅝	....
Hud Bay M&S	1,000	5⅛	5⅛	5⅛	....
HumbleO & R	300	55⅛	54⅞	54⅞—	⅛
Hygrade Food	2,200	6⅛	5⅝	6 +	⅛
I					
ImpOil Canada	400	14⅝	14⅝	14⅛—	⅛
Ind T I O A	200	15⅛	15⅛	15⅛—	⅛
Insull Utilities	300	36⅛	35⅛	36⅛+	1⅛
Insur Sec.....	300	8⅛	8⅛	8⅛—	⅛
Intercon Pet.	2,200	⅛	⅛	⅛	....
Intl Petrol...	1,800	12⅛	12	12⅛+	⅛
Inter Products	400	4⅛	4	4 —	⅛
Inter Util A.	100	43	43	43	....
Do B........	1,300	9	8⅞	9	....
Inter State Eq	200	3	3	3	....
Do cv pfd..	200	32⅛	32⅛	32⅛—	⅛
Inter C Tr Co	100	6	6	6	....
Ital Superpw.	800	4⅜	4⅜	4⅜	....
Do deb rts..	500	2⅛	2⅛	2⅛	....
K					
Kress S H....	100	10⅝	10⅝	10⅝	....
L					
Lake Sh Min	200	28⅛	28⅛	28⅛—	⅛
Lefc R Co pfd	900	23	20	22⅛—	1⅛
Lion Oil.....	100	5⅛	5⅛	5⅛	....
Lone Star Gas	600	20⅛	19⅛	20⅛	....
Long Isl Lt pf	20	111⅛	111⅛	111⅛	....
La L & E..	400	1⅛	1⅛	1⅛	....
M					
Magdalen Syn	500	⅛	⅛	⅛	....
Margay Oil....	200	5	5	5	....
Mayflr Assn..	200	45	45	45	....
McCord Rad B	300	7	7	7	....
McNarr Strs.	100	9	9	9 —	⅛
Mesta Mach..	1,100	35⅝	35	35 —	⅝
Mead JohnCo	300	101⅛	101⅛	101⅛—	⅛
Memphis N G	800	10⅛	10⅛	10⅛+	⅛
Mercantile Str	100	23	23	23	....
MerrittChap&S	100	9⅛	9⅛	9⅛+	⅛
Metro Ed 6 pf	50	99	99	99	....
Metal Min....	800	1⅛	1⅛	1⅛	....
Mex Ohio....	200	3⅛	3⅛	3⅛	....
Midl R Cyt pf	200	13⅛	12⅛	12⅛	....
Mid West Util	700	21⅛	21	21	....
Do prior pfd	100	100	100	100	....
Miss Riv Fuel	100	7⅛	7⅛	7⅛	....
Moss Gld Mns	800	⅛	⅛	⅛+	⅛
Mo-Kas P Line	1,500	7⅛	7⅛	7⅛—	⅛
Do v t c B.	600	⅛	⅛	⅛	....
MonLtHeatPw.	25	62	62	62	....
Montecat'i rts.	200	⅛	⅛	⅛	....
Mountain Pro.	1,100	4⅝	4⅝	4⅝	....
N					
Nat Am Inc..	200	4	3⅞	4	....
Nat Bond Shr.	100	36	36	36	....
Nat Bak pfd..	25	50	50	50	....
Nat Fam Str.	100	4⅛	4⅛	4⅛—	⅛
Nat Fuel & G	600	22⅛	22⅛	22⅛+	⅛
Nat Investors	400	5⅝	5⅝	5⅝+	⅛
Nat El Pow...	100	26	26	26	....
NatPubServ B.	200	31	30	30	....
Nat Rub Mch.	100	4	4	4	....
NatShtTorSec	1,100	18⅜	18⅛	18⅜+	⅛
Nat Screen..	1,600	22⅛	21⅞	21⅞—	⅛
Nat Trans ...	300	14⅛	14⅛	14⅛	....
NatURadioCor.	600	2⅛	2⅛	2⅛+	⅛
Nelsnr pfd...	25	66	66	66	....
Nelson Cor [B]	100	15	15	15	....
New Bradford.	100	1⅛	1⅛	1⅛	....
NMex&AriaLd.	300	2⅛	2⅛	2⅛	....
Newmont Min.	1,100	44⅝	44⅛	44⅛—	⅛
N Y Honduras	100	12	12	12	....
N Y Har....	100	11	11	11	....
NYTel6½% pfd	90	116⅛	116⅛	116⅛	....
Niag Hud Pw.	6,300	12⅛	12⅛	12⅛+	⅛
Do A warr..	1,100	2⅛	2⅛	2⅛	....
Nipissing Mn.	500	1⅛	1⅛	1⅛—	⅛
Noma Elec...	3,900	5⅛	5⅛	5⅛	....
Noranda Min.	5,900	26⅝	25⅛	26 +	⅛
NAmAvia war	900	1⅛	1⅛	1⅛+	⅛
NAmUtilSec...	100	3⅛	3⅛	3⅛	....
NorCen Corp..	100	⅝	⅝	⅝	....
NEuroOilCorp.	1,300	1⅛	1⅛	1⅛	....
NIndPS6% pf	25	102⅛	102⅛	102⅛+	⅛
NStaPow 6%...	150	98	97⅝	98 —	⅛
NorWarren pf..	200	40	39	40	....
O					
Ohio Copper..	5,300	⅝	⅝	⅝	....
Outboard A..	200	5⅛	5⅛	5⅛	....
Do B	100	2⅛	2⅛	2⅛	....
P					
PacG&E 1st pf	2,500	28⅛	28	28 +	⅛
Pac Pub Ser..	300	28	24⅛	25⅛	....
Pandem Oil...	1,600	⅝	⅝	⅝	....
Paramount Cab	100	3	3	3 +	⅛
ParkerArst pfd	650	92¼	88⅝	92 +	3⅝
Park Davis...	100	29	28⅝	28⅝+	⅛
PaPw&L7%pf.	50	110⅛	110⅛	110⅛	....
Penn Road Cor	1,200	6⅝	6⅛	6⅝	....
Perryman Elec	7,700	3⅝	3	3⅝+	⅝
Philip Morris.	1,100	⅝	⅝	⅝	....
Pilot Radio...	2,600	16⅝	15⅛	16 +	⅛
Pines Winter.	2,500	22	21⅛	22 +	⅛
PitneyBow new	100	8	8	8	....
Plymouth Oil.	100	12	12	12	....
Polymet Mfg.	400	4⅛	4⅛	4⅛	....
PhoenicSecCor.	2,000	1⅛	1⅛	1⅛	....
Prod Roy ...	600	2⅛	2	2⅛+	⅛
Prudent'l Inv.	400	12⅝	12⅝	12⅝	....
Do pfd	50	89⅝	89⅝	89⅝	....
PubUHld ww p	700	35⅛	34⅝	34⅝+	⅛
Do ex war..	1,600	4⅝	4⅝	4⅝+	⅛
Do warr	1,700	1⅛	⅞	⅞—	⅛
R					
Reliance Mgmt	100	5⅛	5⅛	5⅛	....
RelianceIntCor	200	4⅝	4⅝	4⅝—	⅛
Reynolds Inv.	100	⅝	⅝	⅝	....
Root Ref pfd.	100	2	2	2	....
Rossia Int ...	100	3⅝	3⅝	3⅝	....
S					
StAnthonyGld.	700	⅛	⅛	⅛	....
St Regis Pap.	1,100	17⅛	16⅝	17	....
Saxet Co	7,900	11⅝	10⅝	11⅛+	⅛
Salt Creek Pro.	400	6⅝	6⅝	6⅝—	⅛
Schulte Unit..	200	⅝	⅝	⅝	....
Do pfd	400	⅝	⅝	⅝	....
Seaboard Util.	500	4⅝	4⅝	4⅝—	⅛
SegalLk&Hdwe	1,400	6⅝	6⅝	6⅝+	⅛
Selected Indus	8,100	4⅛	4⅛	4⅝+	⅛
Do pfd	100	66	66	66	....
Do full pd ctf	100	66⅝	66⅝	66⅝+	⅛
SentrySafCont.	600	1⅛	1⅛	1⅛	....
ShattuckDenn	300	4⅝	4⅝	4⅝—	⅛
ShenandoahCor	200	7	6⅝	7 +	⅛
Do cv pfd..	300	34	33⅝	33⅝—	⅛
SCalEdis C pfd	200	26⅛	26⅛	26⅛+	⅛
Sou Penn Oil.	300	18	17⅝	17⅝—	⅛
Sou Nat Gas.	1,200	9⅛	9	9⅛—	⅛
SouAmAirLine	500	2⅛	2⅛	2⅛	....
SpieglMStern..	75	24⅝	24	24⅝+	⅛
Stand Motors.	100	⅝	⅝	⅝	....
Stand Oil Ind.	2,600	31⅛	30⅝	30⅝+	⅛
Stand Oil Ky..	500	20⅝	20⅝	20⅝—	⅛
Stand Oil Ohio	100	49⅛	49⅛	49⅛+	⅛
StanP&Lt pfd.	100	99⅛	99⅛	99⅛	....
Starrett Corp.	100	7⅛	7⅛	7⅛	....
Do pfd	500	20⅛	20	20 —	⅛
StrombergCarl.	100	15⅝	15⅝	15⅝	....
StraussRossSts	500	1	1	1	....
StutzMoCarAm	700	27	26⅛	26⅝+	⅛
Sunray Oil...	700	3⅝	3⅝	3⅝+	⅛
Sun Invest ..	100	6⅛	6⅛	6⅛	....
Do pfd	100	40	40	40	....
Swift Co......	1,800	28⅛	28⅛	28⅛	....
Swift Int'l...	1,500	38	37⅛	38 +	⅛
T					
TechnicolorInc	200	10⅛	10⅛	10⅛	....
TeckHughesGd	3,800	8⅝	8⅛	8⅛—	⅛
TexonOil&Lnd.	1,200	10⅝	9⅝	9⅝	....
Transctl Air T	100	6	6	6 +	⅛
Tran L D Pic.	8,500	9⅝	8⅝	9⅛+	⅛
Tri Con cor w	2,100	5⅛	5⅛	5⅛	....
Tri Util Corp	100	22	22	22	....
Tubize Art S	500	7⅝	6⅛	6⅛—	1
U					
Unger Fin C..	900	26⅛	26⅛	26⅛	....
Union Tob ...	100	⅝	⅝	⅝	....
Uni Car Fast.	100	5	5	5 —	⅛
Uni Corp w...	400	11⅛	11⅝	11⅝+	⅛
Uni Founders.	9,500	8⅛	8	8⅛+	⅛
Uni Gas	4,700	9⅛	8⅝	9 +	⅛
Do pfd	200	92	91⅝	92 +	⅛
Do war	1,400	3	2⅛	3 +	⅛
Un S El P ww	1,100	5⅝	5⅝	5⅝	....
Uni L & P A.	2,300	27⅛	26⅝	27⅛+	⅛
Do cvt pfd .	300	100	100	100	....
Uni Stores ...	300	2⅝	2⅝	2⅝+	⅛
U S I S I pfd	500	48	47	47	....
U S Int Sec .	400	2	2	2 —	⅛
U S Lines pfd	100	4⅛	4⅛	4⅛—	⅛
U S Sh Fin C	1,000	⅝	⅝	⅝	....
Un Verde Ext.	1,900	13⅛	13	13⅛	....
Util Equity ..	400	7	6⅝	6⅝	....
Util Pow	2,000	11	10⅛	10⅝	....
Do ctfs	200	28⅛	28	28	....
V					
Vacuum Oil ..	700	54⅛	53⅝	54 +	⅛
Vogt Mfr Co.	200	10⅛	10	10	....
W					
Walgreen Co .	100	21	21	21 +	⅝
Wenden Cop M	1,000	⅛	⅛	⅛	....
Will Cafe pfd	200	30⅛	30	30 +	1
Z					
Zonite Prod ..	1,100	14⅛	13⅝	14⅛+	⅛

DOMESTIC BONDS.

No thous.	High.	Low.	Close.	Net chge.
1 Ala Pow 5s '50.	102⅝	102⅝	102⅝	....
10 do 4½s '67....	98⅛	98⅛	98⅛—	⅛
8 do new 4½s '67.	98⅝	98⅝	98⅝—	⅛
2 do 5s '68....	104	104	104 +	⅛
3 Alum Cor 5s '52.	105	105	105 +	⅛
14 Alum Ltd 5s '48.	100⅝	100⅛	100⅝	....
6 Am C P 6s '40.	77⅝	77	77⅝+	⅛
48 Am G&E 5s '28.	100	99⅝	100 +	⅛
18 Am P&L 6s '16.	106⅝	106⅝	106⅝	....
14 Am E P 6s A '57.	67⅝	66	67⅝	....
1 Am Rad 4½s '47.	102	102	102	....
4 Am R M 5s '48.	92⅝	92⅛	92⅛—	⅛
5 do 4½s '33 ...	98⅝	98⅝	98⅝—	⅛
2 Am Sect 6s '36.	68	67	67 —	⅛
3 Appal P 6s 2024.	105	105	105	....
27 Appal Gas 6s '45	86	83⅛	86 +	⅛
48 do 6s B '45 ...	65	64	64⅝—	⅛
17 Appal P 6s'56.	103⅛	103⅛	103⅛	....
26 Ark P&L 6s '56	99⅝	99⅝	99⅝—	⅛
31 Asso El 4½s '53	90	89⅝	89⅝—	⅛
3 Asso G&E 5½s'77	86	86	86	....
2 do 5½s '38 ...	69⅛	69⅛	69⅛—	⅛
17 do 5s '68	74⅛	73	73⅝—	⅛
25 do 5s '50	74⅝	73⅝	74⅝+	⅛
1 do 4½s '48 xw..	69⅛	69⅛	69⅛—	⅛
31 do 4½s '49 ...	68	67	67 —	1⅛
14 Asso T U 5½s'44	92	91⅝	92 —	⅛
6 As TT 5½s '55A	88	88	88	....
4 Ben I Ln 6s '46	98⅛	98⅛	98⅛	....
13 do con 5s '60.	106	105⅝	105⅝	....
1 Bost & M 6s '33.	102⅝	102⅝	102⅝	....
25 do 4½s '61 ...	99⅝	99⅝	99⅝	....
2 Bir Gas 5s '59.	98⅛	98⅛	98⅛	....
20 Can N R 4½s'56.	100⅛	99⅝	100⅛+	⅛
12 do 7s '56 ...	109⅝	109⅝	109⅝	....
5 Capitol A 5s '53	84	84	84	....
5 C Ill P S 5s '68	99⅝	99⅝	99⅝	....
34 Cen P S 4½s '49	79⅝	79⅝	79⅝	....
25 Cat Tract 5s '35.	100⅛	100	100 —	⅛
9 C Ill G E 5s '51	95⅝	95	95⅛—	⅛
6 Cent St El 5s '48.	66⅝	66⅝	66⅝—	⅛
17 do 5½s '54	71⅝	71	71 —	⅛
6 Cent P&L 5s '56	95⅝	95⅝	95⅝	....
1 CStP & P 5½s '53	84	84	84	....
14 C Ill P S 4½s '67	93⅝	92⅝	93⅝—	⅛
5 C Dis El 5½s '35.	101⅝	101⅝	101⅝	....
35 Cit Svc 5s '50 .	78⅝	77⅝	78⅛+	⅛
1 do 5s '66	73⅝	73⅝	73⅝	....
1 C S Gas 5½s '42	77⅝	77⅝	77⅝	....
10 C S Pow 5½s '57	82⅝	82	82⅝	....
1 Cleve E I 7s '41.	106⅝	106⅝	106⅝	....
5 do 5s '54	104⅝	104⅝	104⅝	....
7 Com Ed 4½s '47.	103	102⅝	103 +	⅛
4 Con G Ut 6½s'43	77	77	77	....
8 do 6s '43	81	80⅝	81 +	⅛
2 Con Pub 6½s '36	96	96	96 +	⅛
21 Cont G&E 5s '58	85⅝	85⅝	85⅝+	⅛
1 Crane Co 5s '40.	102⅝	102⅝	102⅝+	⅛
67 Col Gas El 5s '61	99	98⅝	98⅝	....
8 Cruc Stl 5s '40.	100⅝	100⅝	100⅝+	⅛
1 Cud P 5½s '37.	100	100	100 —	⅛
10 Cun P L 4½s '56	97	97	97	....
25 Del El P 5½s '59	93⅝	93	93⅝—	⅛
10 Det C G 6s '47.	107	106⅝	106⅝—	⅛
4 Det I B 7s '52..	4⅝	3⅝	4⅝	....
12 do 6½s '52	10⅝	10⅛	10⅝	....
4 East Util 5s '54	64⅝	64⅝	64⅝	....
5 Ed El Ill 5s '33.	106	106	106	....
5 do 4s '33	101⅝	101⅛	101⅝—	⅛
39 El P Lt 5s 2030.	89	88⅝	88⅝+	⅛
10 Em O&R 5½s '42	74⅝	74⅝	74⅝—	⅛
5 Eu E 6½s xw '65	79	79	79 +	1
1 Fairbk M 5s '42.	97⅝	97⅝	97⅝+	⅛
1 Fed W S 5½s '54	85	85	85 +	1
6 Fire C M 5s '48	84	83⅝	83⅝	....
4 Fire Tire 5s '42	87⅝	87	87	....
15 Fla P&L 5s '54	89⅝	89⅝	89⅝—	⅛
11 Gat Pow 5s '56...	93⅝	92⅝	92⅝	....
2 do 5s '56	92⅝	92⅝	92⅝+	⅛
1 Garlock P 6s '30	95	95	95	....
1 GWWE 6s B '44.	50	50	50	....
6 Gesfugrel 6s '53.	86	86	86	....
2 G Rayon 6s A '48	50⅛	50⅛	50⅛	....
16 Gen R E 5s '53.	100⅝	99⅝	99⅝—	⅛
75 Gillette SR 5s '40	92⅝	92	92⅝	....
25 Ga Pow 5s '67.	101⅝	101⅝	101⅝+	⅛
19 Gulf O Pa 5s '47.	102⅝	102	102⅝+	⅛
4 do 5s '37	102⅝	102⅝	102⅝+	⅛
2 Gulf S U 5s '56.	101⅛	101⅛	101⅛—	⅛
1 Hood R 5½s '36	66⅝	66⅝	66⅝—	⅛
5 Hudson M 6s '35	85⅝	85⅝	85⅝	....
10 HG Gas 6s '43.	89⅝	89⅝	89⅝—	⅛
3 Hou Tex 4½s '78	50	48⅝	50	....
1 Hy Food B 6s '49	51	51	51	....
2 Ill P&L 5½s '57	93⅝	93⅝	93⅝	....
6 do 5½s '54 B ..	105	104⅝	105 +	⅛
2 Ind Oil 6s '39..	86	86	86	....
14 Ind P&L 5s '57.	103	102⅝	103	....
12 Insull Ut 6s '40.	89⅝	89	89	....
27 Int P S 7s '57.	96⅝	95⅝	96⅝+	⅛
6 In Pow 6s '40 ..	55	55	55	....
5 Int Sec C 5s '47	76	75⅝	75⅝	....
8 In Gas 6s '36 ww	75⅝	75⅝	75⅝—	⅛
2 Interst P 6s '52.	79	78⅝	78⅝—	⅛
3 Int Pow 5s '57.	88	88	88 —	⅛
5 Invest Co 5s '47	78	78	78 —	1
1 It N L&P 5s '57	95⅝	95⅝	95⅝+	⅛
6 Jer Cent A '47...	103⅝	103⅝	103⅝	....
8 do 5s B '47 ...	101⅝	101	101	....
8 do new 5s '47...	101⅝	101⅝	101⅝+	⅛
1 Kas P 5s A '47.	97⅝	97⅝	97⅝+	⅛
1 Kop G&C 5s '47.	101⅝	97⅝	97⅝	....
10 do 5½s '50 ...	103⅛	101⅛	101⅛+	1⅛
3 KWWE 5½s B'48	54	54	54	....
5 Lac G 6½s '35.	100⅝	100⅝	100⅝+	⅛
55 Leh P & A 2026.	104⅝	104⅝	104⅝	....
1 Lex Util 5s '52.	94⅝	94⅝	94⅝	....
1 Lou P&L 5s '57.	100⅝	100⅝	100⅝	....
9 Man Pw 5½s '51	92⅝	92⅝	92⅝—	⅛
5 Mass Util 5s '49	93⅝	93⅝	93⅝	....
5 Mass G 5½s '46.	105	105	105 +	⅛
11 do 5s '55	101⅝	101	101⅝—	⅛
5 Midw Ut 4½s'31.	100⅝	100⅝	100⅝	....
10 Midw Ut 5s '33..	99	99	99	....
8 do 5s '34	97⅝	97⅝	97⅝+	⅛
2 do 5s '35	96⅝	96	96 —	⅛
4 M G&E 4½s '67.	103⅛	103⅛	103⅛—	⅛
4 Minn L&P 4½s'78	95	95	95	....
4 Miss P&L 5s '57	96⅝	96⅝	96⅝—	⅛
24 MVRF 5s'44 ww.	105⅛	104	104	....
9 Miss Riv 5s '51.	104⅛	104⅛	104⅛	....
3 Mont L&P 5s '51.	105	104⅛	104⅛	....
1 Mil E L 5s '71.	102⅛	102⅛	102⅛+	⅛
1 Narr 5s '57 ...	102⅝	102⅝	102⅝+	⅛
4 Natl P&L 6s '26.	106⅛	106⅛	106⅛	....
12 do 5s B 2030 .	91⅝	91⅛	91⅝	....
25 Natl P S 5s '78	72⅝	71⅛	72⅝—	⅛
41 New EG&E 5s '48	91⅝	90⅝	90½—	1⅛
36 do 5s '47	90⅛	89⅝	89⅝+	⅝
68 do 5s '50	89⅝	88	89⅛+	1⅝
31 NYP&L 4½s '67.	97½	96⅝	97⅛+	⅝
2 N IndPS 5s '66..	104	103⅛	104 +	2
34 do 4½s E '70 ...	96	93⅝	96 —	⅛
1 do 5s D '67 ...	104⅛	104⅛	104⅛+	⅛
10 NOP&L 5½s '51.	104⅛	104	104⅛+	⅛
2 NOhioT&L5s '56	99⅛	99⅛	99⅛—	⅛
8 NStPow 6½s '33.	103⅝	103⅛	103⅛	....
3 do 5½s '40	103	102⅝	103 +	⅛
43 do 4½s '61	97⅛	97⅝	97⅛+	⅛
2 NTexU 7s '35 xw	99⅛	99⅛	99⅛	....
24 Ohio Ed 5s '60..	102⅛	102⅛	102⅛+	⅛
5 Ohio P 5s B '52.	104	103⅝	104	....
11 do 4½s D '56 ...	98⅝	98⅝	98⅝	....
5 OklaG&El 5s '50.	102⅛	102⅛	102⅛	....
20 PacG&E4½s '57E	98⅝	98⅛	98⅛—	⅛
3 do 5½s C '52 ..	106	106	106	....
20 do 4½s F '60 ...	98⅛	98⅛	98⅛+	⅝
21 Pac P&L 5s '55..	99⅝	99⅛	99⅝	....
6 Pac P S 5s '36..	99	99	99	....
10 PacWOil 6½s '43	70⅛	70	70⅛	....
3 PCL&P 4½s '77	95⅝	95⅝	95⅝	....
1 PennOEd 6s '50.	104⅛	104⅛	104⅛+	⅛
28 do 5½s B '59 ...	102⅝	102⅛	102⅛+	⅛
2 PennP&L 5s '52.	105	105	105	....
26 do 4½s '81	96⅛	96⅛	96⅛	....
2 do 5s D '53	104⅛	104⅛	104⅛	....
1 Phil El 5½s '72.	107	107	107 +	⅛
1 PhSGEl 4½s '57.	102⅝	102⅝	102⅝	....
1 Pitts C Co 6s '49	91	91	91 +	1
2 Poor & Co 6s '39	93	93	93	....
5 Poto Edi 5s '56.	102⅛	102⅛	102⅛	....
1 PowCNY5½s '47	95	95	95	....
3 Pr & G 4½s '47.	102	101⅛	101⅛	....
2 PSerNIll4½sD'78	97⅝	97⅝	97⅝—	⅛
277 do 4½s E '80 ..	97⅝	97⅛	97⅝—	⅛
11 do 4½s F '81 ...	97⅝	97⅛	97⅝—	⅛
5 PuSdP 5½s '49..	103	102⅝	103 —	⅛
3 do C 5s '50 ...	99⅝	99⅝	99⅝—	⅛
6 Reli Mfg 5s '54.	76	76	76	....
11 Roch CP 5s '53..	70⅛	69⅝	70 —	⅛
12 SAntPS 5s '58.	100⅝	99⅛	99⅛—	1⅛
124 Saxet 6s A '45..	97⅝	94	97⅝+	2⅝
2 SchulteRE 6s '35	75	73	73 +	3
6 do 6s '35 ww ...	76	72	76 +	6
1 ServCp 5s '48 n	83	83	83 —	1⅛
2 Shawshn 7s '31..	101⅛	101⅛	101⅛	....
6 ShWP 4½s '67 A	96⅝	96⅝	96⅝+	⅛
4 do B 4½s '68 ...	96	96	96	....
10 do D 4½s '70..	96⅛	96⅛	96⅛	....
2 ShefStl 5½s '48.	101	101	101	....
7 SEPL 6s 2025 w.	105⅛	105	105 —	⅛
12 S Cal Ed 5s '51.	105	104⅝	104⅝	....
1 do 5s '54	104⅝	104⅝	104⅝	....
5 S Cal Gas 5s '37	94⅛	94	94 —	⅛
1 do 5s A '57	102⅛	102⅛	102⅛	....
4 S Nat G 6s '44.	81	80⅝	81 +	1
3 do 6s '44 x p..	81	80⅝	80⅝	....
45 So Pac 4½s '81.	96⅝	96⅛	96⅝	....
3 SW P & L 6s..	107	105⅝	107	....
1 SW L&P 5s '57.	96	96	96	....
3 SW N Gas 6s '44	58⅝	57⅛	57⅛—	1⅝
14 SW G&El 5s '57	95⅝	95⅛	95⅝	....
8 Stan P&L 6s '57	99⅛	99⅝	99⅛+	⅛
8 St G&El 6s '35.	101⅛	101⅛	101⅛+	⅛
4 do 6s cv '35....	102⅛	101⅛	101⅛—	⅛
10 do 6s '51	101⅛	100⅝	101	....
5 do 6s '66	101	101	101	....
1 Sun Oil 5½s '39.	101⅛	101⅛	101⅛—	⅛
2 Swift Co 5s '40.	102	101⅛	101⅛—	⅛
12 Tenn EP 5s '56.	102⅛	102⅛	102⅛+	⅛
18 THyE 6½s A '32	83⅛	83	83⅛+	⅛
1 Tenn PS 5s '70..	97⅛	97⅛	97⅛+	⅛
5 Tex Cy G 5s '48	68	68	68 —	⅛
13 Tex E S 5s '60.	99⅝	99⅛	99⅛—	⅛
13 Tex P&L 5s '56.	102	101⅝	102	....
1 do 6s 2022	108⅛	108⅛	108⅛	....
6 Tex P Ut 6s '45	68	67	67 —	1
11 Therm Co 6s '34	75	75	75	....
8 TriUtCorp 5s '79	47⅛	45⅛	46⅛—	1
7 Ulen&Co 6s '44.	85	84	85	....
12 Un Gulf 5s '50..	102⅛	102⅛	102⅛—	⅛
4 Uni El 5s B '67.	104	104	104	....
1 UniL&P 5½s '59.	101⅝	101⅛	101⅛—	⅛
6 do 6s '75	93⅝	93⅛	93⅛+	⅛
15 UnL&Ry 5½s '52	90	89	90 —	⅛
1 do 6s '52	104⅝	104⅝	104⅝	....
20 US Rub 6s '33..	90⅛	90	90 —	⅛
2 do 6½s '40	75	75	75	....
3 Utah PL 4½s '44	96⅝	96⅝	96⅝	....
3 V Swer 6s '35..	78⅝	78⅝	78⅝—	⅛
128 Vanad 5s '41....	101⅛	100⅝	100⅝+	⅝
3 VaPS 5½s A '46	96⅝	96⅛	96⅝—	⅛
1 do 6s '46	91⅛	91⅛	91⅛+	⅛
5 do 5s B '50	90⅛	90⅛	90⅛	....
3 WAstRo 7s '45.	68⅛	67⅛	67⅛+	⅛
16 Warr Bo 6s '41.	98⅛	97⅝	98⅛+	⅛
1 WebMill 6½s '33.	101⅝	101⅝	101⅝	....
2 WestNews 6s '44	54⅛	54	54	....
1 WPenn 5s 2030	90	90	90	....
5 W Tex Ut 5s '57	89⅝	89⅛	89⅝—	⅛
12 WesChl 5½s '57.	103	102⅝	103	....
1 YngsS&T 5s '70.	101⅛	101⅛	101⅛+	⅛

FOREIGN BONDS.

No thous.	High.	Low.	Close.	Net chge.
3 AgMBk 7s '47..	70	70	70	....
2 B A Pr 7½s '47.	93⅛	93⅛	93⅛+	....
4 CenBG 6s '51 B	79	79	79 +	⅛
4 ChileMBk 6s '31	99⅝	99	99	....
21 ComPBk 5½s '37	86⅝	85⅛	86⅝+	⅛
2 Daniz Pt 6½s '52	75⅝	75⅝	75⅝—	⅛
5 ErcMEl 6½s '53	79⅝	79⅝	79⅝	....
5 Eur Mtg 7s '67	89	89	89 —	⅛
1 FinIndBk 7s '44	94	94	94	....
2 FinRMBk 6s '01	81⅛	81	81⅛+	⅛
22 GerCMun 7s '47	89⅛	88⅝	88⅝+	⅛
26 do 6s '47	81⅛	80	81⅛+	1⅛
3 GuanWRR 6s '58	20	20	20	....
1 HambgEl 7s '35	99	99	99	....
1 IsarcoHEl 7s '52	86	86	86 +	⅛
2 Isotta Fr 7s '42	77⅛	77	77	....
2 do 7s w w	75⅛	75⅛	75⅛	....
6 Ital Super 6s '63	76	75⅝	76 +	⅛
3 MM&S 7s '41xw	87⅛	87⅛	87⅛	....
3 Maran Br 7s '58	51⅝	51	51⅝+	⅛
1 Medelin C 7s '51	77	77	77 +	1⅛
6 Mend Pr 7½s '51	70⅝	70	70⅝—	1⅛
1 Pan Braz 7s '53	43	43	43	....
1 Prov Han6½s '49	83	83	83	....
1 RuhrGC 6s '53	83⅛	83⅛	83⅛+	⅛
2 Ruhr H 6½s '58	79⅝	79⅝	79⅝	....
3 Sant Ch 7s '49..	83⅝	83⅝	83⅝—	⅛
6 do 7s '61	85	84⅛	84⅛—	⅛
11 Stinnes7s '36 xw	84⅛	83⅝	84⅛+	⅛
4 do 7s '46 xw	77	75	77	....
2 Un El Ser 7s '56	93	92	93	....

CHICAGO BANK STOCKS

Quoted by F. M. Zeller & Co.:

STATE BANKS.

	Bid.	Asked.		Bid.	Asked.
Aetna	190	200	Mad & Ed.	150	160
Belmt Shef..	85	95	Marquette ..	260	275
Beverly	150	170	Mayfair	90	110
Boul Bridge.	380	390	Mercantile ..	350	375
Boulevard ..	90	100	Merchandis .	210	230
Broadway ...	110	120	Metropolitn .	160	180
Bldrs & Mer	76	78	Mid City ..	195	205
Central Mfg.	375	390	Morgan Pk.	170	185
Central	236	240	Noel	210	225
Chatfield ...	140	160	North Av...	250	270
Ch Bk Com.	56½	57½	Northern ...	438	442
Chgo City...	300	310	North Town.	65	75
Citizens	340	360	Northwestn .	190	195
Coml	150	175	Oak Park ..	205	215
Comwlth	130	140	Peoples	335	340
Community ..	80	90	Personal ...	185	190
Congress ...	90	100	Phillip	175	190
Cont Ill	365	370	Pinkert	200	210
Cott Grove..	100	110	Pioneer	250	270
Cragin	85	95	Prudential ..	200	225
Depositors ..	180	190	Pullman	145	155
Devon	110	130	Reliance	195	205
Division	170	180	Roseland ...	225	250
Drexel	250	275	Second N W.	110	125
Drovers	540	560	Security ...	450	475
Empire	95	110	Sheridan ...	150	....
Equitable ..	85	100	334 & Hlstd	175	200
Evanston ...	185	200	So Chgo ...	215	225
Fullerton ...	40	60	South Shore.	115	125
Garfield	140	150	So Side S..	160	....
Halsted	270	285	Southwest ..	180	200
Hamilton ...	....	100	St Bk & Tr.	380	400
Harris	475	500	State Sav ..	140	150
Howard	90	100	Stockmen's .	180	200
Humboldt ...	155	165	Suburban ..	175	200
I C Bank...	65	85	Union	150	165
Immigrant ..	170	190	Union State.	190	200
Immel	85	100	Universal ..	170	180
Italian	....	100	University ..	170	175
Kaspar	160	180	Upper Ave..	145	150
Kaufman	175	190	Uptown	175	200
Kimball	200	215	West Irv ...	111	125
Lake Shore..	315	325	West Side...	270	280
Lake View..	490	500	West 31st ..	125	140
Liberty	225	235	West Town..	175	200
Lincoln	100	110	Wiersema ..	200	225
Lincoln T&S.	145	165	Woodlawn ..	260	270
Logan Sq...	160	170			

NATIONAL BANKS.

	Bid.	Asked.		Bid.	Asked.
Albany Pk..	50	60	Lawndale ..	100	110
Alliance	200	220	Mutual	275	300
Brownsville .	140	150	Nat Bk Rep.	67	69
Calumet	110	120	N B Wdlwn.	250	265
City Nat Evnstn.	60	65	Nat Bldrs ..	165	171
Drovers	270	290	Ogden Nat .	15	20
First	476	481	Ravnswood .	110	120
Fst N Cicero.	220	230	Rogers Pk..	260	300
Fst N Engl.	500	520	Stk Yards ..	51	52
Formn State.	385	390	Straus	180	190
H Pk Knwd.	160	170	Terminal ...	38½	39½
Inlnd Irving.	15	22	Wash Pk..	170	175
Jackson Pk.	155	175	W Sid Atlas.	25	30
Jefferson Pk.	50	55			

BOSTON STOCK MARKET

[Quotations by Paine, Webber & Co.]

	Sales.	High.	Low.	Close.
Am Contl.........	375	14⅛	14⅛	14⅛
Andes Pete	1,000	.20	.20	.20
Bos Elev	100	71	69⅝	70
East Butte	100	.25	.25	.25
Edison Elec.....	175	257⅛	255½	257
Isle Royale	50	4⅛	4⅛	4⅛
Jenkins Telev	25	4⅛	4⅛	4⅛
Mass Util	222	4⅛	4⅛	4⅛
N E Tel	75	140	139⅛	139⅛
North Butte	12,575	2	1⅛	2
Shawmut Assoc..	125	14⅛	14⅛	14⅛
Sou Surety	430	3	3	3
St. Mary's Land..	50	8	8	8
Un Frds	498	8⅛	8	8
Utah Apex	50	1	1	1
Eastern Gas pfd.	50	93	92⅛	92⅛
Employers Group.	355	17	17	17
Util Hydro	55	4⅛	4	4⅛

CHICAGO STOCK TRANSACTIONS

Wednesday, April 8, 1931.
Shares sold today 180,000
Year ago 471,600

Wednesday, April 8, 1931.
Total sales 1931 to date 12,366,000
Total sales 1930 to date 22,583,660

Prev. 1931 High.	Low.	Div yld pct.	Bid.	Asked.	Description. div. rate. $—	Sales.	High.	Low.	Close.	Net chge.
41⅛	33	7.4	33⅛	33⅝	Acme Steel [2.50]	550	33⅝	33⅜	33⅝—	⅛
29	17	12.7	27½	28	Allied Prod Co [3.50]	450	27½	27⅛	27⅛—	⅛
94	91	7.5	92½	93	Am Pub Serv pfd [7]	20	92⅝	92⅝	92⅝—	⅛
1⅛	⅝	...	⅝	⅝	Am Radio Tel Stores ..	200	⅝	⅝	⅝—	⅛
5⅝	1	...	5⅝	5⅛	Am Yvette Corp	300	5⅛	5⅛	5⅛	....
8⅛	6	...	6⅝	6⅝	Appal'chn Gas	150	6⅝	6⅛	6⅛	....
8⅝	3⅝	20.2	6⅛	7	Art Metal Works [.15]	250	6⅝	6⅝	6⅝—	⅛
70	65	5.8	68	69	†Asso Tel & Tel Co [4]	120	69	67	69 +	⅛
88⅝	86½	6.7	87⅛	88⅛	Do 6% pfd [6]	50	88⅝	87	88⅛+	½
25⅛	21⅛	...	24⅛	25	¶Assoc Tel Util [8%stk]	350	25	24⅛	25	....
28⅛	16⅝	4.8	20½	20⅝	Bendix Aviation [1]	5,050	21	20	20⅝+	⅛
30⅛	20⅝	4.0	24⅝	24⅝	Borg Warner [1]	4,300	24⅝	23⅝	24⅝—	⅛
25	19	8.3	21⅛	21⅛	Bucyrus Mon C [1.80]	10	21⅛	21⅛	21⅛	....
7⅛	5⅛	...	5⅛	5⅛	Butler Bros	200	5⅝	5⅝	5⅝	....
13	5⅝	10.7	9⅝	10	Canal Cons pfd [1.50]	50	9⅝	9⅝	9⅝—	⅛
34½	20⅛	...	20⅝	24½	Castle A m	150	20½	20½	20½	....
95	91	6.4	92⅝	93	Cent Ill P Ser pfd [6]	120	93⅝	92⅝	93⅝	....
19⅝	14	10.3	16⅝	16⅝	Cent Pub Ser A [1.75]	350	17	16⅝	16⅝—	⅛
24⅛	16⅛	...	21	21⅛	¶Cent S W [7% stk]	450	21	20½	21 +	⅛
⅛	⅛	...	⅛	⅛	Chi City & Conn Rys ..	200	⅛	⅛	⅛	....
5½	4	...	3½	5	Do pfd	200	4⅛	4⅛	4⅛—	½
5	4	...	3½	5	Do ctfs	350	4	4	4—	½
9	4⅝	...	5	10	Chicago Railways ser 1	50	8	8	8	....
20⅛	15⅛	1.6	18	18⅛	†Cities Ser Co [0.30]	3,100	18⅝	17⅝	18⅛+	⅛
255½	220	3.3	230	238	Commonwealth Edi [8]	300	238⅝	234⅛	238⅛+	3⅛
10½	5⅝	...	7⅝	8	Cont Chi Corp	1,500	8	7⅝	8 +	⅛
40½	35⅛	7.8	38⅝	38⅝	Do pfd [3]	300	38⅝	38⅝	38⅝+	⅛
15	6	...	14⅛	14⅝	Cord Corp	63,000	14⅝	13⅝	14⅝+	1⅛
21⅝	14⅛	...	17	17⅛	¶Corp Sec Co [6% stk]	3,100	17⅛	16⅝	17⅛+	⅛
60	50	5.4	56⅛	56⅛	Do ctfs [3]	300	57	56⅛	56⅛+	⅛
40	34⅛	3.6	34⅝	35	Crane Co [1.25]	20	35	35	35	....
119	115	6.1	115	115½	Do pfd [7]	30	115½	115½	115½—	⅛
16½	9	15.5	9	10	†Dexter Co [1.40]	10	9	9	9 —	1
29½	23	7.7	25½	25⅛	Elec Household [2]	300	26⅛	26	26	....
29	21⅝	9.1	21⅝	22	Fitzsimons & Connl [2]	100	22	22	22	....
4½	2⅛	...	2½	2⅝	Foote Bros	200	2½	2½	2½—	⅛
35	26	5.3	29	32	Gardner Den Co [1.60]	170	30	29⅝	30 +	4
15	7	...	9	9⅛	Gen Theater Inc	450	10⅝	9⅛	9⅛—	⅛
6⅝	1	...	2	2⅛	Glea Comb Harv Corp..	100	2⅛	2⅛	2⅛+	⅛
3⅝	1⅛	...	4⅛	4⅝	Great Lakes Aircraft Co.	2,410	4⅝	4⅛	4⅝—	⅛
28½	23⅛	3.9	25	26	†Gt Lakes Dredge [1]..	250	25⅛	25⅛	25⅛—	⅛
6⅛	3⅝	...	5½	7½	Grayhound Corp	100	5½	5½	5½+	½
5⅝	2⅝	...	4⅝	5	Grigsby Grunow Co	1,100	4⅝	4⅝	4⅝	
19⅝	15⅛	12.5	15⅝	16⅝	Hall Print Co [2]	100	16	16	16	
29	25⅛	7.8	25⅝	26	Hormel G A [2]	50	25⅝	25⅝	25⅝	
18⅝	11⅛	16.7	15	15	Houd Hershey A [2.50]	100	15⅝	15⅛	15⅛	
9⅝	4⅝	...	7⅛	7⅝	Do B	100	7⅛	7⅛	7⅛—	
4	1⅛	...	1⅝	2	Inland Utilities Inc	50	2	2	2	
49⅝	28⅝	...	36⅝	36⅝	¶Insull Ut Inv [6% st]	11,400	36⅝	34⅝	36⅝+	
22⅛	15	10.6	15	15⅝	Iron Fire vt ct [1.60]	100	15⅛	15	15 —	
23⅛	17	10.0	20	21	Jefferson Elec Co [2]..	100	20⅛	20	20 —	
25⅛	16⅛	9.3	20	22	Katz Drugs [2]	50	21⅛	21⅛	21⅛—	
7⅛	2⅛	...	...	5⅛	Kellogg Switch	100	5⅛	5	5	
51	49	7.0	50	50⅝	Ken Util Jr pfd [3.50]	20	50⅛	50	50 —	
13⅝	10⅛	...	10⅛	11	Keystone S & W	50	10⅝	10⅝	10⅝	
83	78	5.1	74	80	Lawbeck Co [4]	120	79	78	79 +	
14⅝	10	...	12	12⅝	Libby McNeill	950	12⅛	12	12	
23⅛	10⅛	8.7	22⅝	23⅛	Lincoln Printing [2]	150	23	22⅝	23 +	
9	8	7.0	8⅛	9	†Lindsay Light [.60]	50	8⅛	8⅛	8⅛	
6⅝	5	...	5⅛	5⅝	Lion Oil Ref	100	5⅝	5⅝	5⅝	
20	15⅛	10.7	18⅝	19⅛	‡Lynch Corp [2]	100	18⅝	18⅝	18⅝	
7½	2⅝	...	4⅛	5⅛	Majestic Household Util	200	5	5	5 +	
20⅛	15⅝	...	15⅝	17	Manhat Dearborn Corp..	50	15⅝	15⅝	15⅝	
20	17⅝	8.3	22	28	Material Service [2]	200	24	20⅝	24 +	
40	35	8.1	37	40	McQuay Norris [3]	10	37	37	37	
31⅛	28	5.3	28	28⅝	McWilliams Dredge [1.50]	200	28⅝	28	28⅝	
15	15	13.3	15	....	Mercantile Discount [2]	50	15	15	15	
23⅝	17⅛	7.3	20	20⅝	Mer & Mfg A [1.50]..	300	20⅝	20	20⅝	
74⅝	10	4.8	12	12⅛	Mickel Fd Prod [.60]..	200	12⅛	12⅛	12⅛	
25⅛	17⅛	...	21⅛	21⅝	¶Mid West Util [8% st]	6,800	21⅝	21⅛	21⅛+	
4	1⅛	...	1⅛	1⅝	Do war A	200	1⅛	1⅛	1⅛	
5	1⅛	...	2⅛	2⅝	Do war B	100	2⅝	2⅝	2⅝	
23	18⅝	...	19	19⅛	¶Mid Unit [6% stock]	50	19⅝	19⅝	19⅝	
90⅛	79	7.1	83	85	Mid Util 6% pr pfd [6]	210	84	84	84	
10⅝	5⅛	...	7⅝	7½	¶M K Pipe L [10% st]	1,350	7⅛	7⅝	7⅝	
9	4⅝	...	5⅛	6	Morgan Litho	100	5⅝	5⅝	5⅝	
3⅛	1⅛	...	3⅛	4	Mundie Gear A	350	3⅛	3	3	
2⅛	1½	...	2⅝	3⅛	Do B	450	2⅝	2⅝	2⅝	
15⅝	10	14.3	14⅛	15	Musk Mot Spec A [2]	100	14⅝	14	14⅛	
28	22	7.7	26	28	Nat Elec Pow A [1.80]	1,050	27	23	26⅝+	
95	90	7.5	93	....	Do w w [7]	20	93	93	93 +	
6	3⅛	...	4⅛	4⅝	¶NatFamStrs [10% stk]	400	4⅝	4⅛	4⅛	
1	⅝	...	⅛	1	National Leather	200	1	1	1	
7⅛	4⅛	...	6⅝	6⅝	Nat Sec Inv Co	100	6⅛	6⅛	6⅛	
34⅛	25⅝	9.6	31	32	Nat Standard [3]	250	32	31⅝	31⅝	
47⅝	33	7.3	40	41	‡Noblitt Sparks [3]	300	41	40⅝	41	
31	20	...	21	22	Nor Am Car	200	22⅛	21	21⅛	
11⅛	8	...	8⅛	9⅛	No and So Am Corp A	50	8⅝	8⅝	8⅝	
98	85⅛	7.5	93	93	N W Util pfd [7]	10	93	93	93	
22	13⅛	4.8	21⅛	22	Pines Winterfront [1]..	3,500	22	21	22 +	
6⅝	2	...	4	4⅛	¶Polymet Mfg [4% stk]	450	4⅛	4	4⅛	
5⅛	4	5.5	3⅝	5	Process Co [.20]	50	3⅝	3⅝	3⅝	
137	122⅝	4.4	135	....	Public Serv 6% pfd [6]	10	135⅛	135⅛	135⅛+	
5⅛	1⅛	...	...	3⅝	Q R S De Vry	250	3⅝	3	3⅝+	
170	148	2.6	149	152	†‡Quaker Oats [4]	120	150	150	150	
120	113	5.1	119	120	Do pfd [6]	20	119⅝	119⅝	119⅝+	
7⅛	6⅝	...	7	7⅛	Reliance Mfg	100	7⅛	7⅛	7⅛+	
12⅛	8⅛	...	10½	11⅛	Saxet Co	400	11	11	11 —	
85	68⅝	8.0	73⅛	74⅝	Seab Pub Svc 6%p [6]	270	74⅝	73⅛	73⅝—	
5⅝	3⅛	11.0	4⅝	4½	Seaboard Utilities [.50]	1,000	4⅝	4⅛	4⅝	
7	6⅛	...	6⅝	6⅝	Segal Lock Inc	100	6⅝	6⅝	6⅝—	
12	7⅛	...	8	8⅝	¶Sou Un Gas [8% stk]	200	8⅝	8	8	
98⅛	94	7.3	96	96⅝	S W Gas & El pfd [7]	20	96	96	96	
94⅛	94	7.6	91	91⅝	S W Lt & Pow pfd [7]	30	91⅝	91	91⅝—	
8	4	...	4⅛	4½	Stand Dredge	50	4⅛	4⅛	4⅛	
16	7⅝	...	8	8½	Do cv pfd	400	8	7⅝	8	
1	½	...	...	⅛	Steinite Radio	50	⅛	⅛	⅛	
9⅛	9	10.5	9⅛	10⅛	Storkline Furn pfd [1]	120	9⅝	9⅛	9⅝+	
30⅛	28⅛	7.0	28⅝	28⅝	Swift & Co [2]	300	28⅝	28⅛	28⅝+	
40	34⅛	7.9	38	38⅛	†Swift Intl [3]	200	38	38	38 +	
55⅛	51⅝	3.6	54⅛	55	¶Tel Bond Share Co [2]	210	55	55	55	
9	5⅛	...	7	7⅛	Unit Am Util	150	7⅛	7	7	
16	10⅛	10.9	11	12⅛	Do A [1.30]	50	12	12	12	
11⅝	8⅛	...	8⅝	9⅛	Unit Gas Corp	200	9	9	9	
50	38	3.4	46	46⅛	†U S Gypsum [1.60]..	450	46	45⅛	46 +	
34⅛	14⅝	...	27⅛	27⅛	U S Radio & Television	3,350	27⅝	26⅛	27⅛+	
9⅛	5⅛	...	7⅛	7⅛	Util Ind Corp	600	7⅝	7⅛	7⅛—	
19⅝	15	8.3	17⅝	17⅝	Do pfd [1.50]	200	17⅝	17⅝	17⅝—	
14⅛	9	9.1	10⅝	10⅝	Util Power & Light [1]	450	10⅝	10⅝	10⅝—	
30⅛	22⅝	7.7	25⅛	26	†Do A [2]	200	25⅝	25⅛	25⅛+	
12⅛	8	...	11	11⅛	Viking Pump Co	50	11⅛	11⅛	11⅛	
29	25	8.3	28	29	Do pfd [2.40]	50	29	29	29	
23	18⅛	10.0	19⅝	20⅛	Vortex Cup [2]	100	20	20	20	
29⅛	20⅛	...	21	21⅛	Walgreen Co	21,000	22	20⅝	21⅛+	
10	10	...	10	....	Warchel Corp cv pfd	100	10	10	10	
9	4	...	3⅝	4	Yates Mch	100	4	4	4	
5⅝	2⅝	...	3⅛	3⅝	Zenith Radio	100	3⅛	3⅛	3⅛	

*Ex dividend. †Pays extra dividend. ‡Ex rights. ‡Pays stock dividend also. ¶Pays dividend in stock. xDividend not yet announced. **Pays stock and cash.

BONDS.

Prev. 1931— High.	Low.	Sales.	Issue—	High.	Low.	Close.	Net chge.
32	22	$8,000	Chi Ry 5s '27 B	29⅛	28⅝	29⅛—	⅛
74⅝	64⅝	5,000	Do 5s '27	69	69	69	....
73⅛	62⅝	1,000	Do ctfs	69⅛	69⅛	69⅛+	1⅛
94	81	15,000	Insull Util 6s '40	89⅝	88⅝	88⅝	....
101	99⅛	2,000	Kresge Co 5s '45	101	100⅝	101 +	⅛

CHICAGO BOARD OF TRADE STOCKS

	Sales.	High.	Low.	Close.	Prev. close.
Arm Ill pfd....	50	22⅛	22⅛	22⅛	28⅛
Do class B...	100	1⅝	1⅝	1⅝	1⅝
Elec Bd & Sh.	1,600	48⅛	46⅛	48½	46⅝
Major Corp S..	50	6	6	6	6
Nat Ind Sh....	50	6⅛	6⅛	6⅛	6⅛
No Am T S....	200	6	6	6	6
Noranda M	100	26⅛	26⅛	26⅛	26⅛
Pennr Corp	200	6⅝	6⅛	6⅝	6⅝
Square D A.....	50	12	12	12	11
Std Oil Ind....	1,350	31⅛	30⅝	30⅝	30⅝
Studebaker	500	24	23⅝	24	23⅝
Wrigley	100	74	74	74	72½

Total sales, 4,296 shares.

INVESTMENT TRUSTS

Quoted by Smith, Burris & Co.

	Bid.	Ask.		Bid.	Ask.
ABC D ...	5⅝	6⅛	Represen .	15⅛	15⅝
Do E ...	8⅛	9	Repub Tr.	7⅛	7⅝
All Amer..	8⅛	9⅛	Sel Amer..	5⅝	5⅝
Am Com T	7⅛	7⅝	Sel Income	7	7⅝
Am In Tr	5⅛	6	Sh Term T	2⅝	3⅛
Basic Ind.	6⅛	6⅝	Spencer Tr.	25⅛	26⅛
Br Type In	6⅝	7⅝	Stan Am T	7⅛	7⅝
Commonw.	7⅝	7⅝	Sup Corp A	7	7⅝
Corp Tr ..	5⅝	6⅛	Do B	6⅝	7⅛
Cumul Tr.	7⅛	7⅝	Do C ...	10⅛	11⅛
Div T S A	17⅛	18⅛	Do D ...	10⅝	10⅝
Do B ...	14⅛	15⅛	Tr Fd Sh..	7⅛	7⅝
Do C ...	5⅝	6⅝	Tr Amer ..	6⅝	6⅝
First In T.	12	14	Tr S O A..	5⅝	....
Fix Tr A..	15⅛	....	Do B	6	6⅛
Do B ...	13⅛	....	Tr St In C	4⅛	4⅛
Fix Tr Oil.	4⅝	5⅝	Do D	4⅛	4⅝
Fund Tr A	7⅛	7⅝	Tr Am Bk	7⅝	8⅛
Do B	7⅝	8⅛	TwoYrT A.	23⅛	24⅝
*Inc In Tr.	34⅛	37	Do B	4⅛	5
Leaders A.	7⅝	....	U Ser T A	5⅛	5⅝
Do B	6⅝	6⅝	Do B	5⅛	5⅝
Do C ...	5⅛	5⅝	Do C	6⅝	6⅝
Low Priced	7⅝	8	USELP A..	31	33
Major Corp	5⅝	6	Do B	7⅝	8⅛
Mass Inv..	32⅛	34⅛	Universal .	5⅝	6⅝
Nat Ind ..	6⅛	7	Ut P Ser..	14⅛	15⅛
Nat Trust.	11⅛	12	US A	7⅛	....
N Un Am	4⅛	5	Do C 3..	12⅛	13⅛
Nat Wi B	6⅛	7⅝	Do H	6⅝	....
No Am Tr	5⅝	6⅛	Do F	9⅝	10⅝
Pow & R.	9⅛	10⅛	Do Y	6⅝	7⅛
Reli In pf.	30⅛	32⅛	Wall St ...	5	6

*Ex dividend.

METALS.

NEW YORK, April 8.—(AP)—STEEL—Prices per 100 lbs, f. o. b. Pittsburgh: Blue annealed sheets, $2.00; galvanized sheets, $2.80 @2.90; black sheets, $2.25; steel bars, $1.65. COPPER—Steady; electrolytic, spot and future, 9¾@10c. IRON—Quiet, unchanged. TIN—Weak; spot and nearby, $25.50; future, $25.70. LEAD—Steady; spot New York, 4.50c; East St. Louis, 4.25c. ZINC—Easy; East St. Louis spot and future, 3.90@3.95c. ANTIMONY—6.95c.

LONDON, April 8.—(AP)—COPPER—Standard, spot, £43 15s; future, £43 10s; electrolytic, spot, £45; future, £46. TIN—Spot, £114 10s; future, £115 17s 6d. LEAD—Spot, £12 2s 6d; future, £12 12s 6d. ZINC—Spot, £11 12s 6d; future, £12 5s.

RAW SILK.

NEW YORK, April 8.—(AP)—SILK—Raw futures closed steady; sales, 900 bags; May, $2.36; July, $2.34; September, $2.34. Open market quotations [sixty day basis]: Shanghai steam extra B, $2.60; Canton double extra A, 14-16s, $1.75; Japanese crack double, $2.75.

MILWAUKEE STOCKS

	Sales.	High.	Low.	Close.
Firemen's Ins...	100	27⅛	27⅝	27⅛
Hecla Mining...	150	6⅝	6⅝	6⅝
Line Material ..	25	11⅛	11⅛	11⅛
Wisconsin Bk Sh	100	5⅛	5⅝	5⅝

New Issue — April 9, 1931

$4,940,000

Panhandle Corporation

Two-Year 6% Collateral Trust Notes

To be dated March 15, 1931 — To mature March 15, 1933

Authorized and presently to be issued $4,940,000. Interest payable March 15 and September 15, without deduction for Federal income tax not exceeding 2% per annum. Principal and interest payable in United States gold coin at the principal office of the trustee in New York. Coupon Notes in denomination of $1,000, registerable as to principal only. The indenture is to contain provision for refund of the Pennsylvania, Connecticut and California personal property taxes not exceeding four mills per annum each, the Maryland securities tax not exceeding four and one-half mills per annum, and the Massachusetts tax measured by income not exceeding 6% per annum. Redeemable as a whole, or in part by lot, at any time on 60 days' notice, to and including March 15, 1932 at 105% and interest, and thereafter and prior to maturity at 103% and interest. Chemical Bank & Trust Company, New York, Trustee.

Each Note will be accompanied, upon original delivery, by a warrant entitling the holder thereof to subscribe, after April 1, 1932 and on or before April 1, 1935, for ten shares of the common (Class A) stock of Missouri-Kansas Pipe Line Company, at $15 a share.

The following information has been furnished by Mr. Ralph G. Crandall, President of Panhandle Corporation, and is subject to the more complete information contained in a circular, dated April 8, 1931, copies of which may be obtained upon request:

PANHANDLE CORPORATION

Panhandle Corporation has acquired one-half of the outstanding capital stock, represented by voting trust certificates, of Panhandle Eastern Pipe Line Company, which is constructing a natural gas pipe line system, the main line of which extends about 867 miles (approximately 658 miles completed) from the Panhandle gas fields in Texas to the Indiana-Illinois state line. The remaining one-half of such stock, similarly represented, is owned by Columbia Oil & Gasoline Corporation.

The entire outstanding capital stock, represented by voting trust certificates, of Panhandle Corporation is owned by Missouri-Kansas Pipe Line Company.

SECURITY

These $4,940,000 Two-Year 6% Collateral Trust Notes are to be direct obligations of Panhandle Corporation, and are to be secured by pledge of:

(a) One-half of the capital stock, now outstanding, of Panhandle Eastern Pipe Line Company, represented by voting trust certificates (the remaining one-half of such stock was purchased, in October, 1930, by Columbia Oil & Gasoline Corporation at a cost of approximately $9,700,000 cash), plus any additional shares of such stock which may be received by Panhandle Corporation in part payment for certain advances to be made by it to Panhandle Eastern Pipe Line Company, and

(b) 6% Promissory Notes of Panhandle Eastern Pipe Line Company and/or cash together aggregating not less than $4,940,000, including such Promissory Notes at face amount. In the first instance, the security described in this subparagraph (b) will consist largely of cash; by October 1, 1931, it is estimated, such security will consist entirely of Promissory Notes.

The 6% Promissory Notes of Panhandle Eastern Pipe Line Company become due October 2, 1950; they are specifically subordinated to $20,000,000 principal amount of that company's First Mortgage Sinking Fund Gold Bonds, Series A, 6%, due October 1, 1950 (or to any bonds, not exceeding $20,000,000 principal amount, issued in exchange therefor); all of such Series A bonds were acquired by Columbia Oil & Gasoline Corporation.

Of the total stock and Promissory Notes of Panhandle Eastern Pipe Line Company to be pledged, from time to time, as security for these Two-Year 6% Collateral Trust Notes, 40% of such securities are subject to certain agreements contemplating a possible sale of all or part thereof. The indenture under which these Notes are to be issued is to provide that, in event of any sales under such agreements, the trustee is to use the proceeds accruing to Panhandle Corporation in the purchase or redemption of these Notes; a sale under such agreements of the maximum of 40% of such securities would result in the retirement of this entire issue of Notes.

The indenture is also to permit the release of any of the pledged 6% Promissory Notes of Panhandle Eastern Pipe Line Company against the retirement of a like principal amount of these Notes, and the release of any of the pledged stock of such company upon the sale thereof by Panhandle Corporation and the deposit of the proceeds of such sale with the trustee, to be used in the purchase or redemption of these Notes.

PANHANDLE EASTERN PIPE LINE COMPANY—CONTROL BY VOTING TRUSTEES

The entire outstanding capital stock of Panhandle Eastern Pipe Line Company is in a voting trust, from which not exceeding 40% of the stock from time to time outstanding may be withdrawn, if required under the agreements of sale as above. The voting trust agreement provides for termination thereof not earlier than October 1, 1940, except by vote of a majority of the voting trustees. The voting trustees are Philip G. Gossler, President of Columbia Gas & Electric Corporation, George H. Howard, President of The United Corporation, and Frank P. Parish, President of Missouri-Kansas Pipe Line Company. The directors of Panhandle Eastern Pipe Line Company are Fred W. Crawford, president of the company, and Francis I. duPont, Philip G. Gossler, Thomas B. Gregory, George H. Howard, W. G. Maguire, Charles A. Munroe, Frank P. Parish and Stanley Russell.

We have accepted as accurate the above statements, but this offering is made on the condition that no errors or misstatements therein or omissions therefrom shall give rise to any right or claim against us.

A portion of these $4,940,000 Notes, with warrants, has been placed privately; we offer the balance of such Notes, with warrants, for delivery if, when and as issued and accepted by us, subject to approval of legal proceedings by counsel. It is expected that delivery will be made on or about April 15, 1931, in the form of definitive Notes, or interim receipts of Dillon, Read & Co.

Price 99½ and interest. Yield about 6.27%

Dillon, Read & Co.

The above offering is confined to corporations, brokers and dealers in securities, and to banks, trust companies, insurance companies and associations organized under the banking or insurance laws of Illinois or of the United States.

Fina...

FORD MOTO... PROFIT SH... DURING 1...

BalanceSheetS... $44,460,823 N...

BY O. A. MATH...

The decline in automob... tion and sales last year, c... the narrowing margin of p... ing from keen competition... considerable drop in earn... Ford Motor company. I... dicated net earnings for... only $44,460,823, compared... 797,361 in 1929, according... ance sheet filed with the... setts commissioner of c... yesterday.

It should be emphasized... ings of the Ford enterpr... deduced only by compari... item of profit and loss in... balance sheet, which show... account stood at $703,883,2... 31, 1930, compared with $66... the end of 1929. However... Ford, his wife and his son,... any dividends from the co... earnings would be that mu...

Family Is Sole Own...

The Ford family are the s... of the big motor company... therefore no public intere... outstanding securities. So... family never makes known... earnings of the company... quired only to file an a... balance sheet in Massachu...

Earnings indicated in the... ment were the smallest s... the previous depression ye... for the two years of 1927... when the Ford company w... ing models and partially o... duction. In these two years... pany incurred a loss of ab... 000,000. The company's lar... ings came in 1922, when... ceeded $119,000,000.

Because of its small stock... tion the Ford Motor compa... in a class by itself as to sh... ings. Last year's indicated... equivalent to $257.52 a sha... $17,264,500 capital stock, whi... the profit was equal to $473.7... The current statement lists... sets at $781,964,571, an increa... $78,575 during the year.

Business of the Ford Mo... pany improved considera... month. World output was 99... the largest volume since la... and comparing with 85,109... February and 169,045 in Ma... Production for the first q... this year totaled 239,326 u... pared with 400,700 for the sa... last year.

STEEL RECESSION...

A further recession in the... dustry was reported by the... reviews yesterday. However... cession had been forecast... the week. Output is estima... per cent of capacity by the... compared with 55 per cent a... while Steel places operation... above 50 per cent in five of... major districts.

"The recent falling off in... was confined chiefly to flat ro... ucts," the Iron Age says. "... ported in automotive spec... the recession in releases beca... general, undoubtedly reflecti... ing uncertainty as to price... clarification of the price situ... prospects of a recovery in m... demands, sentiment in the... is more sanguine. Constructi... ing from highway projects... and building work will soon... stimulus of open weather."

"This is the third co... weekly decline," Steel says,... variation of five or six point... period, considering the fl... markets of elasticity of steel... equipment, is not conclusive... is a considerable opinion that... slide into the usual summer... progress."

Unbiase... Investme... Guidanc...

Moody's Weekly Letter an... sultation Service affords in... an impartial source of timely... ment recommendations, ... against preventable loss... makes available the accum... experience of Moody's... years study of securitie... security markets.

This service comprises Week... views of Markets, Industries... curities; Monthly Reference... Bonds and Stocks; Monthly a... of industries and their sec... Monthly analyses of busines... ditions; frequent special an... Consultation Feature places M... staff at disposal of subscrib... solving their investment pro...

Write for complete informatio... specimens of our recent Letter...

MOODY... INVESTORS SERV... JOHN MOODY, President... 65 Broadway New Yo... 108 West Adams Street Chi...

FORD MOTOR CO. PROFIT SHRINKS DURING 1930

Balance Sheet Shows $44,460,823 Net.

BY O. A. MATHER.

The decline in automobile production and sales last year, coupled with the narrowing margin of profit resulting from keen competition, brought a considerable drop in earnings of the Ford Motor company. In fact, indicated net earnings for 1930 were only $44,460,823, compared with $81,461,141 in 1929, according to the balance sheet filed with the Massachusetts commissioner of corporations yesterday.

It should be emphasized that earnings of the Ford enterprise can be defined only by comparison of the item of profit and loss in the annual balance sheet, which shows the profit account stood at $708,888,247 on Dec. 31, 1930, compared with $664,427,424 at the end of 1929. However, if Henry Ford, his wife and his son, Edsel, took any dividends from the company, its earnings would be that much larger.

Family Is Sole Owner.

The Ford family are the sole owners of the big motor company. There is therefore no public interest and no outstanding securities. So the Ford family never makes known the actual earnings of the company and is required only to file an abbreviated balance sheet in Massachusetts.

Earnings indicated in the 1930 statement were the smallest since 1921, the previous depression year, except for the two years of 1927 and 1928, when the Ford company was changing models and partially out of production. In these two years the company incurred a loss of about $115,000,000. The company's largest earnings came in 1923, when they exceeded $119,000,000.

Because of its small stock capitalization the Ford Motor company stands in a class by itself as to share earnings. Last year's indicated profit was equivalent to $357.52 a share on the $124,500 capital stock, while in 1929 the profit was equal to $473.79 a share. The current statement lists total assets at $781,964,571, an increase of $20,000,000 during the year.

Business of the Ford Motor company improved considerably last month. World output was 99,035 units, its largest volume since last August and comparing with 85,109 units in February and 169,045 in March, 1930. Production for the first quarter of this year totaled 239,326 units, compared with 400,700 for the same period last year.

STEEL RECESSION

A further recession in the steel industry was reported by the midweek reviews yesterday. However, the recession had been forecast earlier in the week. Output is estimated at 53 per cent of capacity by the Iron Age, compared with 55 per cent a week ago, with Steel places operations slightly above 50 per cent in five of the seven major districts.

"The recent falling off in demand was confined chiefly to flat rolled products," the Iron Age says. "First reported in automotive specifications, the recession in releases became more general, undoubtedly reflecting growing uncertainty as to prices. With clarification of the price situation and prospects of a recovery in motor car demands, sentiment in the industry is more sanguine. Construction ranging from highway projects to bridge and building work will soon feel the stimulus of open weather."

"This is the third consecutive weekly decline," Steel says, "yet a variation of five or six points in that period, considering the fluctuating markets of elasticity of steel making equipment, is not conclusive. There is a considerable opinion that a gentle slide into the usual summer lull is in progress."

Unbiased Investment Guidance

Moody's Weekly Letter and Consultation Service affords investors an impartial source of timely investment recommendations, protects against preventable losses, and makes available the accumulated experience of Moody's thirty years study of securities and security markets.

This service comprises Weekly Reviews of Markets, Industries and Securities; Monthly Reference Lists of Bonds and Stocks; Monthly surveys of industries and their securities; Monthly analyses of business conditions; frequent special analyses.

Consultation Feature places Moody's staff at disposal of subscribers in solving their investment problems.

Write for complete information and specimens of our recent Letters.

MOODY'S INVESTORS SERVICE

JOHN MOODY, President

New York City

65 West Adams Street, Chicago

Shippers Find Profit in Owning Water Transport

BY SCRUTATOR.

In any study of the benefits derived by industry from the development of inland waterways one may well start with the Monongahela river which at Pittsburgh joins with the Allegheny to pour into the Ohio.

The Monongahela is the only inland waterway in this country which has been completed and is in full operation. A total of $16,000,000 was spent on this improvement. In 1930 about 30,000,000 tons of coal were carried on this river at 94 cents per ton less than the rail rate—a saving to shippers of $28,200,000. If $800,000 for interest on the investment at five per cent, and $900,000 for maintenance and operation were deducted net saving for last year would be $26,500,000.

World's Busiest, Is Claim.

The Monongahela is said to be the busiest inland waterway in the world. And no common carriers operate on this stream. All shipping there is owned by the shippers. Industry has found a new highway and is using it very profitably.

Down on the Ohio steel and coal companies and other concerns have invested $30,000,000 in steel barges and towboats. In reply to an inquiry, D. O. Moore, manager of the traffic division of the Pittsburgh Chamber of Commerce, says that, roughly, ninety to ninety-five per cent of the total transportation on the Ohio is owned by the shippers themselves.

The Carnegie Steel company owns its barges on the Ohio. Jones & Laughlin has a large fleet. Wheeling Steel company and many other concerns, including coal companies in and around Pittsburgh, have taken to the water on their own barges.

On the lower Mississippi Standard Oil company of Louisiana runs a fleet of barges in addition to its ocean steamers that come up from the gulf.

"The tonnage on the New York state barge canal is all handled by private shippers," is the word from R. D. Hayes, commissioner of canals and waterways at Albany. "So far as I know, none of these shippers are common carriers."

Here, although handicapped by some 300 bridges with an average clearance of 15 feet, numerous companies have found it profitable to ship by barge. The Standard Oil company of New York has operated on this waterway since 1917 and has its own stations along the route.

Even on the great lakes the lion's share of shipping is owned by the shippers. The only common carrier of any size left on the lakes is Great Lakes Transit company, corporate child of the late William J. ["Fingy"] Conners.

Demonstrates Value.

Marquette Cement Manufacturing company after operating for some time on the Mississippi between St. Louis and Cape Girardeau has just started shipping cement from Peru, Ill., to St. Louis on its own barges. A "test tow" early in March demonstrated to the company the value of navigating on the Illinois river.

On the Ohio one tow carries as much as 15,000 tons of steel or 20,000 tons of cotton, wheat, tobacco and other merchandise.

Common carriers are lacking on most of the nation's inland waterways. The major part of the shipping is done by the large corporations owning their own vessels.

When rail rates are high the shipper turns to the water and when he has a boatload to ship he buys himself a boat.

CHESAPEAKE & OHIO INCREASES ASSETS $82,000,000 IN 1930

New York, April 8.—(AP)—The pamphlet report of Chesapeake and Ohio railroad for 1930, made public today, disclosed an increase of $82,000,000 in the company's total assets which on Dec. 31 last stood at $685,206,087, against $603,125,301 at the close of 1929. Investment in road and equipment rose $116,774,048 last year.

Current assets of $36,692,183, compared with $30,419,587, while current liabilities of $19,356,318 represented a decline of more than $4,000,000 from 1929.

Operating revenues were $137,173,037, a decrease of $13,494,937, or 8.96 per cent. Revenue coal and coke tonnage dropped 8.2 per cent while other freight tonnage lost 10.5 per cent. The number of passengers carried shrank 23.9 per cent to 2,608,673. Net income of $33,999,455 was equal to $4.44 a common share, compared with $36,349,341, or $4.75 in 1929.

S. P. Reports Earnings.

Washington, D. C., April 8.—(AP)—The Southern Pacific Railway company reported to the interstate commerce commission that its net railway operating income for last year was $34,673,670. The company had passenger revenue of $34,291,575 and freight revenues of $138,096,943. Its total operating revenue from all sources was $196,653,216.

Operating expenses were $141,101,372 and total operating income $40,173,274. The latter an increase of $13,578,512 over the previous year. Taxes paid were $15,329,639, an increase of $2,756,753.

Rails Show $27,264,467 February Operating Net

[Chicago Tribune Press Service.]

New York, April 8.—The class 1 railroads of the United States had a net operating income aggregating $27,264,467 in February, compared with $59,580,890 in February, 1930, the American Railway association reports. For the first two months of this year net operating income of these railroads was $61,113,584, against $115,354,043 in the corresponding months of 1930.

ACT TODAY TO PUT OIL INDUSTRY ON ITS FEET AGAIN

Washington, D. C., April 8.—(AP)—All was in readiness tonight for the session of the federal oil conservation board tomorrow at which the oil states' advisory committee will seek government approval for the program by which it hopes to put the petroleum industry of this country back on its feet.

Chairman Murray of the committee said all he hoped to obtain from the meeting was the favorable psychological effect of informal federal support for the task of the states. He said his group realized that it would be two or three years at least before a compact between the ten oil producing states could be placed in effect.

"By that time," he said, "there will be no oil industry unless something is done. So we hope, functioning in a advisory capacity, to get the industry to doing voluntarily what we cannot accomplish in time by law."

New Low Oil Price.

Tulsa, Okla., April 8.—(AP)—A flat price of 25 cents a barrel for east Texas crude oil was announced today by three purchasing companies. The figure, a new low price, was posted by the Petroleum Marketing company, subsidiary of the Warner-Quinlan company, a Cities Service unit; the Panola Pipe Line company and the Moody-Seagraves corporation of Houston. The Sinclair Oil and Gas company posted a 30 cent price for 3,000 barrels daily. The general average price for east Texas oil has been about 45 cents a barrel.

Mid-City and Bain Banks Observe Anniversaries

Two celebrations of bank anniversaries were observed yesterday. One was a banquet held at the Shoreland hotel last night to celebrate the twenty-fifth anniversary of the entrance of John Bain in the banking business of Chicago. Some 400 employés, officers and directors of the Bain system of banks attended the affair. In the afternoon the Mid-City Trust and Savings bank held a reception in the lobby of its building as a feature of its twentieth anniversary celebration. William J. Rathje is president of the bank.

NET PROFIT OF THE PARAMOUNT-PUBLIX CORPORATION

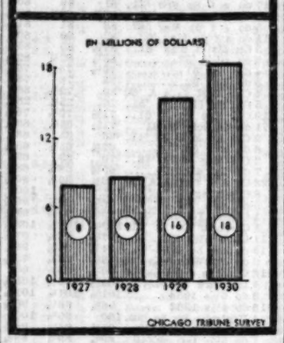

OFFER $30,000,000 IN CONVERTIBLE BONDS OF FOX FILM CORP.

[Chicago Tribune Press Service.]

New York, April 8.—Formal announcement of the details of the refinancing for the Fox Film corporation, previously reported in substance, was made today by the new banking interests of the company, the Chase Securities corporation and associates.

The initial steps are the offering to stockholders of the issue of $30,000,000 6 per cent convertible debentures, due April 1, 1936, and the transfer of the corporation's holdings of 660,9000 shares of common stock of Loew's, Inc., to a new holdings company, known as the Film Securities corporation of Delaware.

The issue has been underwritten by a syndicate headed by the Chase Securities corporation and including Dillon, Read & Co., the Bancamerica-Blair corporation, Harris, Forbes & Co., [Harris Trust and Savings bank at Chicago], the Chatham Phenix corporation, the Central-Illinois company, and Hayden, Stone & Co.

This financing, together with the cash payment which the corporation will receive from the holding company in part for the transfer of the Loew's stock, will provide for the corporation's issue of $55,000,000 of one year 6 per cent notes which mature on April 15.

Another angle of the Fox Film refinancing hitherto undisclosed is that Fox Film may divest itself of its stock interests in Wasco corporation, a wholly owned subsidiary, and one of the most important outlets for productions, and of its stock interest in the United American Investing corporation, through which it has an important interest in the British Gaumont company.

The forthcoming annual report of Fox Film corporation is expected to show that gross income increased about 23 per cent during 1930, the company indicates. The gain of approximately $19,000,000 in gross is said to be accounted for in part by acquisition of theaters and increase in theater income, and in part by an increase of nearly 11 per cent in domestic film rental and approximately 55 per cent in foreign film rentals. Total film rentals and sales for 1930 increased $4,000,000 over 1929.

Safeway Stores Sales Show Decline for March

[Chicago Tribune Press Service.]

New York, April 8.—The volume of business transacted over the counters of Safeway Stores, Inc., during March amounted to $17,262,794, a decline of 9.4 per cent from the total of $19,062,112 for the corresponding month last year, it was announced today. Sales for the first quarter aggregated $50,705,905, against $54,504,422, a decrease of 6.9 per cent.

March sales of MacMarr Stores totaled $6,482,831, a decrease from $7,642,386 for the like month of 1930. Sales for the first quarter aggregated $18,916,722, compared with $21,634,416 for the corresponding period last year.

Clip Wings of Mexican Labor; Seen Silver Aid

This is the second of three articles on the effect of the drastic decline in the price of silver on the monetary system and commerce of Mexico. The remaining article will be printed in a succeeding issue of The Tribune.

BY JOHN CORNYN.

[Chicago Tribune Press Service.]

MEXICO CITY, April 8.—When silver began to fluctuate noticeably, business to fall off and the income of the Mexican government to decrease efforts were made to induce the return of stability.

The seizures of haciendas and plantations had ruined agriculture, and whatever little the peasant farmers contributed to the national break basket was far below the needs of the country. Wheat, corn and other grains, chickens, eggs, cattle, lard, butter, clothing, etc., had to be imported, because the country, in its disorganized condition, was unable to supply them in sufficient quantities.

Revolutionary activities had reached their height and reaction against the excesses of the past had set in. Leaders in the government began to demand guarantees for the owners of haciendas and plantations and the encouragement of agriculture.

Cease Taking Land.

The states were encouraged to wind up the distribution of land and the further taking of farm lands for distribution among the peasants, and, up to date, 25 per cent of all the Mexican states have declared the agrarian question in each state settled and given guarantees to the larger landowners that no more of their lands will be taken. Those behind this move in each federal entity have declared that Mexican silver currency will not cease to fluctuate until such time as the national agricultural production has increased to the point where it meets all the demands of the home market and begins exportation in earnest.

The government holds out the hope that practically all the Mexican states will have wound up agrarianism and given guarantees to all agriculturists by the end of the year, and that by the beginning of 1932 the nation will be on the road once more to agricultural prosperity.

Seek to Curb Labor Activities.

Organized labor, under the leadership of Luis Monores, minister of industry, commerce and labor, had dictated to all the industries and had been accused of driving much needed foreign capital out of Mexico. The leaders of the reconstruction movement set to work to curb the activities of the labor leaders and to give guarantees to national activities of all kinds. They declared the Mexican exchange would never again be near par nor silver cease to fluctuate until Mexican industry, commerce and agriculture were again flourishing and that the strangle hold of organized labor must be broken.

Morones, however, fell from his high estate and went on a long visit to Europe; organized labor broke up into factions when the government withdrew its support from it, and the labor bill now before congress effectively clips the wings of labor leaders who would play politics and disrupt the activities of the nation, forbidding them to interfere in politics or religion.

The removal of organized labor from the field of politics, which it occupied only through the grace of the government and never through real political strength, is the most important move which the government has made for the reconstruction of the business activities of the country and with it the rehabilitation of the silver currency.

KRUEGER & TOLL EARNINGS GAIN DESPITE SLUMP

New York, April 8.—(AP)—Krueger & Toll company, the international holding and financing corporation heading the Swedish match trust group of enterprises, was able to increase its earnings in the depression year, 1930, bankers for the company announced today.

The company's annual statement, as released in New York and Stockholm, showed consolidated net profits, including those of its Dutch subsidiary, of $32,789,279, against $29,095,130 in 1929. The 1930 aggregate remained after deduction of $10,414,063 to adjust book value of securities to market value. The 1930 earnings are equivalent to $3.04 per American certificate, as increased from $2.70 in 1929.

Vote to Establish New Wool Top Futures Mart

New York, April 8.—(AP)—Members of the New York cotton exchange today voted to establish a wool top futures market, the only market of its kind in the United States. Trading will be inaugurated Monday, May 18, with prices quoted in cents a pound and fluctuations in tenths of a cent. The unit of trading will be about 5,000 pounds. The hours for trading will be 10:30 a. m. to 2:30 p. m., excepting on Saturday, when the market will close at 11:30 a. m.

HOW STOCKS PERFORMED

	Yesterday.	Tues.
Number of advances	302	127
Number of declines	219	426
Number stocks unchanged	159	154
Total stocks traded in	680	707

SUMMARY OF THE DAY'S MARKETS

CHICAGO.

STOCKS—Strong. Cord corporation advances 1¼ points in heavy trading.

WHEAT—Unsettled. New crop months ⅝@⅝c higher at close; July, 61⅜c; September, 59⅞@60c; December, 62⅞@63c. May, unchanged.

CORN—Lower. Deferred months under pressure; close, ⅛c higher to ⅜c lower. May, 60¼@60⅜c; July, 62¼@62⅜c; September, 60¼@60⅛c; December, 53@52⅞c.

CATTLE—Easy. Prices slow to 25c lower; top on steers, $10.40; bulk of sales, $7.50@8.50. Receipts, 9,000; estimated today, 6,000.

HOGS—Easy. Prices 10@25c lower; top, $8.00; average, $7.40. Receipts, 15,000; estimated today, 18,000.

LAMBS—Easy. Prices 15@25c lower; top, $9.75; average, $9.00. Receipts, 10,000; estimated today, 17,000.

PRODUCE—Spot butter, 4c higher; eggs, steady; butter storage standards: November, 27¾c; fresh standards: June, 25¾c. Eggs, storage packed firsts: April, 21¾c; refrigerator standards: November, 24½c. Idaho russet potatoes, lower; April, $1.78; October, $1.65; round whites: October, $1.20.

NEW YORK.

STOCKS—Higher. Call money, 1½ per cent. Volume, 2,000,000 shares. Allied Chemical rises 2¾ points.

COTTON—Lower. Chicago futures off 11@17 points, New Orleans off 12@14 points, New York off 11@18 points. Spots off 15 points in New York, 10.15c; New Orleans, 10 points lower, 9.95c; Galveston, 10.10c, and Houston, 10c.

WHAT FIFTY STOCKS DID

ADVANCES.

Air Reduction	2½	Houston Oil	4¼
Allied Chem	2¾	Int Tel & Tel	1
Am Can	2½	Johns Manville	1⅛
Am Fgn Pow	2	Loews Inc	1⅛
Am Smelting	2¾	Mex Seaboard	1⅛
Am Tel & Tel	2	Mont Ward	⅛
Anaconda	1⅛	Nash Motors	⅛
Auburn Auto	22	Nat Dairy Prod	⅛
Beth Steel	2¾	Nat Pw & Lt	1⅛
Byers Co	2⅛	N Y Central	2⅝
Cal Packing	2¾	North Am	2
Case J I	1⅛	Penn R R	⅛
Col Carbon	1¼	People's Gas	6
Col Gas & Elec	1⅛	Pub Serv N J	1⅛
Cons Gas	1⅛	Standard G & E	1⅛
Dupont De N	1⅛	Stand Oil N J	1⅛
Eastman Kodak	1⅛	Union Carbide	⅛
Elec Auto Lite	3	U S Steel	1⅛
Gen Electric	1¼	Vanadium	2
Gen Foods	1⅛	Westinghouse Elec	1
Gen Motors	⅛	Worth Pump	3⅝

DECLINES.

Burns Bros A	2½	St L & S F	3
Fox Film A	2⅝	Sears Roebuck	1⅛
Pullman Inc	⅛	Southern Ry	1⅛
Radio Co	⅛	Tex Gulf Sulph	2¼

U. S. TREASURY STATEMENT

Washington, D. C., April 8.—The following is a statement of the condition of the United States treasury on April 6:

Income to date this year	$2,559,936,811
Income to date last year	3,069,460,545
Decrease	$ 509,523,734
Outgo over income this year	638,313,100
Income over outgo last year	90,791,214
Balance general fund today	$ 536,054,814
Balance previous day	577,403,353
Decrease	$ 41,348,539

STOCK RETREAT HALTED; BULLS SEND PRICES UP

Long Suffering Oils Join in Advance.

YESTERDAY'S AVERAGES

	High.	Low.	Last.	Net chge.
25 railroads	79.30	78.41	78.90	.92
25 industrials	227.42	221.92	225.49	+3.12
50 stocks	153.37	150.16	152.19	+1.53
50 stocks yr. ago	244.07	239.25	242.35	....

BY FRED HARVEY.

[Chicago Tribune Press Service.]

New York, April 8.—Probably due as much as anything else to the little breathing spell it has had on the long run of bad dividend news, the stock market pulled itself together today and staged the nearest approach to a real rally it has been able to negotiate in two weeks. Utility shares recovered anywhere from 1 to 4 points, steels rebounded for half as much in group formation, tobacco stocks were conspicuously strong and numerous specialties covered themselves with glory.

Even the lowly oils were able to hit the stride, Houston advancing more than 4 points and Standard of New Jersey, the long recognised leader of the department, hopping up 1½ points. Very few issues out of the whole list, in fact, failed to find some inspiration at some stage of the session.

The news of the day was not particularly favorable to the constructive element's position and it is probable that short covering was responsible in a very large measure for the impetus of price movements—if not the most of it. Steel mill operations, as expected, revealed a further slight letdown. The price situation is still irregular and the report on carloadings for the last week in March showed the peak had obviously been passed in that direction, though the contraction in the total from the previous week was small, running to less than 2,000 cars.

Money Is Plentiful.

Money was plentiful enough at 1½ per cent for call funds, but no outside market developed in view of the treasury withdrawals set for tomorrow and next day. With the public as much out of the picture as it is, money is a factor of little consequence in the market situation—and has been so for a long time.

Except for short-lived spurt of short covering along about the middle of the

[Continued on page 33, column 2.]

ALL ROADS LEAD TO • •

a great metropolis, Kansas City, the natural point of distribution for the vast Southwest territory with twenty-one million prosperous buyers. ●Railroads networking this area with Kansas City serve every section with thirteen trunk lines and thirty-two subsidiaries. ●Highway development permits an economical truck service to many large outlying communities, while transcontinental and regional motor coach service has found a highly desirable terminal in Kansas City. Based on a daily average, the Kansas City airport, five minutes from the city, exceeds any other port in scheduled through-route air activity. ●The completion of the Missouri River channel will give Kansas City manufacturers economical transportation to the ports of the world and to points along the great inland waterways system. A book of facts will bring to you full details on Kansas City's increasing opportunities and advantages.

INDUSTRIAL COMMITTEE OF THE CHAMBER OF COMMERCE Rm 244

KANSAS CITY MISSOURI

Send me the fact book on the Kansas City market.

Name.....

Firm or Business.....

Address.....(244)

How to remove the *uncertainty* of future years

. . . Will your wife be enjoying the comfort which you have planned for her ten or fifteen years from now? Will your daughter be completing the education you have in mind for her; and will your son be pushing ahead in business, able to grasp opportunities as they come because of the capital you are building for him?

Each year finds many men turning to trust companies for the answer to these questions. A trust company such as this one is never ill or out of the city on business or vacation, and will be operating as efficiently many years from now as today. It has the advantage of many minds trained for years in investing money, managing property, and the many other phases of administering estates.

Our more than forty-eight years of experience is at your disposal in this matter at any time without obligation. . . .

TRUST DEPARTMENT

Harris Trust and Savings Bank

Organized as N. W. Harris & Co., 1882 . . . Incorporated 1907

HARRIS TRUST BUILDING, CHICAGO

Telephone State 8200

NEW YORK BOND TRANSACTIONS

Wednesday, April 8, 1931.

Total sales, par value	$ 9,800,000	Total sales 1931 to date	$753,700,000
Year ago	13,000,000	Total sales 1930 to date	856,000,000

UNITED STATES GOVERNMENT WAR LOANS.

Sales in thous.	Issue—	High.	Low.	Last.	Net chge.	Closing— Bid.	Asked.	Yield.	April 9, 1930.
21	Liberty 3½s, 1932-'47	101.23	101.23	101.23—	.3	101.23	101.26	1.94	100.18
9	Liberty 1st c 4¼s, 1932-'47	102.26	102.24	102.24—	.1	100.24	102.26	1.81	101.15
3½	Liberty 1st c 4¼s, reg	102.27	102.27	102.27	...	...	...	...	...
74	Liberty 4th 4¼s, 1933-'38	103.29	102.27	103.29+	.1	103.27	103.28	2.64	101.19
7	U S Treas 4¼s, 1947-'52	111.28	111.28	111.28	...	111.24	111.28	3.31	111.4
6	U S Treas 4s, 1944-'54	107.24	107.24	107.24	...	107.22	107.25	3.29	107.11
4	U S Treas 3¾s, 1946-'56	105.24	105.24	105.24+	.5	105.22	105.26	3.26	104.13
5	U S Treas 3⅜s, 1943-'47	101.20	101.20	101.20	...	101.18	101.20	3.22	100.8
1	U S Treas 3⅜s, 1940-'43	101.14	101.14	101.14+	.3	101.10	101.14	3.20	100.4
103	U S Treas 3⅜s, 1941-'43	101.14	101.10	101.10	...	101.10	101.12	3.22	......

Note—Fractions on United States government bonds, including net changes, are quoted in thirty-seconds of 1 per cent.

DOMESTIC.

No. thous.	High.	Low.	Close.
4 Abr&Straus 5½s '43	98	98	98
4 AdamsExp c t 4s '48	84½	84½	84½
1 AlbPWrP 1st 6s '48	50	50	50
27 Allegheny cv 5s '44	79⅞	78½	79⅛
22 do cv 5s '49	79¾	79	79
29 do cv 5s '50	78⅝	77½	77¾
20 Allis Chalmers 5s '37	103	101½	101⅛
55 Am & Fgn Pw5s2030	83⅝	83⅛	83⅛
16 AmIGCh cv 5½s '49	100½	100	100⅛
19 Am Int cv 5½s '49	93	92⅛	92⅛
5 Am Mch Fdy 6s '39	105	105	105
16 Am Metal 5½s '49	92⅛	92⅛	92⅛
2 Am Nat Gas 6½s '42	28⅛	27⅞	27⅞
69 Am Sm & Ref 5s '47	103	102½	102½
6 Am Sugar 6s '37	104⅛	104⅛	104⅛
81 Am T & Tel 5½s '43	110	109⅞	110
7 do s f 5s '60	108⅛	107½	107⅞
53 do col 5s '46	106⅛	106⅛	106⅛
28 do deb 5s '65	107⅞	107⅞	107⅞
1 do cv 4½s '39	127⅞	127⅞	127⅞
3 do col 4s '36	102⅝	102⅝	102⅝
5 AmWW&El 5s '34	103	103	103⅛
1 AmWrPap 1st 6s '47	69⅝	69⅝	69⅝
5 An Chil Cn Nit 7s'45	80	79	80
32 AntComAs 7½s '39	16¼	16¼	16½
30 Arm&Co r e 4½s '39	82⅛	81	81
39 do Del 5½s '43	69⅛	69	69⅛
22 Armstg Cork cv 5s'40	92⅛	92⅛	92¼
19 AT&SF gen 4s '95	99⅛	98⅞	98⅞
53 do cvt 4½s '48	114¼	113⅛	113⅛
20 do cvt 4½s reg	113⅞	113⅞	113⅞
5 do 4½s C & A '62	103⅝	103⅝	103⅝
8 Atl & Birm 4s '33	45	43½	43½
4 A & C A L 5s '44	103⅞	103⅞	103⅞
1 Atl K & C 4s '55	96⅛	96⅛	96⅛
7 AtlCL 1st cn 4s '52	96	95⅛	95⅛
6 Atl Ref deb 5s '37	102⅞	102⅞	102⅞
7 B & O ref 6s C '95	109⅝	108⅜	108⅜
3 do 1st gold 5s '48	107	107	107
54 do ref 5s '95	103	102	103
27 do deb 5s D 2000	102⅝	102½	102½
26 do 4½s '33	101½	101¼	101¼
4 do cv 4½s '60	92⅝	92⅝	92⅝
22 do gold 4s '48	96⅝	96⅛	96⅛
25 do 4s PLE&WV '41	97⅛	96⅞	96⅞
33 do 4s T & C '59	85⅛	84½	85
18 do 5s S W '50	103¼	102½	102½
4 Bell Tel Pa 5s B '48	108⅛	108⅛	108⅛
84 do 5s C '60	113¼	113⅛	113⅛
14 Beth Steel rfg 5s '42	104⅛	103⅛	103⅛
2 do p m 5s '36	103⅛	103⅛	103⅛
1 Bing & Bing 6½s '50	82⅝	82⅝	82⅝
19 Bos & Me 1st 5s '67	100⅜	99⅞	100
5 do 5s 2d '55	99⅝	99⅝	99⅝
1 Botany 6½s '34	26⅝	26⅝	26⅝
2 Brook Edis 5s '49	107	106½	106½
81 Brk Man Tran 6s '68	102	101⅝	102
3 Brk Un Gas 5s '45	109⅝	109⅝	109⅝
3 do deb 5s '50	104⅛	104⅛	104⅛
3 Buff Gen El 4½s '81	104⅛	104⅛	104⅛
1 Buff R&P 4½s '57	84⅛	84⅛	84⅛
1 Bruns & W 4s '38	98	98	98
16 Bush Ter Bldg 5s'60	103	102⅛	103
1 ByPrCok 5½s A '45	102	102	102
12 Cal Packing 5s '40	96⅛	95⅛	95⅛
8 Calif Petrol 5½s '38	94⅝	94⅛	94⅛
2 Can Nat 5s July '69	106⅝	106⅛	106⅝
2 do 5s Oct '69	106⅝	106⅝	106⅝
24 do 4½s '57	100⅝	100⅛	100⅛
14 do 4½s '68	100	100	100
6 do 4½s '55	103	102⅝	102⅝
6 Can Nor Ry 7s '40	112⅛	112	112
1 do 6½s '46	119⅝	119⅝	119⅝
3 do 4½s '35	102	102	102
20 Can Pac db 4s perp	88⅝	87⅞	87⅞
11 do col tr 4½s '46	99¾	99¼	99¼
7 do col tr 4½s '60	99½	99¼	99½
3 do 5s '44	105	104⅛	104⅛
5 do col tr 5s '54	104⅛	104⅛	104⅛
1 Caro C & O 6s '52	108⅛	108⅛	108⅛
4 do 5s '38	103	103	103
2 Cent Dist Tel 5s '43	105⅛	105⅛	105⅛
2 Cen Ga Ry rf 5½s'59	91⅛	91⅛	91⅛
5 do 5s Mob div '46	101⅝	101⅝	101⅝
1 Cent N Eng 4s '61	86⅝	86⅝	86⅝
6 Cent Pac gtd 4s '49	97	96⅛	97
3 do gtd 5s '60	104⅛	104⅛	104⅛
1 do S L 4s '54	95⅛	95⅛	95⅛
3 CRRNJ 5s '87 reg	112⅝	112⅛	112⅛
8 Central Steel 8s '41	114	114	114
2 Cert Prod 5½s '48	40⅝	40⅜	40⅝
70 Chesapeake 5s '47	100	99⅝	99⅝
27 C & O gen 4½s '92	105	104⅝	105
7 do ref&im 4½s A '93	101¼	101⅛	101¼
20 do r&im 4½s B '95	101⅛	101⅛	101⅛
6 do 1st 4s R & A '89	95	95	95
1 Chi & Alton 3s '49	69	67	69
1 CB&Q gen 4s '58	97	97	97
4 do 1st & rfg 5s '71	109	109	109
21 do 4½s '77	101⅛	101½	101½
2 do 4s Ill div '49	97⅛	97⅛	97⅛
17 C & E I gen 5s '51	38⅛	37	38
2 Chi&Erie 1st 5s '82	106⅛	106⅛	106⅛
4 Chi Gas 1st 5s '37	104⅛	104⅛	104⅛
6 Chi Gt West 4s '59	67	66⅛	66⅛
10 CM&StP 4½s E '89	90⅝	90⅝	90⅝
9 do gen 4s A '89	81⅝	81⅛	81⅛
51 CMStP&P 5s A '75	62⅛	61⅛	62⅛
66 do adj 5s 2000	24⅛	22⅛	22⅛
4 C&NW 1st&r5s2037	97	96	96
51 do cv 4¾s A '49	80⅛	79⅛	79⅛
2 do 4½s 2037	86⅛	86⅛	86⅛
13 do 4½s C 2037	87	86⅞	87
13 do gen 4s '87	89⅝	89	89
6 do gen 4s reg	88⅝	88⅝	88⅝
1 do gen 3½s '87	79⅛	79⅛	79⅛
9 Chicago Rys 5s '27	70	69	70
34 CRI&P rfg 4s '34	98⅛	98⅛	98⅛
32 do 4½s A '52	87⅛	86⅛	86⅛
19 do cv 4½s '60	82⅛	80⅛	80⅛
6 CTH&SE 5s '60	80	80	80
2 Chi U Sta 6½s C '63	116	116	116
2 do 5s '44	105	105	105
7 Chi & W I 5½s '62	105⅛	105⅛	105⅛
11 do 4s '52	90⅛	90⅛	90⅛
11 Chile Cop deb 5s '47	94	93⅛	93⅛
1 ChocO&G 6s '52	103⅛	103⅛	103⅛
44 CinciG&El 1st 4s '68	94⅛	94⅛	94⅛
2 C H & D 2d 4½s '37	100	100	100
17 Cin Un T 4½sA2020	104⅛	104⅛	104⅛
4 CCC&StL r&i 5sD'63	104½	104½	104¼
15 do 4½s E '77	99⅛	99⅝	99⅝
5 do 1st 4s Cairo '39	97	97	97
2 Cleve Un Ter 5½s'72	110⅝	110⅝	110⅝
5 do 5s '73	107⅛	107	107
5 do 4½s '77	103	103	103
17 Colon Oil cv 6s '38	62⅛	62	62
1 Colo Indust 5s '34	92½	92½	92½
4 Col&Sou ref 4½s '35	101⅞	101⅝	101⅞
9 ColG&E 5s '52 May	100¼	100	100⅛
1 Col & M V 4s '48	95⅝	95⅝	95⅝
2 Col RP&L 4½s '57	97½	97½	97½
1 Coml Credit 5½s '35	96½	96½	96½
34 Com Inv Tr 5½s '35	98½	98	98
3 Con Coal Md 5s '50	43	43	43
27 Con Gas NY 5½s '45	106⅝	106½	106⅝
5 ConsumersPw 5s '52	106⅛	106	106
1 ContainerCorp 6s '46	65	65	65
12 Cuba R R 7½s '36	77⅝	77½	77½
6 do 1st 5s '52	61	61	61
2 CubaCaneProd 6s '50	8⅝	8⅝	8⅝
1 CubDSug 7½s'44ww	5	5	5
5 Del & Hud 5½s '37	105	105	105
12 do rfg 4s '43	97¼	96½	97¼
22 D&RG 1st con 4s'36	97¼	97¼	97¼
1 D&RGW r&i 5sB'78	78	78	78
1 Detroit Ed 5s '33	103¼	103¼	103¼
3 do gen&ref 5s B '55	107¼	107¼	107¼
2 do gen&ref 5s C '62	107¼	107¼	107¼
6 do 4½s '61	103¼	103¼	103¼
3 DetRivTun 4½s '61	103⅝	103⅝	103⅝
3 Dodge Bros 6s '40	90½	90	90
10 Duques Lt 4½s '67	104¼	104¼	104¼
10 ERyMinn Nor 4s '48	97	97	97
2 ETV&G con 5s '56	108	108	108
15 E P & S W 5s '65	104	102⅞	104
19 Erie ref 5s '67	72⅛	71½	71½
45 do ref & imp 5s '75	72⅛	71½	71½
117 do pr lien 4s '96	89	88¼	88¼
5 do gen lien 4s '96	73⅝	73⅝	73⅝
10 do con 4s A '53	72	70	70
6 do 4s B '53	70⅛	70⅛	70⅛
2 Fed L & T 5s '42	97¼	97	97
2 do 5s stpd	96⅝	96⅝	96⅝
8 Fla E Coast 5s '74	22¼	21	21
8 do 4½s '59	78	77	77
2 F E & M V 6s '33	104	104	104
19 Gen Bak deb 5½s'40	96¼	95⅝	96¼
9 GenMotAcc 6s '37	104	103⅞	104
2 Gen Petrol 5s '40	103	102½	102½
10 GenPSer cv 5½s '39	94½	94¼	94½
45 GenTheEq c db 6s'40	68	62⅝	64
1 GenStlCast 5½s '49	93	93	93
1 Ga C & N 6s '34	86	86	86
4 Grich Rub 6½s '47	99⅝	99⅝	99⅝
20 do deb 6s '45	66½	66	66½
5 GyrTire 1st col 5s'57	91	90⅞	90⅞
5 Gould Coup 6s '40	65	65	65
2 Gr Trunk Ry 7s '40	111⅞	111⅞	111⅞
1 do 6s '36	108	108	108
78 Gt Northern 7s '36	111	110⅝	110⅝
4 do 5½s '52	109⅝	109⅝	109⅝
1 do 5s '73	105	105	105
20 do 4½s '76 D	96⅝	96½	96½
16 do 4½s '77 E	97⅛	96½	96½
5 do 4½s '61	99⅝	99⅝	99¼
1 G M & N 5s '50	87	87	87
1 Gulf S Steel 5½s '42	89½	89½	89½
8 Hack Water 4s '52	92	92	92
4 Hav Elec 5½s '51	23⅛	23	23
1 Housatonic 5s '37	100⅝	100⅝	100⅝
20 Hudson Coal 5s '62	60⅛	60	60
1 Hud Co Gas 5s '49	105⅝	105⅝	105⅝
26 Hud&M ref 5s A'57	100	99⅝	100
6 do adj inc 5s '57	78⅛	78	78
18 Humble Oil 5s '37	102¼	102¼	102¼
10 Ill Cent 6½s '36	109⅝	109⅝	109⅝
12 do gold 4⅝s '66	89	88⅛	88⅝
8 do ref 4s '55	86	86	86
2 do 4s '53	83¼	83¼	83¼
4 IC&CSL&NO jt5sA'63	93	91½	93
12 do 4½s C '63	89	89	89
4 Ill Steel deb 4½s '40	96½	96½	96½
1 Ind Limestone 6s '41	53⅛	53⅛	53⅛
5 Ind N Gas&O 5s '36	100¼	100¼	100¼
44 Inland Steel 4½s'78A	95⅛	94⅝	95¼
108 do 4½s '61 B	94⅛	93⅝	94⅛
16 Interbor R T 7s '32	93⅛	93	93
2 do 6s '32	57⅝	57⅛	57⅝
20 do ref 5s '66	72⅛	72⅛	72⅛
109 do ref 5s '66 stpd	73	72⅛	72⅛
17 Int Cement 5s '48	95⅝	95¼	95⅝
6 Intl&GN adj 6s '52	60⅛	60	60
22 do 5s C '56	71½	71¼	71½
13 Int Hyd Elec 6s '44	89	88½	88¼
19 Int Match 5s '47	92¼	92	92¼
61 do cv deb 5s '41 rcts	96½	96¼	96⅝
3 Int M Mar s f 6s'41	84	83½	83½
4 Int Paper ref 6s '55	64	63	63
2 Int Rys C Am 6s '41	68¼	68	68¼
1 do ref 6½s '47	72½	72½	72½
44 Int Tel&Tel deb5s '55	88⅛	87⅝	87⅝
83 do cv 4½s '39	93⅝	93⅝	93⅝
20 do deb 4½s '52	80⅝	80	80⅝
26 K C Ft S & M 4s '36	98	97⅝	98
4 K C P&L 4½s B '57	103⅝	103½	103⅝
4 K C Sou 1st 3s '50	77	76⅝	77
1 do 5s '50	95½	95½	95½
1 K C Term 1st 4s'60	94½	94½	94½
7 Kas Gas&El 4½s '80	96½	96¼	96½
4 Ky Cent 4s '87	93⅝	93⅝	93⅝
1 Kinney Co 7½s '36	72½	72½	72½
5 Lack Steel 5s '50	104½	104½	104½
5 LacGasStL 1st 5s'34	103	103	103
1 do 5½s C '53	101⅝	101⅝	101⅝
8 do 5½s D '60	102	101½	101½
2 LS&MS ref3½s'97reg	83	83	83
1 do deb 4s '31	100	100	100
20 Lautaro Nitr 6s '54	66½	63	66½
8 Lehigh C&N 4½s '54	100	99⅝	100
3 LehiValNY 4½s '40	100	99⅞	100
10 LehiVPa con4½s2003	97½	97	97
6 do con 4s 2003	87¼	87	87
2 Liggett&Myers 7s'44	121⅝	121⅝	121⅝
1 do 5s '51	105⅝	105⅝	105⅝
31 Loew's Inc 6s'41 x w	96⅝	96⅛	96½
3 Lg Isl RR ref 4s '49	94⅛	93⅛	94⅛
3 Lorillard 5½s '37	95⅝	95⅝	95⅝
1 do 5s '51	92	92	92
15 La & Ark 5s A '69	64½	64	64
2 LouisvG&E rfg5s'52	106⅛	106	106
10 L&N RR 5s B 2003	104⅞	104⅞	104⅞
1 do 1st&ref 4½s 2003	99⅛	99⅛	99⅛
38 do unified 4s '40	99⅛	99	99⅛
12 McCrory Strs 5½s'41	98	98	98
4 McKes&Rob 5½s '50	81	80½	81
4 Manhat Ry con 4s'90	55⅛	55	55
10 Markt St Ry 7s '40	97⅛	96⅞	96⅞
1 Metro Edison 5s '53	105	105	105
1 do 4½s D '68	102¼	102¼	102¼
1 Mich Cent 1st3½s'52	90	90	90
5 Midvale Stl 5s '36	102⅝	102⅝	102⅝
1 MilwER&L 5s '61	102¼	102¼	102¼
1 Milw&N1st ex4½s'34	100	100	100
10 Mpls&StL con5s'34ct	18	18	18
1 MStP&SSM 6½s '31	99⅝	99⅝	99⅝
5 do 6s '46	84	83⅝	84
10 do 1st 5½s R '78	97	97	97
2 do guar 5s '38	90	89⅛	90
8 do 4s '38	87¼	87⅛	87⅛
8 MK&T prior 5sA'62	100⅛	100⅛	100⅛
13 do adj 5s '67	85	85	85
10 do 4½s '78	96⅛	96	96
8 do 1st 4s '90	91⅛	89⅛	91⅛
4 do prior lien 4s B'62	89⅛	89⅛	89⅛
48 MoPac 1st&rfg5sF'77	89⅛	89⅛	89⅛
1 do 1st&rfg 5s G '78	89	89	89
5 do 1st&ref 5s H '80	89¼	89¼	89½
171 do 1st&rfg 5s I '81	89⅛	88⅛	88⅝
22 do cv 5½s A '49	87	86	86
37 do gen 4s '75	61⅛	59⅛	59⅛
5 Mobile&Ohio 5s '38	77	77	77
2 Mohawk&Mal 4s '91	93⅛	93⅛	93⅛
17 Montana Pw 5sA'43	105	104⅝	104⅝
1 Mntrl Tram col5s'41	101⅛	101⅛	101⅛
1 Morris&Co 1st4½s'39	80	80	80
86 NDairyProd 5½s '48	102	101⅛	102
2 Nat Steel 5s '41	100	100	100
11 NEngTel&Tel 5s '52	111⅛	110⅝	110⅝
8 do 4½s B '61	105⅝	105⅛	105⅛
13 New Orl P S 5sA'52	94	93⅛	94
10 do 5s B '55	92	91⅞	92
2 NYC&HR deb 6s '35	106⅝	106⅝	106⅝
19 do 5s 2013	107	106⅛	106⅛
38 do rfg&imp 4½s2013	99⅞	99⅝	99⅝
299 do r&i 4½s 2013 n	100⅛	100	100
3 do deb 4s '34	100⅛	100⅛	100⅛
6 do con 4s '98	94⅛	93⅝	93⅝
2 do rfg 3½s '97	84½	84½	84½
10 do L S col tr 3½s'98	83	83	83
5 do L S 3½s reg	81½	81½	81½
31 NYC&StL6s notes'32	101½	101	101
15 do 5½s A '74	104½	104⅛	104½
40 do ref 4½s C '78	86⅛	84	84
3 do 1st 4s '37	99	99	99
1 NYConnRys 4½s '53	102⅝	102⅝	102⅝
1 do 5s '53	104⅛	104⅛	104⅛
1 N Y Edison 6½s'41	115⅛	115⅛	115⅛
2 do 1st ref 5s '44	105⅝	105⅝	105⅝
11 NYNH&H clt 6s '40	105⅛	105⅛	105⅛
23 do cv 6s '48	117	116⅛	117
10 do 4½s '67	93	93	93
3 do deb 4s '57	73⅛	73⅛	73⅛
3 do cons ry4s'55 j&j	74⅛	74⅛	74⅛
3 NY&NJ Tel 5s '32	101⅝	101⅝	101⅝
1 NYO&W gen 4s '55	36	36	36
10 N Y Tel deb 6s '41	106⅝	106⅛	106⅝
5 do 6s '49	112	111⅞	112
1 N Y Trap Rock 6s'46	99⅛	99⅛	99⅛
6 NYW&Boston 4½s'46	85⅛	85	85
1 Niag Fls Pw 6s '32	102	102	102
5 NL&OPr 1st ref5s'55	104⅞	104⅞	104⅞
17 Niag Sh Md 5½s '50	98⅝	98	98⅝
9 Norfolk Sou ref5s'61	33⅛	30	30
5 Norfolk&W div 4s'44	98⅛	98⅛	98⅛
32 North Amer 5s '61	99	98⅛	99
25 N Am Cement 6½s'40	48½	48	48
5 NAmEdis deb 5sA'57	104	104	104
13 do deb 5½s B '63	104	103⅞	103⅞
2 do deb 5s C '69	101⅛	101⅛	101⅛
4 Nor Pac 6s 2047	111⅞	111⅞	111⅞
1 do 5s C 2047	103⅛	103⅛	103⅛
28 do prior lien 4s '97	93⅛	93⅛	93⅛
31 do gen 3s 2047	68⅛	68	68⅛
4 N States Pwr 6s '41	106⅛	106	106
23 do 5s '41	104⅛	104	104⅛
1 Ore S L con 5s '46	107⅛	107⅛	107⅛
7 Ore-W RR&N 4s '61	94⅛	94⅛	94⅛
1 Pac Coast 1st 5s '46	32⅛	32⅛	32⅛
22 Pac Gas&El 5s '42	104⅝	104⅝	104⅝
4 PacRRMo 1st 4s'38	97	97	97
1 Pac Tel&Tel 5s '52	107⅛	107⅛	107½
6 Pan-AmP&T cv6s'34	102⅛	102⅛	102⅛
5 do cv s f 6s '40	62⅛	62⅛	62⅛
2 Para Brdwy 5½s '51	102⅛	102⅛	102⅛
1 P F Lasky 6s '47	94⅛	94⅛	94⅛
1 Para Publix 5½s '50	85⅛	85⅛	85⅛
1 Park Lexing 6½s '53	53	53	53
12 Pathe Exch 7s '37	87⅛	86⅛	86⅝
2 P&D Cement 6s '41	66	66	66
18 Pa R R 6½s '36	110	109⅝	110
4 do 5s '64	104⅛	104⅛	104⅛
5 do gen 5s '68	109	109	109
11 do 4⅛s '63	100⅝	100⅛	100⅛
20 do gen 4½s '65	102	101⅛	101⅛
21 do deb 4½s '70	95⅝	95	95⅝
33 do gen 4½s '81	96⅝	96⅛	96⅛
2 PaOhio&Det 4½s '77	99⅛	99⅛	99⅛
3 PeoplesGasChi 5s'47	109	108½	109
31 P Marq 1st 4½s C'80	94⅛	94	94⅛
15 Philadel Co 5s '67	102½	101½	101½
10 PhilaEl 1st&r4½s'67	104	104	104
35 do 4s '71	95	94⅛	95
5 Phil&RdgC&I cv6s'49	76⅝	76⅛	76⅝
1 Philippine Ry 4s '37	23	23	23
14 Phillips Petrol 5½s'39	74¼	74	74¼
5 PillsburyFlour 6s'43	105	105	105
2 Pine Creek 6s '32	102⅝	102⅝	102⅝
10 PCC&SL 4½s C '77	101⅛	101⅛	101⅛
10 P&WV 1st 4½s C '60	94	94	94
20 PGE 1st ref 4½s '60	90⅛	89⅛	90⅛
4 Por Ric A T 6s '42	73	73	73
36 Postal Tel 5s '53	66⅛	65¼	65½
9 Press Stl Car 5s '33	87	87	87
17 PSE&G 4½s '67	103⅝	103¼	103¼
42 do 4½s '70	103¼	103⅛	103⅛
9 do 1st rf 4s '71 wi	94⅛	94⅛	94⅛
2 Pure Oil 5½s '37	90	89⅛	89⅛
5 do 5½s '40	85⅛	85⅛	85⅛
6 Purity Bak 5s '48	96⅛	96	96
13 Rdg Co 4½s s A '97	101⅝	101⅛	101⅝
19 do 4½s s C '97	101	101	101
7 Rem R 5½s '47 ww	80	79	80
4 RI&S rfg 5½s '53	94⅛	94⅛	94⅛
8 Richf Oil 6s '44	54⅛	54⅛	54⅛
10 RG&W col 4s '49	84⅛	84⅛	84⅛
5 SJRLH&R 1st 5s '37	99	99	99
6 SLIM&S 4s r&g d'33	100⅛	99⅞	100⅛
11 SLRM&P 5s '55	50	49	50
60 SL&SF p l 4s s A '50	77⅝	75⅛	76½
28 do 5s s B '50	91⅛	89⅛	89⅛
168 do 4½s '78	66⅛	63⅛	63⅝
1 SLSW tm 5s '52	85	85	85
5 do 1st 4s '89	85⅛	85⅛	85⅛
3 do con 4s '32	100⅛	99⅝	99⅝
1 St P C C 5s '37	88	88	88
1 SP&KCSL 4½s '41	96⅝	96⅝	96⅝
4 SPM&M c 4½s '33	101½	101½	101½
1 S P U S 5s '72	110⅛	110⅛	110⅛
8 SA&AP 1st 4s '43	95½	95½	95½
5 S A P S 6s '52	108⅝	108⅝	108⅝
7 Shulco Inc 6½s '46	75	69	75
34 do 6½s B '46	90	88	90
19 Seabd A L 4s '50 stp	30	30	30
22 do con 6s '45	11	11	11
17 do con 6s '45 ct	11	10½	10½
5 do rfg 4s '59	11	11	11
13 Sbd All F 6s A '35	6⅛	6⅛	6⅛
2 do 6s B '35	6⅝	6⅝	6⅝
3 Shell P L 5s '52	82	82	82
31 Shell Un O 5s '47	72⅛	72	72⅛
76 do deb 5s '49 w w	73⅛	71⅞	72⅛
3 Shub The 6s '42	15½	15⅛	15⅛
1 S&SFP 5s '49	104⅛	104⅛	104⅛
2 Silesian Am 7s '41	80½	80½	80½
6 Sinclair O 7s '37	98⅝	98½	98½
2 do 6½s '38	94⅝	94½	94⅝
17 do crude 5½s '38	101⅞	101⅛	101⅝
1 do Pipe L 5s '42	100	100	100
3 Skelly Oil 5½s '39	73¼	73¼	73¼
7 So Col Pw 6s '47	104	104	104
10 So BT&T 5s '41	105⅝	105⅝	105⅝
59 So P 4½s '68	96⅝	96⅛	96⅛
61 do 4½s '69 w w	96⅛	96⅛	96⅛
6 do col tr 4s '49	94	94	94
54 do rfg 4s '55	96⅛	96	96
82 do Ore L 4½s '77	99⅝	99⅛	99⅝
6 So Ry 6s '56	109⅛	109½	109½
11 do con 5s '94	109⅝	109⅝	109⅝
9 do gen 4s '56	81	81	81
2 do 4s M&O d '38	95	95	95
6 do 4s S L d '51	92	90	90
6 Std O N J 5s '46	103⅛	103⅛	103⅛
20 SONY d 4½s '51	98⅝	98½	98⅝
5 Stevan Ho 6s '45	62	62	62
3 Ten C&C c d 6s '44	90	90	90
1 Tenn E P 6s '47	107⅛	107⅛	107⅛
7 Texark&FS 5½s '50	104⅛	104	104
66 Tex Corp 5s '44	98⅛	97⅝	97⅝
10 do T&P g&r 5s C '79	95	94⅝	95
68 do g&r 5s D '80	94⅝	93⅝	93⅝
5 Third Av 1st 5s '37	95⅛	95⅛	95⅛
6 do rfg 4s '60	49	48½	48½
29 do adj 5s '60	29	28⅛	29
1 Tren G&E 5s '49	106	106	106
3 Trumb Stl 6s '40	99⅝	99⅝	99⅝
3 UEL&P 5s '32	102⅝	102⅝	102⅝
5 Un O C 5s C '35	100⅛	100⅛	100⅛
39 U P 4½s '67	101⅝	101	101
14 do 1st 4s '47	99⅛	98⅝	99⅛
5 do rfg 4s 2008	94⅛	94⅛	94⅛
3 do 4s '68	92⅛	92⅛	92⅛
7 Utd Dr D 5s '53	100⅛	100⅛	100⅛
10 U S Rub 5s '47	70⅛	70⅛	70⅛
6 Utah L&T 5s '44	99⅛	99	99⅛
14 Utah P&L 5s '44	103⅛	103⅛	103⅛
1 Util P&L 5½s '47	81	81	81
13 do deb 5s '59 ww	74	73	73⅛
2 Vertien Sug 7s '42	27⅛	27⅛	27⅛
3 VIC&C 5s '49	82⅛	82	82
2 Virg Ry 5s '62	106⅛	106⅛	106⅛
11 Va Ry & P 5s '34	103½	103¼	103½
8 Wab 4½s C '78	67	67	67
1 do Det & C 5s '41	102	102	102
37 War BP cv d 6s '39	53	51	52
11 Warner Quin 6s '39	53	53	53
12 W Pa P 5s A '46	106	105⅛	105⅛
2 do 5s E '63	108	107⅞	108
1 West Shore 4s 2361	92	92	92
4 do reg 4s 2361	90	89⅝	89⅝
23 West El 5s '44	105⅛	105⅛	105½
7 West Md 4s '52	80⅛	79⅝	79⅝
5 do 5½s '77	92⅛	92⅛	92⅛
1 WNY&P gn 4s '43	97	97	97
5 West Pac 5s '46	89⅛	89⅛	89⅛
1 West Un 6½s '36	109⅝	109⅝	109⅝
4 do col 5s '38	103⅝	103⅝	103⅝
13 do gold 5s '51	104	103⅝	104
19 do gold 5s '60	104	103⅝	103⅝
15 Whlg&LE 4s 49	91	91	91
1 Whlg Stl 5½s '48	102	102	102
20 do 1st rf 4½s '53	89⅝	89	89
1 WSM 6s '36 ex w	45	45	45
10 do s f 6s '40	40	40	40
3 Wick S cv 7s '35 ct	10	10	10
2 Wilk & E 1st 5s '42	50	50	50
2 Willys Ov 6½s '33	98½	98½	98½
8 Wil & Co 1st 6s '41	101	100½	101
17 Ygstwn S&T 5s '78	101⅛	101⅛	101⅛

FOREIGN.

No. thous.	High.	Low.	Close.
54 Abit P&P 5s '53	74½	72⅝	73
1 Akershus s f 5s '63	96⅛	96⅛	96⅛
8 Antioqua 7s A '45	61	59	59
7 do 7s B '45	61⅛	61⅛	61⅛
2 do 7s D '45	59	59	59
1 do 7s 1st ser '57	58	58	58
1 do 7s 2d ser '57	57⅛	57⅛	57⅛
2 Antwerp s f 5s '58	100⅛	100	100
20 Argen Gov 6s A '57	96	95⅝	95⅛
1 do 6s B '58	95⅛	95⅛	95⅛
14 do s f 6s '59 June	95½	95	95
28 do s f 6s '59 Oct	97	95½	97
3 do s f 6s '60 May	96	95½	96
9 do s f 6s '60 Sept	96	95⅛	95½
12 do s f 6s '60 Oct	96⅝	95⅛	96¼
2 do s f 6s '61 Feb	95¼	95¼	95¼
4 do s f 6s '61 May	95⅝	95½	95½
1 do 5½s '62	89⅝	89⅛	89⅛
6 do 5s '45	88	87⅝	87⅝
29 Australia 5s '55	67⅛	66⅛	66⅝
20 do 5s '57	67⅛	66⅝	66⅝
12 do 4½s '56	60⅛	60	60
3 Aust Gov 7s '43	106⅝	106⅝	106⅝
2 do s f 7s '57 ct	95	94⅝	95
47 Batav Pet 4½s '42	96	95⅝	96
3 Belg 7s '55	114	114	114
8 do 7s '56	110⅝	110⅛	110⅛
6 do 6½s '49	110⅛	110⅛	110⅛
8 do 6s '55	104½	104⅛	104½
1 Berlin 6½s '50	87½	87½	87½
7 do 6s '58	80	79⅝	80
5 Berlin El 6½s '51	84	84	84
3 do 6½s '59	83⅛	83⅛	83½
13 do 6s '55	80	78⅝	79
30 Ber El Rys 6½s '56	84	84	84
17 Bogota 8s '45	88	88	88
12 Bolivia Rep 8s '47	38	37	37
8 do 7s '58	25⅛	24¼	25¼
8 do 7s '69	25	23⅛	25
65 Brazil 8s '41	73	67	71
79 do 6½s '26-'57	55	52	55
75 do 6½s '27-'57	55	52	54¼
23 do Cen Ry 7s '52	60	57	59
2 Breda Er 7s '54 ww	72⅛	72⅛	72⅛
4 Bremen 7s '35	99⅛	99⅛	99⅛
3 Brisbane 5s '57	61	60	60
1 do 6s '50	75⅛	75⅛	75⅛
24 Budapest 6s '62	76⅛	76⅛	76⅛
9 Buen A 6½s B '55	95	93⅝	95
5 Bu A Pr 6s '61	76	76	76
6 do 6½s '61	77⅛	76⅛	76⅛
13 Bulgaria 7s '67	77	75⅛	77
3 Caldas 7½s '46	71⅛	70	71⅛
8 Can 5s '31	107⅛	107	107⅛
1 do 4½s '36	102⅛	102½	102⅛
15 do 4s '60	94⅝	94⅛	94⅛
1 Carlsbad 8s '54	106⅛	106½	106⅛
8 Cauca Val 7½s '46	73⅛	71	71
11 Chile 7s '42	92	90⅝	90⅝
32 do s f 6s '60	81⅛	80⅛	80⅛
24 do s f 6s Jan '61	82⅛	79½	79⅝
17 do s f 6s Feb '61	81	80	80
16 do s f 6s Sep '61	83⅝	82⅝	82⅝
5 do s f 6s Mar '62	82	81	81
11 do s f 6s May '63	82	80	80
5 Ch Mt B 6⅝s '61	85⅛	85	85
6 do 6½s '57	83⅛	82¼	82¼
4 do 6s '61	79⅛	79	79
5 do 6s '62	78	78	78
4 Chil C M 7s s A '60	80	79⅛	80
5 Chi 5s [Hu K] '51	26	25⅛	25⅛
10 Col Rep 6s J '61	71⅛	70⅛	70⅛
71 do 6s Oct '28-'61	71⅛	69⅝	69⅝
9 Col Ag M B 6s '47	66	65	66
6 do s f 6s '48	66⅛	65⅛	65⅛
2 Col Mtr B 7s '46	70	69	69
7 do 7s '47	69⅛	68⅛	68⅛
28 Cs A s f 6½s A '58	80⅝	80⅛	80½
8 Copenhag 5s '52	101	100	100
5 do 4½s '53	96⅛	96⅛	96⅛
1 Copen Tel 5s '54	99⅛	99⅛	99⅛
1 Czechosl Rp 8s '51	109⅝	109⅝	109⅝
11 Cuba 5½s '53	97⅛	96⅝	97⅛
15 do ext 5s 1904-'44	94⅝	94⅝	94⅝
2 do PubWks 5½s '45	73⅛	73⅛	73⅛
16 Cundina s f 6½s '59	66⅛	65⅛	66
4 Denmark 6s '42	105⅛	105⅛	105⅛
9 do 5½s 1955	101⅝	101⅛	101⅛
18 do 4½s 1962	96⅝	96½	96⅝
4 Deutsche Bk 6s '32	100	99⅞	100
1 Dom Rep 5½s '42	95⅛	95⅛	95⅛
1 do 5½s 1st ser '40	89⅝	89⅝	89⅝
6 Dresden 7s 1945	95	93⅞	95
8 Dutch E Ind 6s '47	101⅛	101⅛	101⅛
1 El Pw Germ 6½s '50	88⅛	88⅛	88⅛
3 El Salvador 8s '48	105¼	105	105
2 Fiat deb 7s '46 ex w	91⅞	91⅞	91⅞
6 Finland 6s 1945	93⅝	93	93
2 do 7s 1950	98⅛	98⅛	98⅛
3 Frankfort 6½s '53	83⅛	83⅛	83½
17 French Rep 7½s '41	125¼	125⅛	125⅛
7 do 7s 1949	118	118	118
8 Gelsenkir Min 6s '34	94⅝	94¼	94⅝
4 Ger C Ag Bk 7s '50	91⅝	91⅝	91⅝
8 do 6s 1960 July	81⅛	81	81½
31 do 6s 1960 Oct	81½	80⅝	81¼
4 do 6s 1938	88½	88½	88½
27 Ger Ext Loan 7s '49	104⅝	104	104⅝
203 do Intern 5½s '65	82⅛	80⅝	82⅛
15 Ger Gen El 6s '48	88	87⅝	88
2 Gd H Ir & S 7s '45	94½	94½	94½
4 GtCEl P Jap 7s '44	100	100	100
9 do 6½s 1950	95	94⅝	94⅝
5 Greek Govt 7s '64	101	101	101
5 do 6s 1968	88	87	87
6 Hansa St 6s '39 w w	83⅛	82⅝	83
2 Hamburg St 6s '46	91	89⅝	91
2 Helsingfors 6½s '60	89	89	89
2 Hungary 7½s '44	102	102	102
11 Hungar M 7½s '45	91⅝	91⅛	91⅝
5 Ital Cr 7s B '47	95⅝	95½	95⅝
2 Ital Pub Util 7s '52	96	95½	95½
26 Italy 7s 1951	100⅛	100	100⅛
10 Jap Govt 6½s '54	106	105⅝	105⅝
53 do 5½s 1965	96⅝	96	96⅝
15 Jugo-S M Bk 7s '57	83	82½	83
12 Karstadt Rud 6s '43	70½	69½	70½
9 Kr& Toll 5s '59 w w	93⅛	93⅛	93⅛
4 Leipzig 7s '47	92½	92½	92½
2 LomE 1stM7s '52ww	93½	93½	93½
3 do 7s '52 ex w	92½	91⅝	92⅛
2 LowAusHE 6½s '44	85	84⅝	85
1 Lyons City 6s '34	105½	105½	105½
18 Marseilles 6s '34	105	104⅛	104⅛
9 Medellin 6½s '54	57	54	54
2 MetWS&D 5½s '70	63	63	63
19 Milan 6½s '52	89⅝	89¼	89⅝
24 MinasG s f 6½s '58	48	42¼	48
18 do 6½s A '59	47	43½	47
1 MontecM 7s '37 w w	98	98	98
10 Montevideo 7s '52	90⅛	90	90
2 New S Wales 5s '57	58	58	58
5 do 5s 1958	58½	58½	58¼
9 Norw Hy-El 5½s '57	99⅛	99	99⅛
5 Nuremberg 6s '52	78⅛	78⅛	78⅛
6 Norwy Kingd 6s '43	105⅛	105⅛	105⅛
4 do 6s 1944	106	105⅛	106
10 do 5½s 1965	102¼	102¼	102¼
13 do 5s 1963	101	100⅛	100⅛
5 Norwy M Bk 5s '70	102⅝	102⅝	102⅝
5 OrienDel Ltd 6s '53	100⅛	100⅛	100⅛
1 do deb 5½s '58	94½	94½	94½
5 Oslo 6s 1955	103	102⅝	103
3 do 5½s 1946	101¼	101⅛	101¼
2 Oslo Gas&El 5s '63	97½	97½	97½
2 Panama Rep 5s '63	88⅝	88⅛	88⅛
2 Paris L & M 7s '58	106⅛	106⅛	106⅛
12 do 6s 1958	104⅝	104⅛	104⅝
16 Pernambuco 7s '47	45	42	45
3 Peru 7s 1959	53	53	53
24 do 6s 1960	31	30	30¼
11 do s f 6s 2d ser '61	31½	30¼	30⅝
6 Poland 6s 1950	86	86	86
30 do 7s 1947	81½	80⅛	81⅛
2 Prague Gtr 7½s '52	103	103	103
17 Prus Frec S 6½s '51	86⅛	86	86
39 do 6s 1951	81¼	80⅝	81¼
37 Queensland St 7s '41	96⅛	95	96⅛
1 do 6s 1947	81⅛	81⅛	81⅛
1 Rhine M Dan 7s '50	97	97	97
5 RhUn 7s '46 ex w	93	93	93
2 Rh WestpEP 7s '50	100	100	100
45 do 6s 1952	88	86⅛	88
1 do 6s 1953 w war	85½	85½	85½
5 do 6s 1955	84⅝	84⅝	84⅝
1 RGr Do Sul 8s '46	67	67	67
7 do 7s 1966	52½	48⅛	48⅛
7 do 7s 1967	49	48⅛	49
45 do s f 6s 1968	39⅛	36⅛	39⅛
2 Rio de Jan 8s '46	72	72	72
26 do 6½s 1953	51¼	50¼	51
13 Rome 6½s 1952	90⅝	90	90⅛
4 Rumania 7s '59	78⅛	78⅛	78⅛
10 R Dutch 4s '45 w w	91⅛	91	91
1 Ruhr 6s 1953	76	76	76
2 SantaFe [Arg] 7s '42	89	89	89
3 SaoPau City 6½s '57	50⅝	50⅛	50⅝
6 Sao Pau St 8s '36	84	83⅝	84
12 do 8s 1950	62	62	62
18 do 7s 1940	79⅛	78⅛	78⅝
10 do 7s 1956	62	59	62
35 do 6s 1968	43⅝	40⅛	41⅛
4 SaxPubWks 7s '45	91	91	91
1 do gen&rfg 6½s '51	84⅝	84⅝	84⅝
1 SaxStMIns s f 7s '45	91	91	91
4 do s f 6½s '46	90	90	90
8 Seine [Fr] 7s '42	107½	107⅛	107⅛
4 SerbsCr&Slov 8s '62	92⅝	92	92⅝
10 do s ser B '62	81⅛	81⅛	81⅛
12 ShinyetEP 6½s '52	93⅛	92⅛	92⅛
17 Siem&Hal 6½s '51	100⅛	100⅛	100⅛
2 SilesL Bk 1st 6s '47	77⅛	77⅛	77⅛
15 Swed King 5½s '54	105⅝	105	105⅝
6 Swiss Gov 5½s '46	105⅝	105⅛	105⅝
1 Toho El Pw 6s '32	100⅛	100⅛	100⅛
5 Tokio City 5s '52	82⅝	82⅝	82⅝
7 do 5½s 1961	96	95⅝	95⅝
25 Tokio El Lt 6s '53	89	88⅝	88⅝
2 Tolima 7s 1947	66	66	66
2 Trondhjem 5½s '57	98⅝	98½	98½
2 Ujigawa E P 7s '45	101⅛	101	101⅛
16 UniKGB&I 5½s '37	106⅛	106⅛	106⅛
33 UStlWks 6½s A '51	82	81½	81⅝
11 do 6½s C 1951	82½	82¼	82⅝
8 Up Aus Pr 6½s '57	89⅝	89	89⅝
6 Uruguay 8s '46	103	103	103
60 do 6s 1960	88	87	88
73 do Pub Wks 6s '64	88	85	88
5 VenetMtgBk 7s '52	98	98	98
11 Vienna s f 6s '52	88	87⅛	88
1 Warsaw 7s '58	64⅛	64⅛	64⅛
7 WesphUEPw 6s '53	76⅛	76⅛	76⅛
2 WuerttHEP 6½s '50	93⅛	92	93⅛
4 Yokohama 6s '61	100⅛	100⅛	100⅛

ZANDER NAMES BODY TO FIGHT NEWEST 'RACKET'

Realtors Fire First Gun in Foreclosure War.

BY AL CHASE.

Henry G. Zander Sr., recently appointed chairman of a committee of the Chicago Real Estate board, which is to call a joint session of realtors, bankers and attorneys to outline a plan of stopping the present foreclosure racket, yesterday named his committee. He selected the following members: Albert H. Wetten, H. M. Lorish, Charles H. Binney, Joseph W. Cremin, Louis T. Orr, and William Wilhartz.

HENRY G. ZANDER SR.
[Atlantic Foto Service.]

This new anti-racket committee will hold its first meeting tomorrow noon at the Chicago Real Estate board. The present foreclosure situation, which Judge Michael Feinberg of the Circuit court of Cook county, in a speech delivered before the realtors, declared was a racket and would result in disaster if a remedy was not found, will be discussed. Later the legal and banking interests will be invited to join forces with the realtors in an effort to clear things up.

Judge Urges Action.

In his speech before the Chicago Real Estate board last week, Judge Feinberg rapped the banks for failure to refinance small homes when mortgages came due and could not be paid, and he also paid his respects to unscrupulous attorneys who forced foreclosures.

He made the prediction that if the Chicago Real Estate board would cooperate with the bar association and the banking interests, the present foreclosure epidemic could be stopped within from thirty to ninety days. President Mark Levy of the realty organization promptly called a meeting of the board of directors, and Mr. Zander was made chairman of a committee to follow Judge Feinberg's suggestion. Mr. Zander, former president of both the Chicago Real Estate board and the National Association of Real Estate boards, was given the power to decide on the size of his committee and also to name the personnel.

Residential Financing Gains.

Although new first mortgage real estate financing in the United States during the first quarter of 1931 showed a decline of 52 per cent from the total for the same period a year ago, according to the monthly investment review of Nelson, Hunt & Co., financing of home building showed a gain.

"A noteworthy feature of the first three months of 1931," said the review, "is the fact that residential financing showed a 14 per cent increase over the same period of last year, having had a gradual rise in volume since the first of the year. Institutional financing, such as clubs, churches, colleges, and hospitals, also showed a gain, being nearly $3,000,000 ahead of last year."

William Nathan MacChesney will speak on "Proposed and Pending Legislation Affecting Real Estate Values" before the Suburban Real Estate Board council at its monthly meeting to be held at the Morrison hotel today at noon. Mrs. W. H. Wright, president, will preside. Mr. MacChesney is general counsel for the National Association of Real Estate boards.

OFFER $40,000,000 NATIONAL STEEL CORP. 5% BONDS

[Chicago Tribune Press Service.]

New York, April 8.—The National City company and the Bankers Company of New York are heading a banking group which offered today at 99 an issue of $40,000,000 National Steel corporation first (collateral) mortgage sinking fund bonds, 5 per cent series. Associated with the National City company and the Bankers company are the Continental Illinois Company, Inc., Lee, Higginson & Co., Guardian Detroit Company, Inc., the Union Trust Company of Pittsburgh, Union Cleveland corporation, and White, Weld & Co.

Proceeds from sale of the bonds will be applied chiefly to the retirement of the entire outstanding funded indebtedness of the corporation and its constituent companies and to the discharge of current obligations connected with its construction and improvement program and the acquisition of the Michigan Steel corporation.

"IT HAPPENED THIS WEEK"

The News of the World in Three Columns

The news of the important and the interesting happenings in New York, the country and the world—summarized in brief, lively paragraphs, accompanied by numerous illustrations of places, people and events. . . . This abridged newspaper within a newspaper is a regular feature of the Saturday issues of The Sun. It is one of the many features that have caused thousands of people to subscribe to the Saturday Sun. . . . Other features are: the Boating Page, the Garden Page, the six pages of Radio News, two or more pages devoted to Antiques and Decorations, several pages of Financial and Business News, the Book Page, the Art Page, the Travel Page and the page of Church News.

A year's subscription to the Saturday issues of The Sun costs but $1.50.

USE THIS COUPON . . NOW

The Sun, Subscription Department 4, New York City

Gentlemen: I am inclosing check for $1.50 for one year's special subscription to the Saturday Edition of The Sun.

Name ....

Street and Number ....

City and State ....

The Sun

The Newspaper of Distinction in its Readers, its News and its Advertising

NEW YORK

New Issue

$40,000,000

National Steel Corporation

First (Collateral) Mortgage Sinking Fund Gold Bonds, 5% Series due 1956

To be dated as of April 1, 1931 — To mature April 1, 1956

Authorized issue limited to $100,000,000, principal amount, of Bonds at any one time outstanding under the Mortgage. Coupon Bonds in the denomination of $1,000, registerable as to principal only. Interest payable April 1 and October 1, without deduction for the normal Federal income tax not exceeding 2%. Redeemable, as a whole at any time upon 60 days' prior notice, or in part on any interest payment date upon 30 days' prior notice, at 105% if redeemed on or prior to April 1, 1936; at 104% if redeemed thereafter on or prior to April 1, 1941; at 103% if redeemed thereafter on or prior to April 1, 1946; at 102% if redeemed thereafter on or prior to April 1, 1951; at 101% if redeemed thereafter on or prior to April 1, 1955; and at 100% if redeemed thereafter prior to maturity; in each case plus accrued interest.

Interest payable at the Bankers Trust Company, New York, the Continental Illinois Bank and Trust Co., Chicago, the Guardian Detroit Bank, Detroit, The Union Trust Company of Pittsburgh, Pittsburgh, and The Union Trust Company, Cleveland. Principal payable at the principal office of the Trustee in New York City.

CITY BANK FARMERS TRUST COMPANY, Trustee — BANKERS TRUST COMPANY, New York Coupon Paying Agent

The Corporation will agree to reimburse to the owners resident in the respective states, upon application in the manner to be specified in the Mortgage, the following taxes paid with respect to these Bonds, or the interest thereon: the Four Mills Tax in Pennsylvania; any securities taxes in Maryland, not exceeding in the aggregate forty-five cents on each $100 of the assessed value thereof in any year; any personal property or exemption tax in Connecticut, not exceeding 4/10ths of one per cent. of the face amount thereof in any year; any property tax in California, not exceeding 2/10ths of one per cent. of the actual cash value thereof, and any Massachusetts tax assessed or measured on income, not exceeding 6% of the interest thereon in any year.

Mr. E. T. Weir, Chairman of National Steel Corporation, has summarized his letter of April 7, 1931, regarding this issue as follows:

National Steel Corporation owns the entire outstanding capital stocks of Weirton Steel Company, The Hanna Furnace Corporation, Great Lakes Steel Corporation, Michigan Steel Corporation and The Hanna Iron Ore Company of Delaware, among others. The combined properties of the Constituent Companies constitute a completely integrated unit for the production of iron and steel.

The principal plants are advantageously located in the Pittsburgh and Detroit districts. The combined annual capacity of the properties comprises approximately 1,650,000 tons of pig iron, 2,000,000 tons of steel ingots, and 2,200,000 tons of diversified finished products such as plates, hot and cold rolled strips, automobile body material, rails, structural shapes, sheets and tin-plate. The iron ore properties, located in Minnesota, Michigan and Wisconsin, contain known reserves which assure a supply of high grade ore for more than fifty years at the present rate of production.

The proceeds from the sale of these Bonds will be applied chiefly to the retirement of the entire outstanding funded indebtedness of the Corporation and its Constituent Companies (except $3,150,000 first mortgage indebtedness of Weirton Coal Company), and to the discharge of current obligations incurred in connection with the extensive construction and improvement program, now substantially completed, and the recent acquisition of Michigan Steel Corporation. The balance will be used as additional working capital required by the enlarged capacity.

The First (Collateral) Mortgage Bonds will be secured by pledge of Demand Mortgage bonds, in an aggregate principal amount of $82,000,000, of certain of the Constituent Companies; and there will be pledged under the Mortgage or under the pledged Demand Mortgages, the entire ownership of the Corporation in the capital stocks of the said Constituent Companies.

A Sinking Fund, commencing not later than October 1, 1932, will require the retirement of Bonds of the 5% Series due 1956 at an annual rate of 2½% of the amount of Bonds issued.

Consolidated net earnings of the Corporation and the Constituent Companies, after depreciation and depletion, before interest and income tax, for the past five years are set forth in the following tabulation. There is also shown the ratio of such net earnings to the annual interest requirements, amounting to $2,157,500, of funded debt to be presently outstanding.

Year Ended December 31	Net Earnings as above	Ratio to Annual Interest Requirements
1926	$ 7,414,723	3.4 times
1927	6,467,837	3.0 "
1928	12,640,091	5.8 "
1929	15,546,794	7.2 "
1930	10,861,697	5.0 "

The foregoing earnings do not reflect the operations of Great Lakes Steel Corporation, which commenced partial operation in August 1930, and the fixed plant of which will represent an investment of over $29,000,000.

A consolidated balance sheet, of the Corporation and the Constituent Companies, has been prepared to give effect, as of December 31, 1930, to the acquisition of the assets of Michigan Steel Corporation and the application of the proceeds of this issue. Based on the foregoing balance sheet, net tangible assets, after deducting all liabilities except funded indebtedness, and after deducting reserves, amount to over $145,000,000, equivalent to more than three times the consolidated funded indebtedness presently to be outstanding.

The Capital Stock of the Corporation is listed on the New York Stock Exchange and, at current quotations, has an aggregate indicated market value in excess of $100,000,000.

Application will be made to list these Bonds on the New York Stock Exchange.

We offer these Bonds, if, as and when issued to and received by us, subject to the approval of Messrs. Shearman & Sterling, of New York City and of Messrs. Thorp, Bostwick, Stewart & Reed, of Pittsburgh. It is expected that delivery in the first instance will be made on or about April 21, 1931, in the form of temporary bonds or interim certificates. The books of the Corporation and its Constituent Companies have been audited annually by Messrs. Ernst & Ernst, or with respect to Weirton Steel Company by Messrs. Main and Company, and for the five years ended December 31, 1930, by Messrs. Haskins & Sells.

Price 99 and Interest

The Ten-Year Five Per Cent. Sinking Fund Gold Debentures of National Steel Corporation, which have been called for redemption on May 11, 1931, at par and accrued interest, will be accepted in exchange for above Bonds, par for par, with adjustment of accrued interest, these terms of exchange being in accordance with the provisions of the Indenture under which the said Debentures were issued.

A substantial amount of these Bonds has been withdrawn by Amsterdamsche Bank, Amsterdam, and associates, for public offering in the Netherlands.

The National City Company — **Bankers Company of New York**

Continental Illinois Company — **Lee, Higginson & Co.**

Guardian Detroit Company (Incorporated) — **The Union Trust Company of Pittsburgh**

Union Cleveland Corporation — **White, Weld & Co.**

The above information is based upon official statements and statistics on which we have relied. We do not guarantee but believe it to be correct.

Offered in Illinois only for such of the above named dealers as are licensed under the Illinois Securities Laws.

Wrigley Gets 1,00[0 Bales] of Cotton in Re[...]

One thousand bales of [...]senting the first $60,000 [...] jobbers have turned [...] William Wrigley Jr. con[...] first week of operating [...] for chewing gum" offer [...] 1, are now lying in two [...] lots in various southern [...] waiting to be picked up [...] the announcement of [...] yesterday, in pointing to [...] telegrams, newspaper cl[...] letters his offer has elicit[...] south.

Established 1896 — ALFRED L. B[...] & CO. — THOMAS COYN[E] — ARTHUR M. BET[...] — CHAUNCEY B. BOR[...] — ROBERT M. CURT[...] — WALTER W. CRAW[...] — JOHN A. STEVENS — MEMBERS NEW YORK STOCK EXC[HANGE] CHICAGO STOCK EXC[HANGE] — *Conservative Acc[ounts] Invited* — Ground Floor — 111 South La Sal[le] — Telephone Central [...] — CHICAGO

ATTRACTIV[E] INVESTMENT TRUSTS — To fit your [per]sonal invest[ment] requirement[s] — INCOME Nation-Wide Securities Co., Se[ries] — ENHANCEMENT United States El[ectric] Light & Power S[hares] Series B — ATTRACTIVE SPECULATION Low Priced Sha[res] — *Circular on Requ[est]* — WALTER FRE[...] & CO. — *Investment Securi[ties]* — 111 W WASHINGTO[N] — RANdolph 81[...]

Investment Survey [...] March, 1931 (Second Printing)

Stocks Owne[d by] Investment T[rusts] — Analysis of 150 P[...] — *Copy on request* — Frazier Jelke & [Co.] — *Members New York and [...] Stock Exchanges* — 112 W. Adams S[t.] — Telephone State 3[...] — CHICAGO NE[W YORK] — *Direct Private W[ire]*

Specialists Since 1921 — Chicago TRACTIO[N] Securitie[s] — *Bought—Sold—Qu[oted]* — Established 1888 — Edwin L. Lobdell [&] [Co.] Incorporated — *Investment Securiti[es]* — 209 South La Salle St., Chi[cago] — Telephone Central 79[...]

ODD LOT[S] (10-20-50 Shares, et[c.]) — Purchasers secure diver[sifica]tion. Buying and selling o[rders] accepted for odd lots a[s well] as round lots (100 sh[ares]) for cash or on mar[gin]. *Information cheerfully [...]* — James E. Ben[nett] & Co. — STOCKS BONDS COTTON — *Members* Chicago Board of Trad[e] New York & Chicago Stock Ex[changes] New York & New Orleans Cott[on] All Principal Exchange[s] — Winnipeg — New York—PRIVATE WIRES—C[...] New Orleans — 332 So. La Salle St[.] — Wabash 2740

[CHICAGO AND NORTH WEST[ERN] [RAIL]WAY COMPANY — NOTICE OF ANNUAL ME[ETING] — The annual meeting of the [...] the Chicago and North West[ern] Company will be held at the [...] Company, 400 West Madison st[...] City of Chicago, Illinois, on Thu[rsday] [...] 1931, at eleven o'clock a. [m.] [...] election of directors and the tr[ansaction of] such other business as may [...] before said meeting. The books for the transfer of [...] closed on Thursday, March [...] close of business on that d[ate] [...] reopened on Wednesday, April [...] February 10, 1931. FRED W. SARGENT [...] JOHN D. CALDWELL [...]]

Wrigley Gets 1,000 Bales of Cotton in Relief Offer

One thousand bales of cotton, representing the first $60,000 which southern jobbers have turned over to the William Wrigley Jr. company, in its first week of operating the "cotton for chewing gum" offer made April 1, are now lying in two to five bale lots in various southern warehouses waiting to be picked up. This was the announcement of Mr. Wrigley yesterday, in pointing to the stack of telegrams, newspaper clippings, and letters his offer has elicited from the south.

Established 1895
ALFRED L. BAKER & CO.
THOMAS COYNE
ARTHUR M. BETTS
CHAUNCEY B. BORLAND
ROBERT M. CURTIS
WALTER W. CRAWFORD
JOHN A. STEVENSON
MEMBERS
NEW YORK STOCK EXCHANGE
CHICAGO STOCK EXCHANGE
Conservative Accounts Invited
Ground Floor
111 South La Salle St.
Telephone Central 1474
CHICAGO

ATTRACTIVE INVESTMENT TRUSTS
To fit your personal investment requirements
INCOME
Nation-Wide Securities Co., Series B
ENHANCEMENT
United States Electric Light & Power Shares Series B
ATTRACTIVE SPECULATION
Low Priced Shares
Circular on Request
WALTER FREEMAN & CO.
Investment Securities
111 W WASHINGTON ST
RANdolph 8140

Investment Survey No. 37
March, 1931
(Second Printing)
Stocks Owned by Investment Trusts
Analysis of 150 Portfolios
Copy on request
Frazier Jelke & Co.
Members New York and Chicago Stock Exchanges
112 W. Adams Street
Telephone State 3112
CHICAGO NEW YORK
Direct Private Wires

Specialists Since 1921 in
Chicago TRACTION Securities
Bought—Sold—Quoted
Established 1888
Edwin L. Lobdell & Co.
Incorporated
Investment Securities
209 South La Salle St., Chicago
Telephone Central 7903

ODD LOTS
(10-20-50 Shares, etc.)
Purchasers secure diversification. Buying and selling orders accepted for odd lots as well as round lots (100 shares), for cash or on margin.
Information cheerfully given
James E. Bennett & Co.
STOCKS BONDS COTTON GRAIN SUGAR RUBBER
Members
Chicago Board of Trade
New York & Chicago Stock Exchanges
New York & New Orleans Cotton Exch.
All Principal Exchanges
Winnipeg
New York—PRIVATE WIRES—California
New Orleans
332 So. La Salle Street
Wabash 2740

CHICAGO AND NORTH WESTERN RAILWAY COMPANY
NOTICE OF ANNUAL MEETING.
The annual meeting of the stockholders of the Chicago and North Western Railway company will be held at the office of the company, 400 West Madison street, in the city of Chicago, Illinois, on Tuesday, April [illegible], 1931, at eleven o'clock a. m., for the election of directors and the transaction of such other business as may legally come before the meeting.
The books for the transfer of stock will be closed on Thursday, March 12, 1931, at the close of business on that day, and will be reopened on Wednesday, April 15, 1931.
[illegible] February [illegible], 1931.
FRED W. SARGENT, President.
JOHN D. CALDWELL, Secretary.

Wednesday, April 8, 1931.
Shares sold today..............2,000,000
Year ago 5,100,000

NEW·YORK·STOCK·TRANSACTIONS

Wednesday, April 8, 1931.
Total sales 1931 to date.....183,500,000
Total sales 1930 to date.....266,400,000

(The figures in brackets after name of stock are the present dividend rate.)

Prev. 1931 High	Low	Div. yld. pct.	Bid	Asked	Description, div. rate, $—	Sales	High	Low	Close	Net chge.
					A					
14⅛	8⅜	...	8⅝	9	Abitibi Pow & P..	200	8⅝	8⅝	8⅝—	⅛
82	39	15.0	38	40	Do pfd [6]	600	40	38½	38½—	1½
23⅛	16⅝	8.0	19⅝	20	Adams Exp [1.60]	900	19⅝	19⅝	19⅝+	⅛
92	83⅝	5.5	90	91½	Do pfd [5]	10	91	91	91 —	1
32⅝	22⅝	6.7	30	31	Adams Millis [2]..	100	30	30	30	....
23⅛	21	6.7	21	22	Addressogr [1.40].	200	21	20⅝	21	....
11⅝	5½	...	8	8⅝	Adv Rumely.........	200	9	8⅝	8⅝—	⅛
⅜	⅛	...	⅛	½	Ahumada Lead.......	2,400	[illegible]	[illegible]	[illegible]	....
109⅝	89⅝	3.2	93⅝	94⅝	†Air Reduction [3]	3,000	94⅛	92	94⅛+	2⅛
10⅝	6	...	6	6½	Airway El Appli..	200	6⅛	6⅛	6⅛	....
15	7	2.7	14⅝	14⅝	Alaska Jun [0.40].	84,100	15⅛	14⅝	14⅝+	⅛
8½	6⅛	...	6⅝	7⅛	A P W Paper	500	7⅛	7⅛	7⅛—	⅛
12⅝	7⅝	...	8⅝	8⅝	Alleg Corp	10,100	8⅝	8⅛	8⅝—	⅛
182⅝	132⅝	4.4	134⅝	135⅛	††Allied Chem [6]..	7,300	136⅛	133	135 +	2⅝
126	122	5.6	124⅛	126	Do pfd [7]	100	126	126	126 +	1½
42⅝	33½	9.1	33	33½	Allis Chalmers [3]	1,700	33⅝	33	33 —	⅛
23	17⅛	10.5	18⅝	19	Amerada [2]	200	19	18⅝	19 +	⅛
62⅝	54⅛	3.5	53	57	†Am Bk Note [2]	100	56⅝	56⅝	56⅝	....
38	32	7.1	33⅝	34⅝	Am Br Shoe [2.40]	500	33⅝	33⅝	33⅝+	⅛
63	45⅛	13.7	50⅝	52	Am Br B El pf [7]	10	51	51	51 —	1
129⅝	106⅝	3.3	122⅛	122⅝	†Am Can [4]	37,400	122⅝	119⅝	122⅛+	2⅛
150⅛	145	4.7	149⅝	150⅛	Do pfd [7]	100	150⅛	150⅛	150⅛+	⅛
38⅝	27	9.7	30	31	Am Car & Fdy [3]	600	31	30⅛	30⅝—	....
43⅝	29	6.9	27⅝	28⅛	Am Chain [2]	300	28⅝	28	28 —	1
48⅝	38⅝	4.4	47	47⅛	†Am Chicle [2]	600	47⅛	46⅛	47⅛+	1⅛
14⅛	8⅛	...	8	8⅝	Am Coml Alcohol.	1,300	9⅛	9	9	....
33⅛	10	...	28	28⅝	Am Europ Sec	200	29	28⅝	28⅝	....
51⅝	26⅝	...	39⅝	40	Am For Pow	44,100	40⅛	38⅛	40 +	2
90	74	7.1	85	88	Do 6% pfd [6]..	100	85	85	85 —	½
100	85⅛	7.1	98⅝	99⅛	Do pfd [7]	100	98⅛	98⅝	98⅝	....
79⅝	65	10.7	65	67	Do 2d pfd [7]..	100	65⅝	65⅝	65⅝—	⅛
30	10⅝	...	23	23⅛	Am Hide & Lea pf	300	23⅛	22⅝	23⅛+	⅛
64	47⅝	6.9	60⅝	61	Am Home P [4.20]	100	60⅝	60⅝	60⅝+	1⅛
31⅛	23⅝	10.0	29	29⅝	†Am Ice [3]......	200	30	29⅛	29⅛—	⅛
77⅝	74	8.0	72	78	Do pfd [6]	200	75	75	75 —	⅛
26	17⅝	...	18½	18⅝	Am Inter Corp	900	19	18	18⅛+	⅛
12	6	...	7	8	Am La France pfd	100	7⅛	7⅛	7⅛—	⅛
30⅝	20⅝	8.3	23⅝	24⅛	AmLocomotive [2]	200	24⅛	24⅝	24⅛—	....
84⅝	72⅝	8.9	76	81⅛	Do pfd [7]	500	79	78⅝	78⅝—	3⅛
43⅝	31	3.8	37⅛	37⅝	Am Mch&F [1.40]	4,100	38⅝	36⅝	37⅛+	1⅛
7	3⅛	...	4⅝	4⅝	Am Mch & Metals	200	4⅛	4⅛	4⅛—	⅛
5⅛	4⅛	...	3⅛	4⅛	Do ctfs	200	4	4	4	....
23⅝	16⅝	...	18	20	Am Metals	300	18	18	18	....
39⅛	17	40.0	17	17⅝	Am N Gas pfd [7]	50	17⅛	17⅛	17⅛—	⅛
64⅛	45	2.0	50	51⅛	††Am P & Lt [1]	1,500	51⅛	48⅝	51 +	1⅛
102	94⅝	5.8	101⅛	104⅛	Do 6% pfd [6]..	100	102	102	102 +	⅛
21⅛	15⅛	5.7	17⅛	17⅝	Am Rad &St S [1]	5,200	17⅝	17	17⅝—	⅛
37⅝	26⅛	...	31	31⅝	Am Roll Mills ..	3,300	31⅝	30	31 +	1⅝
66	53	9.4	53	55	Am Saf Raz [5]..	600	53⅛	52⅝	53	....
9	6½	...	7⅛	8	Am Seating	100	7½	7½	7½—	⅛
1⅝	⅝	...	⅝	1	Am Ship & Com ..	200	1	1	1	....
58⅛	40⅝	9.1	46	46⅛	Am Smelting [4]..	5,100	46⅝	43⅛	46⅛+	2⅛
102⅝	93⅝	6.0	100	101	Do 6% pfd [6]..	300	100⅛	100⅛	100⅛—	⅛
138⅛	129	5.1	137	138⅝	Do pfd [7]......	100	136⅛	136⅛	136⅛—	⅛
42⅛	37	7.5	40⅛	41⅛	†Am Snuff [3]	100	40⅛	40⅛	40⅛+	⅛
109⅝	105	5.6	108⅝	109	Do pfd [6]	50	108⅝	108⅝	108⅝	....
4⅛	2½	...	2⅛	2⅝	Am Solv & Chem..	600	2⅛	2⅛	2⅛	....
11⅛	5½	...	5	5⅝	Do pfd	200	5	5	5 —	⅛
31⅛	24⅛	12.6	23⅝	24⅛	Am Stl Fdys [3]..	1,000	24⅛	23⅛	23⅛—	⅛
113	110	6.3	111	112	Do pfd [7]	10	111⅛	111⅛	111⅛+	⅝
60	42⅝	9.4	52⅝	53⅛	Am Sugar [5] ...	400	53⅝	53	53⅛	....
11⅛	7⅛	...	7⅛	8	Am Sumatra Tob.	200	8	8	8 +	⅛
201⅛	176⅛	4.7	189	189⅝	Am Tel & Tel [9]	6,300	189⅝	186⅛	189⅛+	2
121	104	4.2	118	119⅛	Am Tobacco [5]..	1,600	119⅝	118⅛	119 +	⅛
129	124⅛	4.7	128⅝	129	Do pfd [6]	200	128⅛	128⅛	128⅛—	⅛
124⅛	104⅝	4.1	122	122⅛	Do B [5]........	4,900	123	121	122 +	1⅛
80⅛	53⅝	4.9	60⅝	61⅛	Am Wat Wks [3]..	5,000	61⅛	58⅝	61 +	2⅛
107	101⅛	5.8	103⅝	104⅛	Do 1st pfd [6]...	700	104⅛	103⅝	103⅝—	1⅛
11⅛	6⅝	...	9	9⅛	Am Woolen	400	9⅛	9⅛	9⅛—	⅛
39⅛	21	...	35⅛	37	Do pfd	1,100	36⅛	35⅛	35⅝—	⅛
8⅝	4⅛	...	5⅝	6⅛	Am Zinc	200	5⅝	5⅝	5⅝—	⅛
43⅛	29⅝	4.6	32⅝	33	Anaconda [1.50] ..	10,500	33	31⅝	32⅝+	1⅛
19⅛	13⅝	...	14⅛	15	Andes Copper	300	14⅝	14	14⅛+	⅛
18	10	...	12⅛	13	Archer Dan	100	12⅝	12⅝	12⅝—	⅛
4⅛	2⅛	...	2⅛	2⅝	Armour & Co A...	900	2⅝	2⅛	2⅝+	⅛
2⅛	1⅛	...	1⅛	1⅛	Do B	400	1⅝	1⅛	1⅛	....
47	23⅛	...	21	21⅛	Do pfd	500	22⅛	21⅛	21⅛—	2⅛
72	49	14.0	49	50	Armour Del pfd [7].	500	50⅛	50	50 —	⅛
7⅛	3⅝	...	6⅛	7	Arnold Constable...	100	6⅛	6⅛	6⅛	....
20⅛	18⅝	8.9	18	19	Art Metal [1.60]...	300	18	18	18 —	⅛
28⅝	10	16.7	11⅝	12	††Asso Appar [2]	11,600	12	10⅝	12 +	1⅛
29⅝	22	9.6	25⅛	26	Asso Dry Gds[2.50]	1,500	25⅝	25	25⅝+	⅛
97	85	6.3	93	96	Do 1st pfd [6]..	300	96	95	95	....
203⅝	178⅛	5.6	180⅛	181⅛	Atchison [10]	2,200	182	179⅛	180⅛—	⅛
120	97	7.0	99⅛	100	†At Coast Line [7]	100	100	100	100 +	1
53⅛	47⅛	10.6	46⅛	48⅛	At G & WI pfd [5]	700	47⅛	46⅛	46⅛—	1
23⅝	17⅛	5.4	19	19⅛	Atlantic Ref [1]...	2,400	19	18⅝	19 +	⅝
99⅝	97	6.2	97	97⅝	Atlas Pow pfd [6]	60	97⅛	97	97	....
274	101⅛	1.5	279⅛	280	††Aub'n Auto [4].	34,300	281⅛	266	280 +	22
24⅝	21	13.5	23⅛	25	Austin-Nichs A [3]	10	22⅛	22⅛	22⅛—	⅛
2⅝	1	...	1⅛	1⅝	Auto Sales	200	1⅝	1⅛	1⅛+	⅛
6⅛	3	...	4⅛	4⅝	Aviation Corp	1,600	4⅛	4½	4½—	⅛
					B					
27⅝	20⅝	7.1	24⅛	24⅜	Bald Loco [1.75]..	1,100	24⅛	23⅝	24⅛+	1
104½	88⅛	7.1	98	100½	Do pfd [7]	80	98	98	98 —	⅛
87⅛	68⅝	6.9	72⅛	73	Balt & Ohio [5] ..	1,500	73	72⅛	72⅛+	⅛
107	102	6.5	102⅛	103⅛	Bamberger pf [6.50]	100	102⅛	102	102⅛	....
66⅝	56½	6.0	58	58⅝	Bangor-Aroos [3.50]	100	58	58	58 —	⅛
14⅝	10⅛	9.1	10⅝	11	Barnsdall A [1]..	2,300	11	10⅝	10⅝—	....
90	87⅛	8.0	88⅛	89	Bayuk Cig 1st pf [7]	20	88⅛	88	88 —	⅛
81	65	5.3	75	76⅝	Beatrice Cream [4]	1,400	76⅛	74⅛	75⅛+	1⅛
2⅝	...	...	2⅛	3	Belding Bros	100	3	3	3	....
25⅛	16⅝	4.8	20⅝	21	Bendix Aviat'n [1]	8,500	21	20	20⅝+	⅝
46⅛	32⅛	4.9	40⅝	41	Best & Co [2]......	100	40⅝	40⅝	40⅝	....
70⅝	45⅝	11.1	54⅛	54⅝	Beth Steel [6]....	27,900	64⅛	52⅝	54⅛+	2⅝
123⅝	114⅛	5.7	120	122	Do 7% pfd [7]..	100	121	121	121	....
29	24	3.9	25⅛	26	Blaw Knox [1.50].	100	25⅝	25⅝	25⅝+	⅛
20⅝	16½	...	18	23	Bloomingdale Bros..	10	18	18	18	....
95	90	7.7	88	90	Do pfd [7]	50	92	90	90 —	1
39⅝	20⅝	4.1	38	38⅝	BohnAlum&B[1.50]	2,000	38⅝	36⅝	38⅛+	1⅝
65⅝	60	6.1	66	72	†Bon Ami A [4]...	100	65⅝	65⅝	65⅝+	⅛
76⅛	67⅛	4.1	73⅝	73⅝	Borden Co [3] ...	2,900	73⅝	73	73⅝+	⅛
30⅝	20⅝	4.2	24	24⅛	Borg Warner [1]..	1,500	24⅝	23⅝	24⅛+	⅛
22⅝	16⅛	7.5	20	20⅛	†Briggs Mf [1.50].	12,100	20⅝	19⅝	20 +	⅝
5⅛	2	...	3⅝	4	Brockway M T....	100	3⅝	3⅝	3⅝+	⅛
26	14	...	14	15	Do pfd	20	14⅛	14⅛	14⅛—	⅛
69⅝	58⅝	6.1	66⅛	67	Brook Man Tr [4].	1,700	67⅝	66	66⅛+	⅝
94⅛	85⅝	6.4	92	94	Do pfd [6]	200	93⅝	93⅝	93⅝+	⅝
10⅝	8	...	9	10	Brook Qu Tr	300	9	9	9	....
129⅝	103	4.4	113	116	Brook Un Gas [5]	100	114⅝	114⅝	114⅝+	1⅛
9⅛	5⅛	...	6⅛	6⅝	Bruns Term........	100	6⅛	6⅛	6⅛—	⅝
20⅝	14⅛	5.6	17⅛	18	Bucyrus & Erie [1]	400	17⅛	17⅛	17⅛+	⅛
34⅛	25	8.3	29	30	Do cv pfd [2.50]	600	29⅝	29⅝	29⅝—	⅛
113⅝	111⅝	6.2	113	114	Do pfd [7].......	30	113	113	113 +	1⅝
5⅝	4	...	4⅛	4⅝	Budd Mfg..........	200	4⅛	4⅛	4⅛	....
13	9	10.0	10	10⅛	Budd Wheel [1]..	200	10⅛	10⅛	10⅛	....
23	11⅝	...	14⅛	14⅝	Bullard Co.........	700	14⅝	14⅛	14⅝+	⅛
15⅝	11⅛	11.5	13⅛	13⅝	Bulova Watch[1.50]	300	13⅝	13⅛	13⅝+	⅛
31	15⅝	...	15⅛	17	Burns Bros A......	300	17⅛	15⅛	15⅝—	2⅛
85	22	...	40	41	Do pfd...........	10	40	40	40 —	2½
82⅛	21⅛	3.6	27⅛	28⅛	†Burr Add Mch [1]	700	28	27⅝	27⅝—	⅛
104	100⅝	6.9	102	102⅛	Bush Term deb [7]	10	102⅛	102⅛	102⅛—	⅛
113	109	6.4	110⅛	112	Bush T B pfd [7]	20	110	110	110 —	2
2	1⅛	29.0	1⅛	1⅛	Butte C & Z [.50].	200	1⅝	1⅛	1⅝	....
1⅝	1	...	1	1⅛	Butte & Superior....	100	1	1	1 —	⅛
20⅝	12⅝	...	15	15⅛	Butterick	200	15⅛	15	15⅛	....
69⅝	37⅝	...	49	49⅝	Byers A M Co....	6,200	49⅝	47	49⅛+	2⅛
					C					
53	35⅝	10.8	38	39½	California Pkr [4]	700	39	36⅛	39 +	2⅝
43⅝	36⅝	...	38⅝	40	Cal & Ariz.........	500	39⅝	38⅝	39⅝+	1
11⅝	8	...	8⅛	9	Calumet & Hecla..	700	8⅛	7⅝	8⅛	....
40⅛	29⅝	8.3	35⅝	36⅛	Canada D G Ale [3]	900	36	35⅛	35⅝+	⅛
45⅝	38⅝	6.3	39⅝	39⅝	Can Pacific [2.50]	2,800	39⅝	39⅝	39⅝—	⅛
25	17⅝	7.0	22⅛	23⅛	Cannon Mills [1.60]	100	22⅛	22⅛	22⅛+	⅛
16	9⅛	...	14⅛	14⅛	Capital Admin Ltd.	200	14⅛	14⅛	14⅛+	⅛
131½	81⅝	6.3	95⅛	96	Case J I [6]......	30,400	98⅝	94⅝	95⅛+	1½
52½	26⅝	7.9	38⅝	39⅝	†Caterpil Trac [3].	5,400	40	37⅝	39⅝+	1⅝
14⅝	5⅛	...	11⅛	11⅝	Celotex	100	11⅛	11⅛	11⅛—	⅝
37⅝	22⅛	...	32	33	Do pfd............	10	32	32	32	....
24⅝	19½	6.8	21⅝	24	Cent Aguirre [1.50]	200	22	22	22	....
6⅛	2½	...	4⅝	5⅛	Cent Ribbon Mills.	100	5	5	5 —	⅛
70	50	10.8	60	67	Do pfd [7].......	40	65	65	65	....
30⅛	22⅛	6.5	22⅝	23	C de Pasco [1.50]	200	23	23	23 +	½
7⅛	2½	...	5⅝	6	Cert Products.......	400	6	6	6	....
23⅛	12	...	13⅝	13⅝	Checker Cab.........	500	13⅛	13⅛	13⅛+	⅛
54⅛	40	7.0	43⅛	45	Chesap'ke Corp [3]	300	43⅝	43⅛	43⅝+	⅛
46⅛	39⅛	6.3	40⅛	40⅝	Ches & Ohio [2.50]	3,500	40⅝	40⅛	40⅝—	⅛
45⅛	33	11.4	35⅛	36⅛	C & N W [4].....	600	36	35	36 +	1
7⅝	5⅛	...	6	6⅛	Chi Gr West.......	100	6	6	6	....
26⅝	19⅛	4.2	23⅛	24	Do pfd [1.00].....	100	23⅛	23⅛	23⅛+	⅛
8⅛	5⅛	...	5⅝	5⅝	Chi M St P & P....	2,300	6⅛	5⅝	5⅝—	⅛
15⅝	9⅛	...	9⅝	9⅝	Do pfd...........	600	10	9⅝	9⅝+	⅛
35	23⅝	...	23⅛	24	Chi Pn Tool cv pfd	300	24⅛	23⅝	23⅝—	⅛
65⅛	47⅛	9.3	54	55	C R I & P [5]....	2,900	55⅛	53⅛	54⅝—	⅛
101	94	7.0	100	101	Do pfd A [7]....	200	100	100	100 —	⅛
90	84	6.7	89	89⅛	Do pfd B [6].....	500	89	89	89	....
...	...	...	...	...	Do seller	100	88	88	88	....
33⅝	25⅛	9.2	26	26⅛	Childs Co [2.40]....	300	26⅛	26	26 —	⅛
25⅝	15⅝	4.8	22⅛	22⅛	Chrysler Mtr [1]..	14,100	22⅛	21⅛	22⅛+	1
37⅝	34⅛	10.2	34⅛	35⅛	††City Ice&F[3.60]	600	35	35	35	....
88⅛	77⅛	7.3	87⅛	88⅛	Do pfd [6.50]....	620	89	87⅛	87⅛+	½
102	95	7.0	100	....	Cluett Peab pf [7]	100	100	100	100 +	⅛
50⅛	46⅝	5.3	46⅝	47⅛	Colg P Peet [2.50]	700	47⅛	46⅛	47 +	⅛
104⅝	102	5.8	101⅝	110	Do pfd [6]......	600	103⅝	102⅝	103⅝	....
17⅝	9	...	12⅛	13	Collins Aikman.....	400	13	12⅝	12⅝—	⅛
32⅛	21	4.8	21⅛	22	Colo Fuel [1]......	400	21⅛	21⅛	21⅛+	⅛
60	59	7.0	57	64⅝	Colo & S 1st pf [4]	20	57	57	57 —	3
111¾	73½	6.3	80	80¾	Columb Carb [5].	2,000	81½	78	79½+	1¼
45⅝	33¼	5.1	39	39¼	Columb G & E [2].	12,100	39½	37⅝	39¼+	1½
16⅝	7⅝	...	11¼	11⅝	¶Columb Graph ..	7,800	11¼	10⅝	11¼+	⅜
35½	34	8.6	35	35¼	Coml Cred A [3].	300	35	35	35	....
85⅝	76½	7.7	84½	85	Do 1st pf [6.50]	100	85	85	85	....
34	25	6.9	27½	29	Coml Inv Tr [2].	300	28½	27⅝	28½+	⅛
90	82	6.8	86⅝	88¼	Do cv pfd [6]...	100	88	88	88	....
21½	15⅛	5.9	16⅝	16¾	Coml Solvents [1]	4,500	16⅞	16½	16¾+	¼
12	8	6.0	9½	9⅝	Comwlth& S [.60].	17,800	9⅝	9½	9½	....
100⅝	91½	6.0	99¼	99⅝	Do pfd [6]......	200	99⅝	99½	99½	....
12⅝	6⅛	...	11	11¼	Congoleum	600	11⅛	11	11⅛+	⅛
15	7⅝	...	7⅝	8	Cons Film	500	8	7⅝	7⅝—	⅛
18⅝	15⅝	11.8	16⅝	17¼	Do pfd [2]......	300	17⅝	16⅝	17¼+	⅛
100⅝	82½	4.0	99½	99⅝	Cons Gas [4].....	20,600	100⅝	98¼	99⅝+	1⅝
104⅝	101½	4.9	103½	104	Do pfd [5]......	300	103¾	103¼	103¾+	⅛
15	14⅝	6.7	14½	15	Cons Laund [1]...	200	14½	14½	14½	....
1⅝	⅝	...	1	1⅛	Cons Textile	300	1⅛	1	1	....
8½	5	...	6	6⅝	Container Corp A.	700	6	6	6	....
3	1⅞	...	2	2¼	Do B	500	2	2	2 —	⅜
30	17	...	18⅛	18⅝	Contl Baking A...	500	18⅝	17⅝	18⅝+	1
77½	59	13.3	60	62	Do pfd [8].......	100	60	60	60	....
3⅝	2⅛	...	2⅛	2⅝	Do B	2,200	2⅝	2⅛	2⅛—	¼
62⅝	47	4.3	58	58⅛	Contin Can [2.50]..	6,000	58⅝	57⅝	58⅛+	⅝
51⅝	41	5.3	45	45⅝	Contl Insur [2.40]	900	45	44½	45 +	1
4⅝	2⅝	...	3⅛	3⅝	Contl Motors	400	3⅝	3⅝	3⅝—	⅛
12	8⅝	...	9	9¼	Contl Oil Dela ...	2,000	9⅛	9	9⅛	....
12	7⅛	...	7⅛	7⅝	Contl Shares Inc..	1,400	7⅝	7⅛	7⅝+	⅛
86⅝	76½	3.8	77¾	78	Corn Products [3]	1,600	78½	77⅝	77½	....
18	8¼	...	11½	12	Coty Co	100	11⅝	11⅝	11⅝+	¼
18½	14⅝	...	17½	17⅝	Crex Carpet	600	18	17	17⅝+	¼
34	31½	7.8	31⅞	32⅞	Cr Ck&S pf [2.70]	100	32⅞	32⅞	32⅞+	1
6⅝	4	...	4½	5	Crown-Zellerbach ..	100	4½	4½	4½+	¼
63	48	...	49	40½	Crucible Steel	500	49⅝	49	49⅝+	½
106	96	6.3	100	102½	Do pfd [7]......	60	102½	100⅝	100⅝—	1½
5⅝	3	...	4½	4⅝	Cuban-Am Sugar .	400	4⅝	4⅝	4⅝	...
35	22	...	26	29⅞	Do pfd	100	26	26	26 —	4
48⅝	41	8.7	44	46¼	Cudahy Pkg [4]..	100	46	46	46	....
100	89⅝	6.6	90	90¼	†Curtis Pub [6].	200	90½	90½	90½	....
5⅝	2⅝	...	4¼	4¼	Curtiss Wright ...	1,300	4¼	4⅛	4¼	....
8½	3⅞	...	6	6¼	Do A	700	6	5⅝	6 +	¼
					D					
23	13½	...	15	15½	Davis Chem..........	400	15½	15	15 —	½
....	....	....	....	....	Deere seller..........	1,000	21	21	21	....
102	74	5.3	75	75½	D L & W [4].....	100	75⅛	75	75 —	¼
23	14⅞	...	19⅝	19¼	Dia Match	3,600	19½	18⅝	19½+	⅜
13½	8⅞	8.3	11⅞	12⅛	Dome Mining [1]	2,000	12⅝	11⅞	11⅞	....
23½	14⅞	5.2	22½	23½	††Dom Stor [1.20]	200	23	23	23	....
78⅝	61½	5.5	73½	74	Drug Inc [4].....	1,300	74	73	73⅝+	1
8¼	5¼	...	6	8½	Dunhill Intl	200	6½	6½	6½—	1½
107	83¼	4.2	94⅝	94⅝	Du Pont de N [4]	6,100	94½	92⅝	94⅝+	1⅝
					E					
185⅝	143⅝	3.1	159¼	160	†Eastman Kod [5].	11,500	162	156⅝	159 +	1⅛
21⅞	13⅝	8.9	18⅝	18½	Eaton Axle [1.60]	400	18⅝	18⅛	18⅛	....
74⅝	50⅝	9.7	64	64½	Elec Auto Lite [6]..	4,900	64½	62	64½+	3
3⅝	2⅝	...	3	3¼	Elec Boat	200	3⅛	3	3⅛	....
60⅝	38¼	2.0	51	51⅝	Elec P & L [1]...	33,000	51⅝	49⅝	51⅛+	⅝
108½	100	6.5	107	107½	Do pfd [7]......	400	107	107	107 —	⅛
98⅝	86	6.8	96¼	96⅝	Do 6% pfd [6].	400	96⅝	96⅝	96⅝—	⅛
66	50⅝	8.1	62½	63	Elec Stor Bat [5]	100	63	63	63 +	½
2⅝	1	...	1	2⅝	Emerson Brant A..	200	1⅝	1⅝	1⅝—	⅛
35⅝	29⅝	8.3	29⅞	30	Equit Bldg [2.50]	1,300	30	29⅞	30	....
39⅝	26⅝	...	27	28	Erie	300	27	26⅝	27 —	½
12⅝	9	...	9⅞	9⅞	Eureka Vac	200	9⅝	9⅞	9⅝+	⅝
8⅝	4⅝	...	5⅞	6¼	Evans Prods	300	6	5⅝	6 —	½
25	20	7.5	19⅝	20	Exc Buffet [1.50].	100	19⅝	19⅝	19⅝—	⅛
					F					
29⅝	22	7.0	22	23	Fairb Morse [1.60]	200	23	23	23 +	⅛
109⅝	100½	7.1	100⅝	102	Do pfd [7]......	10	99½	99½	99½—	1
6⅛	3⅝	...	4½	5	Fashion Park Assoc	100	5	5	5 —	½
49⅝	41	2.5	40½	48	††F L & T [1.50]..	400	41	41	41	....
30	22	9.4	25¼	26	Feb. Wat Ser [2.40]	400	25¾	25¼	25⅝	....
63	56½	9.8	60	60¼	Fire Rub pfd [6].	100	60¼	60¼	60¼	....
55	41	4.6	52	52½	First Nat St [2.50]	1,400	53	52	52 —	½
⅝	½	...	⅝	⅝	Fisk Rubber	400	⅝	⅝	⅝	....
3	2	...	2½	2⅝	Do 1st pfd.........	50	2½	2½	2½	....
64½	41½	4.2	49	49⅝	Foster Whlr [2]...	4,200	49½	47⅛	49⅝+	1⅝
....	....	....	....	28⅝	Four Nat Inv new	1,100	29	28⅝	28⅝+	⅜
17½	4⅞	...	11	11⅞	Foundation Co	100	10⅛	10⅛	10⅛—	1½
38⅝	25⅝	13.3	26	26¼	Fox Film A [4]..	106,300	29¼	24⅝	26¼—	2⅝
43¼	28½	10.5	35½	36	Freeport Tex [3]..	15,000	36⅝	35	36 —	½
65	65	10.8	60	65	Full Co 2d pfd [7]..	50	65	65	65	....
					G					
6⅝	3½	...	4⅝	5¼	Gabriel Co A......	200	4⅝	4⅝	4⅝—	⅛
60	50	9.1	50	52⅝	Gamewell Co [5]..	90	51	50	50 —	1¼
2⅝	⅞	...	⅞	1	Gardner Mot	900	1	1	1 +	⅛
73⅛	57⅝	5.7	66⅝	67	Gen Am Tk C [4]	1,200	66⅝	65⅝	66⅝+	½
47	24¼	11.1	27⅝	28¼	Gen Asphalt [3]...	2,500	28⅝	27	27⅝—	⅛
23½	22⅝	8.3	23	23⅝	Gen Baking [2]....	1,200	23	22	23 +	1
9½	6⅝	...	7	7¼	Gen Bronze	200	7⅝	7¼	7½—	¼
25½	15½	...	18½	21	Gen Cable A	100	19½	19½	19½—	⅝
65⅝	40	14.0	46⅝	47	Do pfd [7]......	30	47¼	47	47 —	1
54⅝	41⅝	3.6	46½	46⅝	Gen Elect [1.60]...	36,000	47	45⅝	46⅝+	1⅛
12⅛	11⅛	5.0	11½	11⅝	Do spl [.60]....	1,700	11⅝	11⅝	11⅝+	⅛
55⅝	47⅝	5.7	54¼	54⅜	Gen Foods [3]......	1,900	54½	54	54½+	1⅜
8½	4⅛	4.1	6⅝	6⅞	Gen G E D A [.30]	1,100	6⅞	6⅝	6⅝+	⅛
76⅝	54	8.6	69½	70	Do 6% pf cv [6]	200	70	69⅝	70 +	½
99	96	6.7	99⅛	99½	Gen Mills pfd [6].	100	99½	99½	99½+	⅛
48	35¼	7.0	43	43⅛	Gen Motors [3]...	41,900	43⅝	42⅝	43 +	¼
103¼	95	6.7	101½	102	Do 5% pfd [5]..	200	102	102	102 +	½
10¼	7⅛	...	8⅝	8½	Gen Out Door.....	100	8⅝	8⅝	8⅝+	⅝
23	14⅞	...	17⅝	17⅝	§Gen Pub Ser.......	200	17⅝	17⅝	17⅝+	⅛
84¼	67	7.1	68	68⅝	Gen Ry Signal [5].	300	70	69	69⅝+	1⅝
9½	5¼	...	6	6¼	Gen Real Utils.....	900	6⅛	5⅝	6 +	⅛
74⅛	54	8.5	63⅝	64	Do pfd w w [6].	100	64	64	64 +	½
57⅝	40	8.7	44⅝	45	Gen Refract [4]...	400	45	44⅝	44⅝—	1¼
15½	6¼	...	9⅞	10	Gen Thea Eqpt.....	19,500	10¼	8¼	10 —	⅛
34⅝	21⅛	...	31⅝	32	Gillette Saf Raz....	20,100	32¼	30⅝	31⅝+	1
75	62⅝	6.9	73¼	74	Do pfd [5].......	400	73⅝	73⅝	73⅝+	⅝
7⅝	4½	...	5⅝	6	Gimbel Bros........	500	6	5⅝	5⅝—	⅛
16⅛	8⅝	...	10⅝	11	Glidden Co..........	100	10⅝	10⅝	10⅝	....
9⅝	4	...	8	8⅛	Gobel Co...........	300	8	8	8	....
42½	31¼	6.3	39⅛	39⅝	Gold Dust [2.50]...	10,500	39⅝	38⅝	39¼+	⅝
115	104	5.2	114	115	Do pfd [6].......	300	115	114	114 —	¼
20⅞	15¼	...	16¼	16½	Goodrich	1,100	16⅝	16	16⅝+	⅛
52⅝	38⅝	7.0	44	45	Goodyear [3].......	1,400	45½	43⅛	45 +	1¼
91	81	7.7	83½	85	Do 1st pfd [7]...	200	85	85	85 —	1
10⅞	4⅞	...	10⅝	11	Gotham Hose.......	3,800	11	9¼	10⅝+	2⅛
65	52	9.3	65	69⅝	Do pfd x w [6].	50	65	65	65	....
5¼	3⅞	...	4⅝	4½	Graham Paige.......	500	4½	4⅝	4½—	⅛
22⅝	15⅛	11.8	16⅛	16⅞	Granby [2].........	1,100	17⅝	16½	16½	....
25½	19½	4.4	22⅝	23½	††Grand Stores [1]	1,100	23¼	21⅞	23¼+	⅝
18⅛	10⅝	...	16¼	16⅝	Grand Union.......	800	16⅝	16¼	16⅝+	⅜
44⅝	36	6.7	42	42½	Do pfd [3]........	100	42½	42½	42½	....
29⅝	20	12.5	23	24	Granite City Stl [3]	100	23	23	23	....
36⅞	25⅝	2.8	35½	36¼	Grant W T [1]....	800	36⅛	35½	36⅛+	⅝
69⅝	58½	7.5	59½	60½	Great Nor pfd [5].	1,700	60⅝	60	60 +	½
23⅛	19½	...	23	23¼	¶Great Nor Ore.....	3,100	23¼	23	23⅛+	⅝
11⅞	7⅝	...	10⅝	10⅞	Great West Sugar..	1,100	10⅝	10⅝	10⅝—	⅛
96½	85½	8.0	90½	92	Do pfd [7]........	50	90½	90½	90½—	½
6⅝	2⅞	...	4⅞	5	Grigsby Grunow....	900	5	4⅝	4⅞—	⅛
1½	⅝	...	⅝	⅞	Guantanamo Sugar.	200	⅞	⅞	⅞—	⅛
37½	18⅝	...	22	25⅞	Gulf States Steel...	300	21	20⅝	20⅝—	4⅝
					H					
9⅝	6½	...	8⅝	8⅞	Hahn Dept Stores..	600	8⅝	8⅝	8⅝+	⅛
41	35	4.5	37	38½	†HamWatch [1.80]	20	36½	36½	36½+	1
103	102½	6.0	100	103	Do pfd [6].......	20	100	100	100 —	2½
44¼	36½	5.4	37	39	Harbison-Walker[2]	100	36⅝	36⅝	36⅝	....
1⅛	⅝	...	1	3	Hav Elec Ry.......	200	1⅛	1	1 —	⅛
20	18	...	11	18	Do pfd............	10	18¼	18¼	18¼+	¾
41	33	5.7	35	38	Hawaii Pineap [2].	20	34⅝	34⅝	34⅝+	1⅝
8	3½	...	5⅝	5½	Hayes Body.........	400	5½	5⅝	5⅝—	⅛
18	14½	11.3	15	15⅛	Hercules Mo [1.80]	300	15⅛	15	15 —	⅛
119½	116½	6.4	117	118	Herc Pow pfd [7].	10	117	117	117 —	½
103⅝	87	5.1	97½	98	Hershey Choc [5].	900	98½	97½	98	....
104	93	3.9	101½	102½	†Do pfd [4]......	700	102¼	101½	102¼+	⅝
19	5⅝	...	18⅝	19	Hollander & Sons...	200	19⅛	17⅞	18⅝+	⅛
9⅝	4¼	...	7¼	7⅝	Houdai Hershey B.	1,100	7⅝	7¼	7⅝+	⅜
104	81	6.2	93	97	†Homestake [6]....	100	95	95	95 —	3
65	59	6.2	62¼	63	Househ Fin pf [4]	300	62¼	62	62¼—	⅜
68½	35⅝	...	54¼	54⅝	††Houston Oil......	6,100	54⅝	50⅛	54¼+	4¼
14⅛	8¼	...	12⅛	12¼	Do new...........	5,700	12¼	11⅝	12⅛+	1⅛
29½	21	14.3	22	24	Howe Sound [3]..	600	22	21⅛	22 +	⅝
26	18⅝	5.0	19⅝	19⅝	Hudson Mot [1]..	1,900	20	19¼	19⅝—	⅛
13⅛	7⅝	...	9⅝	9⅝	Hupp Mot..........	2,200	9⅝	9½	9⅝	....
					I					
89	67¼	10.1	69	69½	Illinois Cent [7]..	400	69⅝	69¼	69⅝+	1¼
61	51	7.8	50⅝	51	Do R R Sec [4].	50	50½	50½	50½—	4½
4⅝	2⅝	...	3	3¼	Indian Motorcycle..	300	3⅛	3⅛	3⅛—	⅛
4⅝	3¼	...	3½	3⅝	Indian Ref.........	200	3⅝	3⅝	3⅝	....
80	45	5.5	68	70	Indus Rayon [4]..	300	70	70	70 +	1
182	158	2.4	167	168½	†Ingersoll-Rd [4]...	300	168⅝	168	168⅝—	⅛
71	59⅝	5.7	62	64¼	Inland Steel [4]...	1,300	63	62	63	....
11⅝	7⅝	...	8½	8⅝	Inspiration Copper.	100	8½	8½	8½	....
9⅝	6⅝	5.0	7⅛	8	Insur Shr Del [.40]	100	8	8	8 —	¼
9¼	5⅞	7.0	8¼	8½	Do ctfs m d [.60]	100	8½	8½	8½	....
34	24½	...	29	29⅝	Int Rap Transit....	2,400	29⅝	28	29 +	½
32½	26⅝	...	28	29	Do ctfs	500	28⅝	28⅝	28⅝—	⅛
15	9⅞	6.1	9⅝	9⅞	Int Lake Iron [.60].	1,000	9⅝	9⅝	9⅝—	⅛
179⅝	145½	3.7	164½	166	††Int Bus Mach [6]	200	163½	162⅝	163½+	2
12⅝	9⅝	5.0	10	10¼	Int Carriers [.50]..	700	10	10	10	....
62½	41⅝	9.5	42½	43½	Int Cement [4]	3,000	44⅛	42	42¼—	½
4	1⅞	...	2⅝	2⅞	Int Comb Eng	600	3	2⅝	2⅝	....
60⅝	48	5.0	51	51⅝	Int Harvest [2.50]	1,200	51½	50⅝	50½—	½
143½	131	4.9	141¼	142	Do pfd [7]	100	141½	141½	141½—	1
31	21⅝	7.9	26½	27	Int Hyd Elec [2]..	500	27	25½	27	....
73¼	55	6.1	65¼	66	Int Match pfd [4]	400	66	65⅝	65⅝—	¼
16⅛	11⅛	16.0	12	12⅛	Int Merc Mar [2]..	1,300	12⅛	12⅛	12⅛+	⅛
20⅝	13⅝	3.5	17⅝	17⅝	Int Nick Can [.60]..	11,200	17⅝	16⅝	17⅝+	⅝
42	31	17.5	37	42	Int Pap 7% pfd [7]	20	40	40	40 —	2
10⅛	4⅝	...	8	8⅛	Int Pap & P A....	200	8⅛	8⅛	8⅛+	⅛
4⅛	2⅝	...	3⅛	3⅝	Do C	400	3⅝	3⅝	3⅝	....
69	54	9.4	64	64⅛	Int Pr Ink pfd [6]	10	64	64	64 —	2
13⅛	8	...	10	13	Int Rys C Amer....	20	13	10⅛	13	....
42	35	8.4	35⅛	36	Intl Salt [3]	900	36	35⅝	36	....
90⅛	77⅛	8.1	86⅛	90	Intl Silver [7].....	10	86⅛	86⅛	86⅛—	⅛
38⅝	18⅝	6.1	33⅝	33⅝	Int Tel & T [2]....	29,300	33⅝	32⅛	33⅝+	1
21⅛	10	12.9	15⅛	16	Interst Dept [2]...	500	15⅛	15⅛	15⅛+	⅛
18⅛	14⅛	14.3	13	14	Intertyp Cor [2]..	100	14	14	14 —	⅛
9⅛	5	...	7⅛	7⅝	Invest Equity	600	7⅛	7⅛	7⅛	....
31	27	13.8	28	30	Isl Crk Coal [4]..	300	29	29	29 +	⅝
					J					
57½	39⅛	7.7	49⅛	51	†Jewel Tea [4].....	200	49	49	49 —	2⅛
80⅝	52⅛	4.8	63⅛	64	Johns Manville [3].	12,000	65	61⅝	63⅝+	1⅝
123½	119⅛	5.7	122	123	Jones & Lau pf [7]	20	123	122⅝	123 +	1
1⅛	⅝	...	⅝	1	Jordan Motor	400	1	1	1	....
155	155	4.5	148⅛	....	Joliet & Chgo [7].	10	155	155	155 +	20½
					K					
115	113⅝	5.3	114⅛	116	K C P&Lt 1st p [6]	130	114⅛	114⅛	114⅛—	⅛
24⅛	16⅛	15.6	16⅛	16⅝	Keyser J [2.50] ..	6,700	19⅛	15⅝	16⅝—	2⅝
3⅛	1⅝	...	2⅝	2⅝	Kelly Sprfld	1,900	2⅝	2⅛	2⅝—	⅛
29⅝	21⅝	9.1	22⅛	22⅛	Kel Hayes Whl [2].	400	22	21⅝	22	....
15⅛	8⅝	...	12⅝	12⅝	Kelvinator	2,500	12⅝	12⅛	12⅝	....
60	20	10.3	55⅛	66	Kendall Co pfd [6]	10	58⅛	58⅛	58⅛	....
31⅛	22⅛	8.5	23⅛	23⅝	Kennecott Cop [2].	5,800	23⅝	23⅛	23⅝+	⅛
2⅝	⅜	...	⅜	½	Kolster Radio.......	2,200	⅝	⅜	½	....
1⅝	⅜	...	⅜	½	Do ctfs	500	½	⅜	½	....
35	32⅛	...	32⅛	33⅛	Kresge Dept St pfd..	20	32⅛	32⅛	32⅛	....
27⅝	25	6.1	26⅛	26⅝	Kresge S S [1.60].	100	26⅛	26⅛	26⅛	....
111	107	6.3	110	111	Do pfd	30	111	110	111	....
27⅝	20⅝	6.1	26⅝	26⅝	Kreu & Toll [1.60].	4,700	26⅝	26⅛	26⅝—	⅛
34⅛	18	3.2	31	31⅛	Krog Groc [1].....	2,200	31	29⅝	31 +	1⅝
					L					
87⅝	77⅛	9.9	80⅝	81	Lambert Co [8].....	1,000	81⅝	80	80⅝+	⅝
4⅝	3⅛	...	4⅛	4⅝	Lee Rub & Tire....	700	4⅛	4⅛	4⅛	....
18⅛	13⅝	7.1	14	16	Leh Port Cem [1]	100	14	14	14	....
101⅛	98⅛	7.0	100⅛	100⅛	Do pfd [7]	60	100⅛	100⅛	100⅛—	⅛
61	52	6.5	54	55	Leh Val [3.50]	200	53⅛	53	53 —	⅛
8⅝	5⅛	...	5⅛	5⅝	Leh Val Coal	100	5⅝	5⅝	5⅝+	⅛
21	18	15.4	18	19⅛	Do pfd [3]	100	19⅛	19⅛	19⅛+	1⅛
69⅝	54	4.9	61	61⅛	Lehman Corp [3]	200	61⅛	61	61⅛+	1
33⅝	24	9.8	30⅛	31	Lehn & Fink [3]	400	30⅝	30⅛	30⅝+	⅛
15⅛	11⅛	...	14⅛	15⅛	Lib Ow Ford Gl....	300	14⅝	14⅝	14⅝—	⅛
91⅛	83	4.7	85	85⅝	†Lig & My B [4].	1,400	86	84⅝	85⅝+	1⅛
34⅝	23⅛	...	25	25⅝	Lima Loco	200	25⅛	25⅛	25⅛+	⅛
33	28⅝	8.3	30⅛	32	Link Belt [2.60]..	100	30⅝	30⅝	30⅝—	⅝
55⅛	41⅝	7.1	42⅛	43	Liquid Carb [3]...	600	42⅛	42⅛	42⅛—	⅛
63⅛	45⅛	5.7	53⅛	53⅝	†Loews Inc [3] ..	5,800	53⅛	51⅝	53⅛+	1⅝
99	96	6.7	94	95	Do pfd [6.50]	800	96⅛	96⅛	96⅛	....
5⅝	2⅝	...	4⅛	5	Loft Inc	3,500	5	4⅝	5 +	⅛
54⅛	43⅝	4.9	52⅛	53⅛	Loose Wiles [2.60]	500	52⅝	51⅝	52⅛+	⅝
20⅛	11⅝	...	18⅝	18⅝	Lorillard	16,900	18⅝	17⅝	18⅛+	1⅛
101	90⅛	7.1	97	97⅝	Do pfd [7]......	100	97⅝	97⅝	97⅝—	1
4⅛	3⅝	...	4	4⅛	Louisiana Oil......	200	4⅛	4	4 —	⅛
111	84	7.6	90⅛	93⅛	Louis & N [7].....	100	92⅛	92⅛	92⅛—	⅛
19	11	...	15⅛	15⅛	Ludlum Steel......	1,000	15⅛	14⅛	15⅛+	⅝
					M					
51⅛	34	4.0	49	50	McCory Strs A [2]..	100	50	50	50	....
51⅝	35	4.1	49	52	Do B [2]......	10	49	49	49	....
26⅛	20⅝	3.9	25⅝	25⅝	McIntyre P M [1].	1,000	26⅛	25⅝	25⅝—	⅛
17	11⅝	7.7	13	13⅛	McKess & R [1]...	200	13⅛	13	13⅛+	⅛
37⅝	31	10.9	32⅝	33	Do pfd [3.50]...	100	32⅛	32⅛	32⅛+	⅛
103⅝	71⅝	4.1	99	100	†McKeespt Tin [4].	31,000	100⅛	95	98⅝+	5
43⅛	34⅝	8.6	35⅛	35⅝	Mack Truck [3]....	300	35⅛	35	35⅛+	⅝
70	70	5.7	55	82⅛	Mackay Cos pf [4]	250	70	70	70 —	12½
108⅝	83	2.2	91	91⅛	Macy Co [2]......	4,100	91	88⅛	91 +	1
7⅛	5	9.2	6	7	Mad Sq Gar [.60].	100	6⅛	6⅛	6⅛+	⅛
27⅝	19	10.5	19	20	Magma Cop [2]....	300	19⅛	19⅛	19⅛—	⅝
4⅝	2½	...	2⅝	3	Mallinson	400	2⅝	2⅝	2⅝—	⅛
12⅝	3⅛	...	6⅛	8	Manati Sug pfd....	20	8	7⅝	8 —	⅛
39	32	2.3	35⅛	35⅝	Man El gt m [.80]	1,600	36	35	35⅛+	⅝
12	7⅛	9.1	11	11⅛	Manh Shirt [1]...	100	11	11	11	....
24⅛	19⅝	6.0	20⅛	20⅝	Mar Midld [1.20].	3,000	20⅝	20	20⅝—	⅛
10	5⅛	...	7⅛	7⅝	Marmon Mot.......	100	7⅛	7⅛	7⅛—	⅛
32⅝	23⅛	8.5	29⅝	30	Marshall Fld [2.50]	300	29⅝	29⅝	29⅝+	⅛
31⅛	23⅛	8.3	24⅛	25	Math Alkali [2]...	1,200	24⅛	24	24⅛+	⅛
39	28⅝	5.9	34⅛	35	††May D Strs [2].	200	34⅛	34⅛	34⅛	....
24⅝	15⅛	14.0	18	22	Maytag pf ww [3].	200	22	21⅝	21⅝—	⅛
34	27	6.9	29	30	Melville Shoe [2]..	200	29	29	29	....
26⅛	25	7.2	26⅛	26⅛	MetGold pf [1.89]	500	26⅛	26⅛	26⅛	....
19⅝	10⅝	...	18⅛	18⅛	Mex Seabd..........	16,900	18⅛	17	18⅛+	1⅝
16⅝	10½	...	10⅝	11	Mid Cont Pet......	1,400	10⅝	10½	10⅝+	⅛
31⅛	21	12.3	24⅛	25⅛	Midld Stl [3].....	200	24⅝	24⅛	24⅛—	⅛
7⅛	4⅛	...	4⅛	5	Minn M Plow Imp.	100	4⅛	4⅛	4⅛	....
26⅝	17⅝	...	17⅝	19	M K & T..........	1,600	18	17⅝	17⅝—	⅛
85	65	10.5	67⅛	68⅛	Do pfd [7]......	100	67	67	67	....
107	86⅛	5.9	84⅛	85	Mo Pac pfd [5]....	2,200	86	84⅛	84⅛—	⅛
29⅝	15⅝	...	22⅛	22⅝	Mont Ward.........	15,100	22⅝	22⅛	22⅛+	⅛
⅝	⅜	...	⅜	½	Mother Lode.......	1,300	⅝	⅝	⅝	....
4⅛	2⅛	...	3⅛	3⅝	Mot Meter Eq......	500	3⅛	3⅛	3⅛—	⅛
47⅝	30	4.9	39	42	†Motor Prod [2]...	700	42⅛	40	40 —	3
19⅛	14⅝	9.1	16⅛	17	Motor Whl [1.50].	100	16⅝	16⅝	16⅝—	⅛
36⅝	8⅝	...	33	33⅝	Mullins Mfg........	3,500	34	32⅝	33 +	1⅝
72⅛	49⅛	12.7	62	64	Do pfd [8]......	10	63⅝	63⅝	63⅝+	⅝
31⅛	24⅛	11.4	25	27	Munsingwr [3]....	300	25⅛	25	25 —	1½
18⅝	11⅛	...	14⅛	14⅝	Murray Corp.......	800	14⅝	14⅛	14⅝+	⅛
45⅛	38⅛	4.9	40⅛	41	Myers Bro & Co [2]	......	40⅛	40⅛	40⅛—	⅛
					N					
40⅝	27⅛	11.5	34⅝	35	Nash Mot [4].....	8,100	35	33⅝	35 +	⅝
10	3⅛	...	7⅛	7⅝	Nat Bellas Co......	100	7⅛	7⅛	7⅛—	⅛
32	17	...	26⅛	30	Do pfd..........	300	28	28	28	....
83⅝	76	3.6	78⅛	79	†Nat Bis [2.80]....	2,600	79⅝	78⅛	79 +	⅝
39⅝	27	...	20⅛	29⅝	Nat Cash Reg......	3,100	29⅛	28⅛	29⅛+	1
50⅝	38⅛	5.6	47⅛	47⅝	Nat D Prod [2.60]	5,800	47⅝	46⅝	47⅛+	⅛
38⅝	30⅛	6.3	32⅝	33	Nat Dist [2]......	1,600	33⅛	32	32⅝+	⅛
132	118⅝	4.2	120⅛	122	†Nat Lead [5]....	500	120⅛	120⅛	120⅛+	⅛
44⅛	31⅝	2.7	37	37⅛	†Nat P & L [1]...	5,700	38⅛	36	37⅛+	1⅝
58	43	4.2	47⅛	48	Nat Steel [2].....	400	47⅛	47⅛	47⅛—	⅛
70⅛	48	8.5	47	48	Nat Supply [4]....	100	47	47	47 —	1
76⅛	41⅝	7.6	66	67	Nat Surety [5].....	500	66⅝	65⅝	65⅝—	⅛
25⅛	14	...	16	17⅝	Neisner Bros	200	15⅛	15⅛	15⅛—	1
14⅝	10⅛	9.5	10⅛	11	Nevada Copper [1]	4,100	10⅝	10	10⅝+	⅛
24	14⅛	...	18⅛	19	Newton Steel	600	18	18	18	....
132⅛	105⅝	5.5	108	109	N Y Central [6]..	2,000	108⅛	105⅝	108⅛+	2⅝
12⅛	7	...	6⅛	7	N Y Invest........	800	7⅛	6⅝	7	....
94⅛	75	7.5	70	80	N Y N H & H [6]	200	79⅝	79⅝	79⅝+	⅛
119⅝	110	5.9	115	116	Do 1st pfd [7]..	300	115⅛	115⅛	115⅛—	⅛
2	1	...	1⅛	1⅛	N Y Rys pfd.....	100	1⅛	1⅛	1⅛—	⅛
107⅝	100	5.7	105⅛	106	N Y St 6% p [6]	70	105⅛	105⅛	105⅛	....
117⅛	111	6.1	116	....	Do 7% pfd [7]..	70	115⅛	115⅛	115⅛—	⅛
217	195⅛	5.0	195	196⅛	†Norf & West [10]	300	196⅛	196⅛	196⅛+	⅛
90⅛	62	...	76⅝	77	§No Am[10% stk]	9,200	77⅛	74⅝	77 +	2
10⅛	4⅝	...	9⅝	10	No Am Avia......	7,500	10	9⅝	10 +	⅛
105⅛	102	5.7	105⅛	105⅝	No Am Ed pfd [6]	300	105⅛	105⅛	105⅛+	⅛
60⅛	46⅛	10.8	46⅛	47	No Pac [5].......	2,100	47	45⅛	47 +	⅝
1⅛	...	...	1	1⅛	Norwalk Tire	500	1	1	1	....
					O					
19⅛	12⅛	8.0	12⅛	12⅝	Ohio Oil Co [1]....	11,100	13⅛	12	12⅛—	⅝
26	15⅛	...	16⅛	19	Oliver Fm Eq pr p	100	16	16	16 —	1½
75	60	12.1	66	74⅝	Orph Circ pfd [8]	10	66	66	66 —	1
58⅛	48⅝	5.0	50	51	Otis Elev [2.50]..	700	50	49⅛	50 +	1
16⅝	10	...	11	11⅛	Otis Steel	600	11⅛	11	11 —	⅛
39⅝	33⅛	8.8	32⅛	33	††Owens Ill Gl [3]	300	33	32⅝	33 —	⅛
					P					
54⅝	45⅛	4.0	50	50⅛	Pac Gas [2]......	2,300	50⅛	50	50⅛+	⅛
69⅝	50⅝	5.0	61⅛	62	Pac Light [3].....	300	60⅝	60⅛	60⅝+	⅛
29⅝	16⅝	...	21⅛	23⅛	Pac Mills	50	22⅛	22⅛	22⅛—	⅛
11⅝	8⅛	6.7	9	9⅛	Packard Mot [.60].	10,100	9⅝	9	9	....
50⅝	36⅝	9.3	43⅛	43⅝	Para Publix [4]....	6,800	43⅝	42⅝	43⅝+	1
2⅛	1⅛	...	1⅛	1⅛	Park Utah Cons....	200	1⅛	1⅛	1⅛+	⅛
5⅛	4	...	4⅛	4⅛	Parmelee Trans Co	200	4⅛	4⅛	4⅛—	⅛
2⅝	1⅝	...	2⅛	2⅝	Pathe Exc	200	2⅝	2⅝	2⅝	....
6	3	...	5⅛	6	Do A	1,600	6⅛	6	6	....
15⅛	10⅝	...	10⅛	11	Patino Mines	300	11	11	11	....
4⅝	3⅛	...	3⅛	3⅝	Peerless Mo	300	3⅛	3⅛	3⅛—	⅛
46⅛	37⅛	2.6	39	39⅛	†Penick& Ford [1]	1,000	39⅝	39	39 +	⅛
39⅝	28⅛	6.7	35⅛	36	Penney J C [2.40]	600	36⅛	35⅝	35⅝—	⅛
99⅝	90	6.1	96	99	Do pfd [6].......	200	98	98	98 —	1
5⅛	3⅛	...	...	4⅛	Penn Dixie Cem...	200	⅝	4	4	....
64	55	7.2	55⅝	56⅛	Penn R R [4].....	4,100	56	55⅝	56 +	⅛
250	200⅛	3.5	229	230	Peoples Gas [8]..	800	230	227	230 +	6
10⅛	6⅝	12.5	7⅛	8	Petrol Corp [1]...	600	7⅝	7⅛	7⅛	....
12⅛	7⅛	...	9⅝	10⅛	Phil Read Coal...	1,100	10	9⅝	9⅝+	⅛
16⅝	9	...	...	10⅛	Phillips Petrol....	6,400	10⅝	10⅛	10⅛	....
1⅛	⅝	...	...	1	Pierce Oil.........	100	⅝	⅝	⅝	....
23⅝	9	...	12⅛	14	Do pfd.........	100	12⅛	12⅛	12⅛—	1⅛
3⅝	1⅝	18.2	2⅛	2⅝	Pierce Pet [0.40].	300	2⅛	2⅛	2⅛—	⅛
100	93⅛	7.3	96⅝	97⅛	PittsUnited pfd [7]	70	96	96	96 +	1
27	16	13.9	21⅛	21⅝	PortRTob A [3.50]	100	21⅛	21⅛	21⅛—	⅛
8	4⅝	...	5⅛	6	Do B.........	100	5⅝	5⅝	5⅝+	⅛
20⅝	12⅛	14.5	13⅛	13⅝	Prairie O & G [2]	900	13⅝	13⅛	13⅝+	⅛
26⅛	17⅛	14.7	20	20⅛	†Prairie P L [3].	600	20⅝	20⅛	20⅝+	⅛
7⅛	4	...	...	4⅝	Pressed Steel Car..	100	4⅛	4⅛	4⅛+	⅛
71⅛	63	2.9	68	68⅛	Procter & Gam [2]	300	68⅝	67⅝	68⅛+	⅝
86⅛	72	4.0	85	85⅝	†PubSerN J [3.40]	7,600	86	83⅝	85⅛+	1⅛
99⅛	95	5.1	98⅛	98⅛	Do 5% pfd [5]..	1,400	98⅛	98⅛	98⅛+	⅛
117⅛	109⅝	5.1	117⅛	118⅛	Do 6% pfd [6]..	200	117⅛	117⅛	117⅛+	⅛
135⅛	128⅛	5.1	136	....	Do 7% pfd [7]..	300	136⅛	136	136⅛+	1
58⅛	40⅝	9.4	41⅛	42⅛	Pullman Inc [4]..	2,500	42⅛	42	42⅛—	⅛
2	⅝	...	...	1⅛	Punta A Sug.......	100	1⅛	1⅛	1⅛—	⅛
11⅛	8⅛	...	...	8⅛	Pure Oil..........	1,600	8⅝	8⅛	8⅛+	⅛
101⅛	83	8.9	88⅛	90	Do pfd [8].......	30	91	90	90	....
55⅛	37⅝	10.4	38⅛	39⅛	Purity Baking [4]	800	39⅛	38⅝	39 +	⅝
					R					
27⅛	12	...	20⅝	21	Radio Co.........	130,800	22⅛	20⅝	21 —	⅛
60	34⅛	10.0	50	51	Do pfd B [5].....	800	50	49	50 +	1
24⅛	15⅛	...	21⅛	21⅝	Radio Keith Orph.	14,000	21⅝	20⅝	21⅛+	⅛
29⅛	18⅝	10.0	26	26⅛	RaybesManh [2.60]	400	26⅛	26	26 +	⅛
30⅝	19⅛	15.8	18	19	††RealSilkHose [3]	1,000	19	17⅛	18⅛—	⅛
19⅝	11⅛	...	11⅝	12	Remington Rand...	800	12	11⅝	12 +	⅛
10⅛	7⅝	4.9	8⅛	8⅛	Reo Motor [0.40]	1,900	8	7⅝	8	....
28⅝	12	...	18	18⅝	Rep Steel........	4,000	18⅝	17⅛	18 +	⅛
53⅛	29⅝	...	39⅛	40	Do pfd.........	400	40	39	39⅛—	⅛
22⅝	11⅛	12.1	16⅛	17	Reynolds Met [2]	800	16⅛	16	16⅛+	⅛
53	40⅝	6.0	51⅛	51⅛	Reynold Tob B [3]	6,800	51⅛	50⅝	51⅛+	⅝
1⅝	⅝	...	1	1⅛	Reis	100	1⅛	1⅛	1⅛+	⅛
6⅝	2⅝	...	2⅝	2⅝	Richfield Oil	2,300	3	2⅝	2⅝—	⅛
10⅛	5⅛	...	6⅝	7	Rio Grande Oil....	300	7	7	7	....
41⅛	27	7.7	32⅛	34⅛	Ritter Dental [2.50]	200	34	33⅝	34 +	1⅛
26	16⅛	8.1	22⅛	23	Rossia Ins [2.20]..	900	22⅛	22	22⅛+	⅛
42⅝	35⅝	8.9	36⅛	36⅝	R Dutch N Y [3.20]	600	36⅛	36⅛	36⅛+	⅛
					S					
65⅛	38⅝	8.5	59	60	Safeway Strs [5]..	800	59⅛	58⅛	59⅛+	1
30⅝	10⅝	9.5	18	20	†St Joe Lead [3]..	3,800	20⅛	17	18 —	2⅛
62⅝	34⅛	22.9	31	33	St L & S F [8]...	600	33⅛	31⅛	31⅛—	3
11⅛	4	...	10⅛	10⅝	Schulte Stores	3,000	10⅛	10⅝	10⅛+	⅛
1⅝	½	...	⅝	⅝	Seaboard Air Line..	800	⅝	⅝	⅝	....
2⅛	1	...	1	1⅛	Do pfd	400	1⅛	1	1 —	⅛
63⅛	44⅛	4.6	53⅛	54	††*Sears-Roe [2.50]	9,500	55	52⅝	53⅝+	1⅝
6⅝	3⅛	...	5	5⅛	Second Nat Sec....	200	5	5	5	....
1⅛	1⅛	...	1⅛	1⅛	Seneca Copper	600	1⅛	1⅛	1⅛	....
11⅛	4⅛	...	10⅛	10⅛	Servel Inc	10,300	10⅝	9⅝	10⅛+	⅛
21	12	...	19⅛	19⅛	Sharp-Dohme	2,100	19⅝	18	19⅛+	1⅛
61⅛	53⅛	5.8	61	62	Do pfd [3.50]...	100	61⅛	61⅛	61⅛+	⅛
29⅛	22⅛	3.9	25⅛	26	Shattuck F G [1]..	700	26	25⅝	25⅝+	⅛
10⅛	6⅛	...	7⅛	7⅝	Shell Un Oil.......	1,100	7⅛	6⅝	7⅛+	⅛
9⅛	4⅛	...	5⅝	5⅝	Shubert Thea	600	5⅝	5⅝	5⅝+	⅛
23⅝	14⅛	...	15⅝	15⅛	Simmons Co	1,600	15⅝	15⅛	15⅝+	⅛
11	6⅝	...	6⅝	7	Simms Pet	100	6⅝	6⅝	6⅝+	⅛
75	67	9.7	72	80	Simons Fr pfd [7]	50	72	72	72	....
15⅛	10⅛	8.7	11⅛	12	Sinclair Oil [1]....	4,200	11⅝	11⅛	11⅝+	⅛
12⅛	7⅝	...	8⅛	9	Skelly Oil	400	8⅝	8⅝	8⅝+	⅛
15⅝	8	...	8⅛	11	Snider Pack pfd....	200	9	9	9	....
95	89	5.1	92⅛	93	SAInv pfdww[5.50]	200	93	93	93	....
17⅝	9⅛	...	12⅛	13	S Porto Rico Sug..	300	13	12⅝	12⅝+	⅛
54⅛	45⅛	4.1	49	49⅛	S Cal Edison [2]...	2,300	49⅛	48⅛	49 —	⅛
2⅛	2⅛	...	2⅛	2⅝	Do rights.........	5,100	2⅝	2⅛	2⅛	....
109⅝	93	6.4	94⅛	95	Southern Pac [6]...	1,500	94⅛	94	94⅛+	⅛
65⅝	41⅛	18.6	41⅛	43	Southern Ry [8]...	1,400	43⅛	42	42 —	1⅛
13⅝	8⅛	10.0	9⅝	10⅛	Sparks Withgtn [1]	700	10⅛	10	10 —	⅛
17⅝	10⅛	...	12⅛	13⅛	Spicer Mfg........	100	12⅝	12⅝	12⅝+	⅛
17⅝	5⅛	...	12	13⅝	Spiegel May Stern.	100	13	13	13 +	⅛
20⅛	16⅛	6.7	17⅛	18⅛	Std Brands [1.20]..	8,200	18⅛	17⅝	18	....
4	2⅝	...	3⅛	3⅝	Stand Com Tobacco	300	3⅝	3⅛	3⅝+	⅛
88⅝	55	4.7	73⅛	73⅝	Stand Gas [3.50]...	7,700	74⅛	71	73⅝+	⅝
84⅛	57	6.3	63⅛	63⅝	Do pfd [4]......	200	63⅝	63⅝	63⅝—	⅛
51⅛	42⅛	5.8	43⅛	43⅝	Std Oil Cal [2.50].	3,500	43⅝	42⅝	43⅛+	⅝
19	14⅝	6.7	15	15⅛	Stand Oil Kas [1].	100	14⅝	14⅝	14⅝	....
53⅛	41⅛	2.4	43⅛	44	†Std Oil N J [1]..	13,200	44	42⅝	44 +	1⅛
26	21	7.6	21⅛	21⅛	St Oil N Y [1.60]..	2,700	21⅝	21⅛	21⅛+	⅛
5⅝	3	...	4⅛	4⅛	Sterling Sec	400	4⅛	4⅛	4⅛	....
40	33	7.9	38	39	Do cvt pfd [3]...	100	38	38	38 —	⅛
21⅛	14⅛	...	17⅛	17⅛	Stewart-Warner ...	400	17	16⅝	17 +	⅛
54⅛	37⅝	6.6	45⅛	46	Stone & Webstr [3]	7,000	46⅝	45	45⅛+	⅛
26	20⅛	5.0	24	24⅛	Studebaker [1.20]..	1,400	24⅝	23⅝	23⅝+	⅛
118⅛	115	6.1	115	118⅛	Do pfd [7]......	220	115⅛	115	115 —	3⅛
45⅛	39⅛	2.5	40	41	††Sun Oil [1]......	100	40	40	40 —	⅛
104⅛	100⅝	5.8	103⅛	104	Do pfd [6]......	40	104	104	104 +	⅛
40⅝	37	7.8	31⅛	32⅛	Sup Heater [2.50].	300	32⅛	32	32	....
1⅝	⅝	...	1	1⅛	Superior Oil	300	1⅝	1	1⅛+	⅛
					T					
21⅛	17	6.7	20	21⅛	Telautograph[1.40]	100	20⅛	20⅛	20⅛	....
9⅛	6⅛	7.1	7⅛	8	Tenn Copper [.50].	200	7⅛	7⅛	7⅛+	⅛
36⅛	27⅛	10.7	28⅛	28⅝	Texas Corp [3]....	4,400	28⅝	27⅝	28⅛+	⅝
55⅛	45⅛	8.5	46	46⅛	Tex Gulf Sulph[4].	24,900	48⅛	45⅛	46⅛—	2⅛
17⅝	11⅛	...	13⅛	13⅝	Texas Land Trust..	1,700	13⅝	13⅛	13⅝+	⅛
6⅛	4⅛	...	4⅛	4⅝	T&P Coal & Oil...	200	4⅛	4⅛	4⅛	....
22	13⅛	9.4	17	18	Thatch Mfr [1.60]	300	17⅛	17	17 —	⅛
9	5	...	5⅛	6	Thermoid Co.......	500	5⅛	5⅛	5⅛—	⅛
27	18⅛	3.0	24	25⅛	Third Nat Inv [2]	100	24⅛	24⅛	24⅛—	⅛
8⅝	4	...	4⅝	5⅛	Thompson Starrett..	500	5⅝	5	5 —	⅛
9	6⅛	8.6	6⅛	6⅛	Tidewat Assn [.60]	800	6⅛	6⅛	6⅛+	⅛
68	55	10.2	58	58⅝	Do pfd [6]......	100	58⅝	58⅛	58⅝—	⅛
59	43	5.7	50⅛	52	Timken R B [3]...	900	51	48⅝	51 +	2
5⅛	2⅝	...	3⅛	3⅝	Tobacco Prod	1,500	3⅝	3	3⅝+	⅛
13⅝	10⅝	6.2	13	13⅛	†Do A [.80].....	900	13⅛	13	13⅛+	⅛
8⅝	3	...	6⅛	8⅛	Do B	100	6⅛	6⅛	6⅛+	⅛
18	11⅝	7.7	12⅝	12⅝	Tr Am Corp [1]...	6,700	12⅝	12⅛	12⅝+	⅛
17⅛	7⅛	7.1	13⅛	14	Transue & Will [1]	300	14⅛	14⅛	14⅛+	⅛
11⅝	6⅛	...	10⅛	11	Tri Cont Corp.....	1,700	10⅝	10⅛	10⅝+	⅛
94	92⅝	6.5	93⅛	93⅝	Do pfd [6]......	200	93⅝	93⅝	93⅝+	⅛
24	20⅝	5.7	20	20⅝	Trucson Stl [1.20]	100	20⅛	20⅛	20⅛—	⅛
					U					
75⅝	51⅛	8.1	62	62⅛	Underwd Elliot [5]	300	62⅛	62	62 +	⅛
13⅛	9⅛	...	12	13⅛	Union Bag & Paper.	100	12⅛	12⅛	12⅛+	⅛
72	55⅛	4.0	63⅛	63⅝	Union Carb [2.60].	6,300	64⅝	62⅛	63⅝+	⅛
26⅝	20⅝	9.5	21⅛	21⅛	†Union Oil Cal [2]	800	21⅛	21⅛	21⅛+	⅛
205⅝	179⅝	5.6	178⅛	179	Union Pac [10]...	2,300	179⅝	176⅛	179 —	⅛
38⅝	22⅛	...	32	32⅛	Un Aircraft & Tr..	36,000	32⅝	30⅛	31⅝+	⅛
28⅝	17⅛	...	17⅛	17⅝	Un Carbon	300	17⅛	17⅛	17⅛	....
7	4	...	6⅛	6⅝	Un Cigar Stores....	4,400	6⅝	6⅛	6⅝+	⅛
31⅛	16⅛	3.0	24⅛	25	Un Corp [.75]....	126,500	25⅝	24⅛	24⅝+	⅛
52⅛	44⅝	5.9	50⅛	51	Do pfd [3]......	1,400	51	50⅛	50⅝—	⅛
12	10	...	10	10⅛	Un Elec Coal......	4,800	10⅛	8	10 +	2
67⅝	51⅛	6.7	60⅝	61⅛	Un Fruit [4]......	800	61	60⅝	61 +	⅛
37⅛	27⅝	3.6	32⅛	32⅝	Un Gas&Imp [1.20]	13,000	32⅝	32	32⅝+	⅛
103	98	4.9	102⅝	103	Do pfd [5].....	1,200	102⅝	102⅝	102⅝+	⅛
31⅝	23⅛	7.7	23⅝	27	Un Pi Dye Wks [2]	200	26	25⅝	25⅝	....
10	7⅛	...	8⅛	10	U S Dist..........	100	9	9	9	....
12⅛	7⅛	...	10	10⅛	U S Fdn Sec........	1,700	10⅛	10	10⅛+	⅛
90	80	6.7	89	90	Do pfd	100	89⅝	89⅝	89⅝	....
30⅛	17	...	25⅛	26	U S Freight......	200	25⅛	25⅛	25⅛—	⅛
50	40⅛	...	46	47	U S Gypsum [1.60]	300	46⅛	46⅛	46⅛—	⅛
12⅝	5⅛	...	11	12⅛	U S Hoffman......	400	11⅛	11	11 —	⅛
72⅝	58	14.6	41⅛	41⅝	U S Ind Alco [6].	2,300	42⅛	41	41⅝—	⅝
10⅝	5	...	8⅝	9	U S Leather......	300	8⅝	8⅝	8⅝	....
19⅝	7	...	12	13	Do A	100	11⅝	11⅝	11⅝—	⅛
37⅛	27⅝	6.5	31	31⅛	U S Pi&Fdy [2]...	2,400	31⅛	30⅝	31⅛+	⅛
36⅝	24⅛	11.1	27	27⅛	U S Realty [3]....	2,100	27	26⅝	27 +	⅛
20⅛	11⅛	...	17⅛	17⅝	U S Rubber.......	800	17⅛	17	17⅛+	⅛
36⅛	20⅛	...	29⅛	29⅝	Do 1st pfd.......	300	29⅝	29	29 —	⅛
23⅝	18⅛	5.0	20⅛	21⅛	U S Smelting [1]...	300	20⅛	20	20 —	⅛
152⅝	135⅛	5.0	137⅛	137⅝	U S Steel [7].....	42,700	138⅝	135⅛	137⅝+	1⅝
150	143⅛	4.7	148⅛	140	Do pfd [7]......	400	149	148⅛	148⅛—	⅛
71⅛	61⅛	6.3	70	71⅛	U S Tobacco [4.40]	100	70	70	70 —	⅛
8⅝	5⅛	...	8	8⅛	Unit Stores A......	4,100	8⅝	8	8⅝+	⅛
49⅛	37⅛	6.0	49	49⅝	Do pfd [4]......	800	50⅛	49⅛	50 +	2
39	28	7.9	37⅛	38⅛	Univ Leaf Tob[3].	200	38	37⅛	38	....
4	2⅛	...	2⅛	2⅛	Univ Pipe & Rad..	1,000	2⅝	2⅛	2⅛—	⅛
31	21⅛	7.7	25⅝	26	†Util P & Lt A[2]	11,800	26	25	25 +	1⅛
					V					
78⅝	45⅝	5.4	56⅛	56⅝	†Vanadium [3] ...	110,300	57⅝	54⅛	56⅛+	2⅛
17	11⅛	...	11	12⅛	Va Chem 6% pfd...	100	11⅛	11⅛	11⅛—	⅛
33⅛	22	...	30	34	Va Coal & Coke....	10	31	31	31	....
67⅛	60	8.3	60	70	Do pfd [5]......	10	60	60	60	....
71⅝	41⅛	7.1	56⅛	57	Vulcan Det [4]....	30	57	56⅛	56⅝+	⅛
92⅝	91⅛	7.8	90	92	Do pfd [7]......	20	90⅛	90	90 —	2⅛
					W					
51	31⅛	...	29	34	Wabash pfd A.....	100	30	30	30	....
27⅛	22	6.7	22⅝	23⅛	Waldorf Sys [1.50]	600	23	22⅝	22⅝+	⅛
15	10⅛	9.1	10⅛	10⅝	Walworth Co [1]...	700	10⅝	10⅛	10⅛—	⅛
8⅝	3⅛	...	5⅝	6	Ward Baking B.....	300	5⅝	5⅝	5⅝	....
20⅝	10⅛	...	10⅛	10⅝	Warner Bro Pic A.	32,700	10⅝	10⅛	10⅛	....
46⅝	27⅛	7.7	38	38⅝	Warren Bros [3]...	1,200	39	37⅝	39 +	1
49⅝	41⅛	6.8	43⅛	46	Do cvt pfd [3]....	50	43	44	44 —	2
32	24	6.7	29	32	Warren Fdy [2]....	100	29⅝	29⅝	29⅝+	⅝
26⅝	21⅛	8.3	23⅛	25	Wesson O&Snow[2]	300	24	24	24	....
57⅝	54⅛	7.0	57⅛	59	Do pfd [4].......	200	57⅛	57	57	....
104⅝	99	6.7	104	105	W Pa El A [7]....	20	104⅝	104⅝	104⅝+	4⅝
103	95	5.9	100	101	Do 6% pfd [6]..	100	100⅝	100⅝	100⅝—	⅛
112⅝	103⅝	5.4	110	112	W Pa P 6%pfd[6]	40	111⅝	111⅝	111⅝—	⅛
12⅝	4⅛	...	10	10⅛	West Dairy B.....	1,900	10⅛	9⅝	10	....
19⅝	13⅝	...	13⅝	14⅛	West Maryland	500	14	13⅝	13⅝	....
150⅝	127⅝	6.5	128⅝	132	West Union [8]...	500	137⅝	131	133 +	2⅝
36⅛	31⅛	6.3	31⅛	32	Westh A Bk [2]...	700	32	31⅛	31⅛—	⅛
107⅝	81⅝	4.7	83	83⅝	Westh Elec [4]...	10,800	84⅝	82⅝	83⅝+	1
119⅛	103⅝	3.7	105	106⅛	Do 1st pfd [4]...	30	106⅛	106⅛	106⅛	....
40	19⅛	6.3	30⅛	33⅛	Westvaco Ch Pd[2]	200	32⅝	32	32⅝+	⅝
2⅝	1	...	1⅛	1⅛	Wextark Radio Strs	600	1⅛	1⅛	1⅛	....
26⅛	10⅛	5.0	20	20⅛	White Motors [1].	400	20⅛	20	20⅛+	1
5	2⅛	...	4⅛	4⅛	White Sew Mach...	600	4⅛	4⅛	4⅛+	⅛
9⅝	6	...	10⅛	13⅝	Do pfd.........	300	10⅛	9⅝	10⅛+	1
9⅛	6⅛	...	8⅛	9	Wilcox Oil & Gas..	3,000	9	7⅝	9 +	1⅛
8	4⅛	...	6⅛	6⅛	Willys-Overland	500	6⅛	6⅛	6⅛	....
54⅛	44⅛	14.2	49⅛	50⅛	Do pfd [7].......	100	49⅛	49⅛	49⅛—	⅛
10⅝	6⅛	...	5⅛	6⅛	Wilson & Co A....	2,000	5⅝	5⅛	5⅛—	⅛
65⅝	54⅝	3.8	60⅝	60⅝	Woolworth [2.40]..	21,100	62	60	60⅝—	⅛
106⅛	50⅝	...	70	76⅝	Worthington Pump.	21,000	77⅝	73	76⅝+	3⅝
80⅝	66⅝	5.4	73⅛	75	Wrigley [4]......	1,100	74⅝	73⅝	74 +	1⅛
					Y					
30	25	8.0	24⅛	25	Yale & Towne [2].	200	24⅛	24⅛	24⅛—	⅛
15⅛	9⅛	...	12	12⅛	Yellow Truck	7,500	12⅛	11⅝	12⅛+	⅛
78	75	...	75	85	Do pfd	150	75	75	75	....
29	20⅛	14.0	21	21⅛	Young Sp & Wr[3]	700	21	20⅝	21	....

*Ex dividend. †Pays extra dividend. ‡Ex rights. §Dividend in stock. ¶Irreg. div. rate. **Div. on accum. ††Pays stock dividend also. xNew rate not announced. Sales to 10:30 a. m., 300,000; to noon, 900,000; to 1:30 p. m., 1,400,000; to 2:10 p. m., 1,600,000. Total sales, 2,000,000 shares.

MARKET RETREAT IS HALTED; BULLS SEND PRICES UP

[Continued from page 31, column 8.]

forenoon, when bears began to realize that the swing was definitely upward and that their positions appeared a bit overcrowded in view of the outlook, the rally was a leisurely affair, with no evidence of urgent demand except in one of two isolated instances, as for example, in Auburn Automobile which went sizzling up some 23 points to a new high of 281½. There was little to indicate indeed that those on the short side were particularly anxious on any account. Rather, trading showed a tendency to go dull as the gains piled up.

Group movements in stocks were not much at variance with individual issues and the market as a whole. Gold mining shares stood out somewhat, Alaska Juneau reaching the highest price in its history on a spurt of about a point.

Coppers Rally Briskly.

The coppers rallied briskly, helped somewhat by American Smelters and Refining dividend and a feeling that, although the metal was offered at 9½ cents, it is unlikely to sink further. Anaconda was up more than a point when the final gong rang.

Motors made large fractional gains and chemicals regained some of the losses they have been suffering in the last day or two. Railroad shares did better than usual, New York Central rebounding 2⅝ points, and various lesser lights of the group trailing with more modest showings. McKeesport Tin was individually brilliant, skyrocketing about 5 points.

FINANCIAL NOTES

Formation of the "R. & T. Syndicate," a $325,000 trading and investment concern, was announced last night by Rogers & Tracy, Inc., Chicago dealers in investment securities. The capitalization consists of 7,500 shares of $100 par preferred stock and 15,000 shares of $5 par common stock. Public offering will be made of units of one preferred and one common share at $105. The syndicate will expire on May 22, 1933, when its assets will be distributed to the stockholders.

Dillon, Read & Co. are offering $4,940,000 of two year 6 per cent collateral trust notes of the Panhandle corporation at 99½ and interest. The proceeds will be advanced to the Panhandle Eastern Pipe Line company for the construction of a natural gas pipe line from the panhandle gas fields of Texas to the Indiana-Illinois state line.

Stockholders of Intercoast Trading company have ratified the exchange of stock for Transamerica corporation stock.

CORPORATION EARNINGS

INDUSTRIAL FINANCE.

Reported a net loss for the year ended Jan. 31 of $94,260 after expenses and taxes, as contrasted with net profit of $801,526 in the previous year, equal after 7 per cent and 6 per cent preferred dividends to $2.93 a share, par $10, on 170,304 common shares. Including the proportion of earnings of Morris Plan banks and companies, in which Industrial Finance owns a majority interest, combined net profit for the year ended Jan. 31, 1931, was $699,249, equal after preferred dividends to $1.01 a share on 214,948 common shares outstanding, compared with net of $1,244,194, or $5.53 a share on 170,304 common shares in the preceding year.

CAPITAL ADMINISTRATION.

Report reveals net asset value of the class A stock as of March 31 as $18.75, compared with $14.68 on Dec. 31.

CUTLER HAMMER.

Shipments in the March quarter were $1,667,000, against $2,524,000 in the like 1930 quarter and $2,683,000 in the first quarter of 1929.

AMERICAN EUROPEAN SECURITIES.

Reported first quarter net profit equivalent to 31 cents a common share, compared with 14 cents in the like period a year ago. At the end of March net asset value was equal to $37.45 a common share, against $63.78 a year earlier. Market value of investment securities as of March 31 was $22,799,665, or $1,540,557 in excess of cost.

REECE BUTTONHOLE MACHINE.

Net income for 1930 was $90,188 after charges and federal taxes, equal to 90 cents a share, par $10, on 100,000 shares, against $107,560, or $1.07 a share, in 1929.

TENNESSEE CORPORATION.

Reported net profit for 1930 of $1,034,907 after charges and federal taxes, equal to $1.20 a share on 857,761 shares. For 1929 the predecessor company, Tennessee Copper and Chemical corporation and subsidiaries, reported net profit of $1,877,431, or $2.19 a share on 857,243 shares.

WOODS BROTHERS CORP.

Reported 1930 the best year of its history, with net earnings of $505,095, an increase of $166,613 over 1929. Common stock earned $3.00 a share, against $2.01 in 1929. President Mark W. Woods said the 1930 showing was the result of rapidly growing public opinion toward improvement of the country's inland waterways in the middle west, and that the outlook for 1931 operations was very favorable.

ARRIVAL OF BUYERS

Buyers may register in this column by telephoning Superior 0100, by mailing in advance notice, or by filling out blanks at their disposal in The Tribune Public Service office, 1 South Dearborn street.

WAUSAU, Wis.—Winkelman's Department Store, Cassius Winkelman, ready to wear—coats, suits and dresses—Max Schaeffer & Co., 367 West Adams street.

MILWAUKEE, Wis.—Boston Store, Mr. Bland, mdse. mgr.; Mr. Clouse, hosiery; Miss Miller, gift shop; Mrs. Ricker, china and glass. Sherman Brothers, 318 West Adams street.

FARGO, N. D.—Black company, Mrs. Hanson, coats; Sherman Brothers, 318 West Adams street.

ELGIN, Ill.—Theo. I. Swan, Mr. Young, Women's apparel; Barden-Allen, Inc., 222 West Adams street.

FORT WAYNE, Ind.—Patterson-Fletcher company, H. C. V. Brown, women's apparel; Barden-Allen, Inc., 222 West Adams street.

MARION, Ind.—Roselle Shop, William Perlberg, women's apparel; Barden-Allen, Inc., 222 West Adams street.

Report Palmolive Plans $8,000,000 Stock Issue

New York, April 8.—Wall street reports state that Colgate-Palmolive-Peet company probably will sell an additional $8,000,000 of 6 per cent preferred stock, the proceeds to reimburse the treasury for expenses incident to acquisitions of additional properties earlier in the year.

MONEY AND EXCHANGE

Money in Chicago firm, 5@6 per cent on collateral, 3¾@3½ per cent over the counter; commercial paper, 2¾@3¼ per cent; bankers' acceptances, 1½@1⅝ per cent. Chicago clearings yesterday were $61,500,000, compared with $89,600,000 a week ago and $100,600,000 a year ago.

NEW YORK MONEY MARKET.

NEW YORK, April 8.—(AP)—Call money steady, 1½ per cent all day. Time loans steady; 60 days, 1½@1¾; 90 days, 1¾@2; 4 months, 2@2¼; 5-6 months, 2¼@2½ per cent. Prime commercial paper, 2¼@2½ per cent. Bankers acceptances, unchanged. Bar silver, 27⅝c.

FOREIGN EXCHANGE.

Closing rates on foreign exchange in amounts of $25,000 and over between banks as quoted by the Continental Illinois Bank and Trust company, Chicago:

	Apr. 8.	Apr. 7.	Wk. ago.	Yr. ago.
London—				
Cables	485.94	485.94	486.00	486.40
Checks	485.76	485.79	485.85	486.00
Paris—				
Cables	3.91⅝	3.91⅝	3.91⅝	3.91⅝
Checks	3.91⅝	3.91⅝	3.91⅝	3.91⅝
The following quotations are for checks:				
Italy	5.23⅝	5.23⅝	5.23⅝	5.23⅝
Belgium	13.91	13.90⅝	13.90	13.95
Switzer'd	19.26	19.24⅝	19.23⅝	19.37
Holland	40.16	40.09	40.09	40.16
Denmark	26.75	26.74⅝	26.74⅝	26.76⅝
Sweden	26.77	26.77	26.77	26.87
Norway	26.75⅝	26.75⅝	26.74⅝	26.76
Spain	11.10	11.12	11.05	12.52
Germany	23.81⅝	23.81	23.82⅝	23.85⅝
Austria	14.12	14.12	14.12	14.09
Poland	11.25	11.25	11.25	11.20
Greece	1.30	1.30	1.30	1.30⅝
Rumania	.60⅝	.60⅝	.60⅝	.59⅝
Jugo-Slav.	1.77	1.77	1.77	1.76⅝
Czecho-Sl.	2.97⅝	2.97⅝	2.97⅝	2.96⅝
Finland	2.52	2.52	2.52	2.51⅝
Canada	*.46	*.20	*.23	†1.00
Argentina	34.96	34.96	34.96	39.40
Hongkong	24.60	24.50	25.15	37.60
Shanghai	31.25	31.25	32.00	47.12
Japan	49.50	49.50	49.50	49.45
India	36.35	36.35	36.35	36.25
Chile	12.25	12.25	12.25	12.10
Bulgaria	.73	.73	.73	.74
Singapore	56.37	56.37	56.37	56.25
Hungary	17.54	17.54	17.54	17.49

*Per thousand discount. †Per thousand premium. All other quotations are values in American cents.

MURRAY URGES GOV'T TO QUIT GRAIN BUSINESS

While the newly elected directors of the federal farm board's Grain Stabilization corporation were considering yesterday behind closed doors the way out of their burdensome 200 million bushel wheat dilemma on June 30, James C. Murray, president of the Chicago Board of Trade, was telling the Chicago Association of Commerce four recommendations the exchange offered, to restore normal grain trading.

Murray, who was a member of the farm board's advisory committee which first recommended the stabilization move, urged that the "United States government should at the earliest possible date divest itself entirely of the business of merchandising grain," and that the marketing of the existing surplus be turned over to regular dealers with the least possible disturbance to marketing of coming crops.

Asks for Free Market.

Government funds, Murray declared, should be devoted to aiding cooperative marketing, but should not be used "at lower rates of interest in the merchandising of commodities of agriculture in competition with the established trade." He called for the maintenance of a free and open market for grain as "essential to the best interests of the producer and consumer."

Relieve the market of "unnecessary detailed governmental supervision and bureaucratic control," Murray demanded, telling the business men of Chicago listening to his La Salle hotel address that these interests of the Board of Trade members were important to Chicago's retaining of worldwide influence in commerce.

No formal announcement was forthcoming from the Stabilization corporation's first annual meeting, although George S. Milnor, president, stated that there would be no change in its policy of "pegging" the 1930 crop prices.

Reelect Milnor.

Milnor was reelected president yesterday along with the following for the corporation's new directorate: C. E. Huff, president, Farmers National Grain corporation; W. H. Settle, Indianapolis, Ind.; Bert Lange, St. Louis; Walter I. Beam, and J. M. Chilton, Chicago, and F. J. Wilmer, Rosalia, Wash.

Samuel R. McKelvie, retiring wheat member of the farm board, declared that whatever recommendations these men made would be used to guide the farm board in disposition of its wheat holdings. He said also that he expected Sam H. Thompson, newly appointed to the farm board, would probably give attention to grain matters upon McKelvie's leaving.

SHOWS RECESSION.

Production of electricity by the electric light and power industry for the week ended April 4 showed a slight decrease from the previous week.

CROSS CURRENTS IN WHEAT MART UNSETTLE TRADE

Stock Market Rally Helps Boost Grain Prices.

BY CHARLES MICHAELS.

The wheat situation is so full of cross currents that the average trader is not sure of his position on either side of the market, with the result that there is a frequent shifting from the bear to the bull side and the reverse, with consequent erratic fluctuations.

The trade ignored relative strength in Liverpool at the start, yesterday only to take the buying side later on a strong rally in the stock market in New York, and prices were advanced 1¼@1½c from the early low, with a reaction toward the last. Final trades on the new crop months were ¾@¾c higher, with July, 61⅝c; September, 59⅞@60c, and December, 62⅞@63c. May finished unchanged at 53c.

To some extent the early selling of wheat futures was based on the forecast for rain or snow over the entire west and northwest, while later some attention was paid to reports of unusual activity on the part of insects and other pests and diseases which may be a factor in curtailing the crop later in the season. However, the average speculator was disposed to look upon the upturn from the inside figures as due largely to short covering in an oversold market.

Minneapolis Wheat Strong.

Minneapolis July wheat, which is either a new or an old month crop, depending on whether harvest of the new spring wheat crop is early or late, developed congestion during the day and advanced 1½c to 70½c at the last and attracted some attention from Chicago operators. Winnipeg, however, was quiet and finished ¼@½c higher, with July at 59½c, the selling orders received from Chicago and other markets being offset to some extent by purchases by houses with seaboard connections. Around 500,000 bu Manitobas were reported as having been sold for export in all positions, but the general demand from abroad was slow, with competition of low priced Argentine wheat a factor.

Decreasing stocks of wheat abroad tend to prevent any material decline in Liverpool wheat futures and the close there was ¼@½d higher, with the July at 63¼c. A sale of a small amount of No. 2 hard winter afloat was reported at 75¾c per bu to Antwerp, but is is understood that the American farm board is not offering abroad. Southwestern millers are commencing to look forward to a big demand for new crop flour owing to the unusual discount prevailing for the July as compared with the May delivery.

Corn Market Unsettled.

The corn market was decidedly unsettled with the nearby months firm and the deferred weaker, final trades being ¼@½c higher on the May and July and ⅝@¾c lower on the September and December. May finished at 60¼@60⅝c; July, 63¼@63⅝; September, 60½c, and December, 52⅞@53c. Spreading operations had some effect on the market, and there was some buying of May on prospects that with the opening of lake navigation there would be a liberal movement from Chicago to eastern ports.

Liquidation developed in May oats with the nearby futures declining to 29¾c, or within ⅛c of the lowest figure of the season, and closed at the bottom with a net loss of ½c, while the deferred futures were ¼c lower to ⅛c higher, July being 30⅝c; September, 30⅝c, and December, 33¼c.

Coarse grain prices are regarded as low enough at the present time by some observers who call attention to the development of an aggressive export demand for Canadian barley as bearing out this view. Sales of the later grain for the day were placed at 500,000 bu or more, with Winnipeg May closing 1c higher at 27c. There were also bids for high grade Canadian oats in the market within ⅛c of a working basis.

Firmness in wheat had a strengthening effect on rye, which finished ⅛@½c higher, with May at 36⅛c; July, 33¼c, and September, 40c.

SUGAR.

NEW YORK, April 8.—(AP)—SUGAR—Raw was quiet today, but the undertone was steady and holders were making advances of about 1-32 of a cent, or 3.35c, for spots duty paid.

Early upturns in raw futures failed to attract any increased outside demand and were nearly all lost in the later trading, with the market closing one point higher on May and July and net unchanged on all other deliveries. Sales for the day approximated 21,100 tons. Prices follow:

	Open.	High.	Low.	Close.	Prev. close.
May	1.33	1.34	1.32	1.32	1.31
July	1.41	1.42	1.41	1.41	1.40
September	1.50	1.50	1.48	1.48	1.48
December	1.58	1.59	1.57	1.57	1.57
January	1.60	1.60	1.58	1.58	1.58
March	1.67	1.67	1.64	1.64	1.64

Refined was unchanged at 4.50c for fine granulated.

COFFEE.

NEW YORK, April 8.—(AP)—COFFEE was higher today. No. 7 contracts closed 4 to 8 higher. Sales, 21,000. Santos contracts closed 5 to 10 higher. Sales, 15,000. Closing quotations: Santos—May, 7.78c; July, 7.85c; Sept., 7.90c; Dec., 7.97c; March, 7.90c. No. 7 prices follow:

	Open.	High.	Low.	Close.	close.
May	4.62	4.70	4.60	4.70	4.62
July	4.75	4.82	4.75	4.82	4.77
September	4.85	4.80	4.83	4.89	4.84
December	4.93	4.94	4.91	4.96	4.93
January	4.96	5.04	4.90	5.04	5.00
March	5.00	5.07	5.00	5.07	5.03

Spot coffee quiet. Rio 7s, 5¼@5⅝c. Santos 4s, 6¼@6¾c. Brazilian port receipts, 58,000; Jundiahy, 18,000 bags.

GASOLINE AND OILS.

GASOLINE—Including tax tank wagon, 14c; service station, 16c. CARBON—Perfection, 9c. FURNACE OIL—Stanolind, tank wagon to 50 gals, 9c; all over 50 gals, 7c. TURPENTINE—Off-c, 71@74c; NAVAL STORES—Rosin, 70¼c; bottled, 70¼c. DENATURED ALCOHOL—Drums, 47c. WHITE LEAD (100 lb kegs)—$13.25.

ROSIN AND TURPENTINE.

SAVANNAH, Ga., April 8.—(AP)—TURPENTINE—Firm, 49@50c; sales, 56; receipts, 190; shipments, 566; stock, 9,445 casks. ROSIN—Firm; sales, 429; receipts, 701; shipments, 2,339; stock, 123,472 brls. Quote —B, $5.80; D, $5.75; E, $4.60@4.65; F, $4.45; G, $4.45; H, $4.45@5.00; I, $4.45@5.00; K, $5.20; M, $5.25; N, $5.60; WG, $5.60; WW, $7.50; X, $7.50.

HIDE FUTURES

Trading in futures on the New York Hide exchange was quiet, operators awaiting some action in the spot market. The close was 7 to 20 points lower. Total sales, 540,000 lbs. Prices follow:

	High.	Low.	Close.	Prev. close.
September	11.32	11.26	11.30	11.40
December	12.65	12.55	12.60	12.70

CASH-GRAIN NEWS

Official receipts of grain at Chicago Wednesday: Wheat, 30 cars; corn, 68 cars; oats, 10 cars; barley, 3 cars.

Range of cash grain prices in leading markets follow:

	Chicago.	Kansas City.	St. Louis.
WHEAT.			
No. 1 red	.....	74 @74½	81
No. 2 red	82½	73 @74	80
No. 1 hd	82¾	73½@75½	81
No. 2 hd	.....	73 @74½	.....
No. 3 hd	.....	72 @73½	.....
No. 4 hd	.....	71 @72½	.....
	Chicago.	Winnipeg.	Minneapolis.
No. 1 no	82¾	57	76 @81
No. 2 no	.....	54½	74 @78
No. 3 no	.....	51¾	.....
No. 1 dn	.....	.....	78 @81
	Toledo.		Omaha.
No. 2 red	83 @84		.....
No. 2 hd	.....		72½@73½
CORN.			
	Chicago.	Kansas City.	St. Louis.
No. 2 mx	.....	55 @56	.....
No. 3 mx	53¼@55	.....	58½
No. 4 mx	57	52 @53½	.....
No. 5 mx	53½	.....	.....
No. 2 yel	59¾@60¾	58 @59	60½@61
No. 3 yel	57¾@59¾	55½@57½	59½@60½
No. 4 yel	56½@57½	53½@55	58½
No. 5 yel	.....	.....	57½
No. 6 yel	54½	.....	.....
No. 2 wh	61	57½@58½	60½@61
No. 3 wh	58¾@60¼	55 @57	61
No. 4 wh	55½	53 @54½	.....
	Milwaukee.	Omaha.	Peoria.
No. 2 mx	59½	.....	.....
No. 3 mx	57½	51	.....
No. 2 yel	59¾@60¾	54 @55	.....
No. 3 yel	58¾@59¾	52½@53	.....
No. 2 wh	60¼	55	.....
No. 3 wh	60¾	53½	57 @57½
	Minneapolis.	Buffalo.	Toledo.
No. 2 yel	57½@58½	.....	64½@65½
No. 3 yel	55 @57	.....	62½@63½
No. 2 mx	61½@62½	.....	.....
OATS.			
	Chicago.	Kansas City.	St. Louis.
No. 2 wh	30¾@30¾	32½@33	33
No. 3 wh	29¾	32 @32½	32½
No. 4 wh	.....	.....	31½@32
	Milwaukee.	Omaha.	Minneapolis.
No. 2 wh	.....	.....	27¼@28¼
No. 3 wh	.....	.....	26¾@27¾
No. 4 wh	.....	.....	25¼@26¾
	Buffalo.	Toledo.	Peoria.
No. 2 wh	.....	34½@35½	30
No. 3 wh	.....	.....	29½
RYE, BARLEY, AND FLAX.			
	Rye.	Barley.	Flax.
Chicago	.....	58 @58	1.56½
Milwaukee	.....	60	.....
Minn'lis	31¼@33¼	32 @53	1.49¼@1.50½
Duluth	31¼@33½	29½@48	1.52¼@1.55¼
CLOVER AND TIMOTHY.			
Clover—		Cash.	October.
Chicago, per 100 lbs		..11.50@19.25	.....
Toledo, per 60 lbs		..13.75@14.00	14.25
Timothy—			
Chicago, per 100 lbs		3.25@ 8.75	.....

LARD AND MEATS LOWER

Selling of lard, credited to packers and eastern cotton oil interests, although taken by shorts and commission houses, brought lower prices yesterday, with the close at the inside at losses of 7½@10c on lard and 5c on bellies. Interest in the latter was limited and outside packers are said to be the principal sellers. A sharp decline in hogs, with quite light receipts, also acted as a depressing influence. Cash trade was only fair. Liverpool lard declined 3@9d. Export clearances of lard were 600,925 lbs and of bacon 13,700 lbs. Hog supplies in the west were smaller than a week ago and a year ago. Prices follow:

Clear Bellies.

	High.	Low.	Close. 1931.	Apr. 8. Apr. 7. 1931.	Apr. 9. 1930.
May	10.50	10.50	10.65	13.65	
July	10.75	10.75	10.80	13.02	
Lard.					
May	8.85	8.80	8.80	8.87	10.40
July	8.97	8.92	8.92	9.02	10.02
Sept.	9.12	9.05	9.05	9.15	10.82

PRIMARY GRAIN MOVEMENT

Receipts—	Wheat.	Corn.	Oats.
Wednesday	888,000	450,000	210,000
Last week	742,000	630,000	204,000
Last year	379,000	1,068,000	367,000
1929	633,000	756,000	276,000
Shipments—			
Wednesday	1,577,000	450,000	390,000
Last week	418,000	500,000	269,000
Last year	415,000	630,000	461,000
1929	460,000	557,000	290,000

DETROIT EMPLOYMENT.

Detroit industrial employment during March continued the gradual increase which began at the turn of the year.

GRAINS-IN-ALL MARKETS

May Wheat.

	Open.	High.	Low.	Close. Apr. 8. 1931.	Apr. 7. 1931.	Apr. 9. 1930.
Chi. old	83½	83½	82⅞	83	83	1.13⅛
Chi new	84¼	84¼	84	84	84	.....
K C	74	74¾	74	74¾	74	1.06
Min	77⅜	78	77⅜	78	77¾	1.10⅜
*Dul	73¾	73¾	73¼	73½	73¾	98½
Win	57⅜	58⅜	57⅜	57⅞	57⅜	1.15⅞
Liv	61	61¾	61	61¾	61¼	1.16⅛
B Air.	45¾	46½	45⅝	45⅝	45¾	1.09⅜
July Wheat.						
Chi	60⅝	62¼	60⅜	61⅜	60¾	1.13⅝
K C	54½	55⅝	54¼	54⅝	54¼	1.07⅜
Min	69	70⅜	69	70¼	69¾	1.12⅝
*Dul	.....	.....	.....	65¼	65¼	1.00⅝
Win	50	50¾	50⅛	50⅜	50	1.17⅜
Liv	62¼	63¼	62¼	63¼	62¾	1.21⅜
September Wheat.						
Chi	59½	60⅝	59⅝	60	59½	1.17⅜
K C	53½	54⅜	53½	53⅝	53⅝	1.10⅜
Min	65¾	66⅜	65¾	66¼	65¾	1.14⅝
October Wheat.						
Win	60¾	61¾	60⅝	61¼	60⅝	1.20⅛
Liv	65	65¾	65	65¾	65½	1.25⅛
December Wheat.						
Chi	62¾	63⅝	62⅜	62⅞	62½	1.22
May Corn.						
Chi old	60¼	61	60	60¾	60½	85½
Chi new	61¼	61¾	61	61¾	60¾	.....
K C	56⅞	57⅞	56⅜	56⅝	56¼	81⅝
B A	32⅞	32⅝	32¼	32½	32⅜	65
July Corn.						
Chi	62¼	63⅜	62¼	63¼	62½	88
K C	58½	59¼	58¼	58¾	58¾	84½
September Corn.						
Chi	60¾	61⅝	60	60¼	60⅛	80
K C	57⅜	57⅝	56¾	56⅝	57⅜	80
December Corn.						
Chi	53⅞	54	53¼	53½	53½	83
May Oats.						
Chi old	29⅞	30	29⅜	29⅜	29¼	44¼
Chi new	30	30¼	29⅝	29⅝	30½	.....
Min	27¼	27⅝	27	27¼	27½	40⅝
Win	27	27⅜	27	27½	26¾	53½
July Oats.						
Chi	30⅜	30	30	30	30½	45¾
Min	27⅝	28¼	27¾	27¾	27⅝	42½
Win	27½	27½	27¼	27¼	27	53⅝
September Oats.						
Chi	30¾	30⅞	30½	30¾	30½	44
October Oats.						
Win	29¼	29⅝	29¼	29¼	29⅛	50⅜
December Oats.						
Chi	32	32½	31¾	32⅛	32	.....
May Rye.						
Chi old	35⅝	36⅛	35¾	36⅛	35¾	66⅛
Chi new	36	36⅝	36	36⅝	36	.....
Min	32¼	32¾	32¼	32½	32	60⅝
Dul	.....	.....	.....	32¼	32	60½
Win	30½	31½	30½	31⅜	30⅝	69⅝
July Rye.						
Chi	38	38¾	37⅜	38⅛	38⅛	72½
Min	34	34½	33½	34⅛	33½	71½
Win	32¼	32⅞	32¼	32½	32¼	72⅝
September Rye.						
Chi	39¾	40	39⅝	40	39½	76⅛
October Rye.						
Win	34¾	35½	34¾	35⅛	34¾	76½
May Barley.						
Min	33	33¾	33	33¾	33½	54
Win	26¾	27¾	26¾	27	26	33
May Flaxseed.						
Min	1.52	1.52¾	1.51¾	1.52½	1.52¾	2.02
Dul	1.53½	1.54½	1.53½	1.54½	1.54	2.05½
Win	1.02¾	1.04½	1.02¾	1.04	1.02¾	2.48½

*Durum. Exchange, $4.85¾.

BIDS AND OFFERS

Range of prices on bids and offers, good all day Thursday, follow:

WHEAT.

	Bids— High.	Low.	Close.	Offers— High.	Low.	Close.
July	60½	60¾	60½	62¾	61¾	62¼
Sept.	59¼	59	59¼	60½	60¾	60½
Dec.	62¼	62¼	62¼	63½	63¼	63½
CORN.						
May	59½	59¾	59¾	60¾	60¾	60¾
July	61¾	61¾	61¾	62¾	62¾	62¾
Sept.	59¾	59½	59½	60¾	60½	60¾
Dec.	52¾	52½	52¾	53¾	53½	53½
OATS.						
May	28¼	28¼	28¾	....	....	....
July	30	30	30	....	....	....
RYE.						
May	35¾	35¾	35¾	36½	36½	36½
July	37¾	37¾	37¾	....	....	....

GOOD ALL NEXT WEEK.

	Bids— Wheat.	Corn.	Oats.	Rye.
May	82¼	57	27¾	34
July	57½	59	28	35½
Sept.	56½	57	28½	37
	Offers— Wheat.	Corn.	Oats.	Rye.
May	84	63¾	31	39
July	65¼	66	31¾	41½
Sept.	64¼	64½	31¾	42¾

WILL CUT OPERATIONS.

Effective immediately, National Cash Register company will reduce operations approximately 12 per cent by placing factory workers, including account machine division, on an eight hour day and office force on a seven hour day.

U. S. TAKES 8,000,000 BUSHELS OF WINTER WHEAT IN KANSAS CITY

Eight million bushels of hard winter wheat have been taken at Kansas City by the Grain Stabilization corporation in exchange for May, free storage being allowed until May 1. On Tuesday the first instalment was 2,800,000 bu, and yesterday the Stabilization corporation finished checking up on 5,000,000 bu, making practically 8,000,000 bu in all. There are 24,802,000 bu of all grades of wheat and in all positions at Kansas City.

It is said the farm board is likely to take over considerable more wheat in that market, also several millions of bushels in Omaha and other western markets which has been hedged by sales in Chicago and Kansas City.

Chicago private elevator interests had a meeting yesterday in an effort to evolve a plan whereby they can deliver their wheat in private houses that has been sold for May delivery to the farm board. It is said that they would like to deliver the grain in private elevators and have the government pay 1½c bu per month storage. No plan was decided on and another meeting will be held next Tuesday.

COTTON HAS BREAK, RALLY

Cotton was under pressure yesterday in all markets a good part of the day. Liverpool was off 11@12 points at the close. There were selling orders from that market, as well as from Wall street and the south during the morning, which carried prices down materially and at the extreme losses were around 20 points.

Trade buying, short covering, with some investment purchases, gave the market a fair rally, but the close was easy, with net losses of 11@17 points in Chicago and 11@18 points in New York, the latter leading the break. Spots were off 15 points in New York to 10.15c, with New Orleans at a new low, breaking 10 points to 9.95c, while Galveston was 10.10c and Houston 10c.

J. S. Bache & Co. advise caution in pressing sales. Thomson & McKinnon say they cannot advise purchases at present, but the market seems oversold by professionals and a strong rally on short covering would be a natural manifestation. J. E. Bennett & Co. say that brokers connected with the farm board were rather active buyers of December and January, against sales of May. Prices follow:

CHICAGO MARKET.

	High.	Low.	Close.	Prev. close.	Last year.
May	10.33	10.16	10.26	10.37	16.07
July	10.61	10.43	10.53	10.66	16.12
October	10.90	10.79	10.84	10.95	15.47
December	11.12	10.97	11.04	11.18	15.60
January	11.21	11.10	11.15	11.32	.....

NEW ORLEANS MARKET.

	High.	Low.	Close.	Prev. close.	Last year.
May	10.27	10.09	10.18	10.29	15.97
July	10.53	10.35	10.43	10.55	16.04
October	10.83	10.74	10.74	10.86	15.30
December	11.04	10.80	10.95	11.08	15.53
January	11.13	10.99	11.04	11.16	15.58
March	11.28	11.18	11.22	11.36	.....

NEW YORK MARKET.

	High.	Low.	Close.	Prev. close.	Last year.
May	10.27	10.13	10.15	10.32	16.40
July	10.51	10.36	10.38	10.55	16.40
October	10.83	10.68	10.76	10.89	15.70
December	11.04	10.89	10.93	11.10	15.80
January	11.14	10.99	11.03	11.20	15.88
March	11.31	11.17	11.17	11.40	15.75

COTTONSEED OIL.

NEW YORK, April 8.—(AP)—COTTONSEED OIL closed barely steady today, unchanged to 5 points lower, with sales of 600 barrels. Easiness in cotton, crude oil and lard depressed the market. On April 15 trading will commence in prime yellow cottonseed oil contracts on the New York produce exchange. This will necessitate two separate markets, as the present trade covers bleachable cottonseed oil contracts. Prime crude, 6.75c; prime summer yellow spot, 7.75c; May, 7.95c; July, 8.00c; Sept., 8.10c; Nov., 7.75c.

INVESTORS' GUIDE

Inquiries must bear the signature and address of writer. Answers of public interest will be published; those not of general interest will be mailed if stamped, self-addressed envelope is inclosed. Address letters to Investors' Guide. Answers are based upon information which The Tribune believes correct, but beyond care in securing it The Tribune assumes no responsibility.

Thursday, April 9, 1931.

[Copyright: 1931: By The Chicago Tribune.]

Westinghouse Air Brake.

I am holding 25 shares of Westinghouse Air Brake common. Would appreciate an opinion of this.—J. A. M.

Westinghouse Air Brake company was incorporated in 1869. It is the leading manufacturer of air brakes for railway and automotive vehicles. Through subsidiaries the company manufactures miscellaneous railway equipment.

Net income for 1930 was $6,496,341, or $2.05 per share on 3,172,110 common shares, against net of $8,822,711, or $2.78 per common share for 1929. Net for 1928 was equal to $2.05 per share and for 1927 $2.69 per share.

The company has no funded debt and only one class of stock.

Current position has shown an improvement every year since 1925. On Dec. 31, 1930, current assets were $46,093,488 and current liabilities were $3,789,772. This left a working capital of $42,303,716, against $41,742,267 the year before and $37,417,378 on Dec. 31, 1928. On Dec. 31, 1930, cash and cash assets alone were almost eight times total current liabilities.

The capital stock is on an annual dividend basis of $2 per share. It is high grade.

Wells Fargo.

Can you furnish me with information on the old Wells Fargo Express? What relation, if any, has the Wells Fargo of Mexico to the one listed on the stock exchange? Has the latter any real estate holdings? Would you consider it a fair speculation? Am writing this in behalf of several readers, including myself.—H. C. K.

In 1909 Wells Fargo & Co. disposed of its interests in Mexico to a company organized by the Mexican railroads, Wells Fargo Company, Express, S. A. In 1918, at the suggestion of the director general of railroads the company turned over all its properties to American Railway Express company for stock of the latter. Wells Fargo & Co. has been out of business since that date and is in the process of liquidation. On April 30, 1930, book value of the company's assets, excluding reserves for claims, etc., totaled $284,099, of which $31,106 was in the form of fixed assets and $225,954 in the form of stocks, bonds, and cash. Other assets were listed under receivables. There has been no distribution since July 9, 1930.

WORLD'S GRAIN MARKET NEWS

More two-sidedness was apparent among wheat traders. One of the most active operators in the pit expressed pronounced bullish ideas, saying that he believed present prices discount all bearish conditions. July wheat in Kansas City is 4c under Winnipeg. There are bug reports coming from a number of sections and wheat is not as easy to buy as it has been without advancing prices. There are many traders, however, who ignore reports of damage by insects but they are inclined to buy on breaks.

"Apprehension as to what the farm board will do with the wheat that its subsidiaries have accumulated is evidenced by the unwillingness of cash buyers and speculators alike to enter the market," says R. I. Mansfield of Bartlett, Frazier & Co. "This uncertainty breeds lack of confidence and nothing but a definite pledge from authority to make such a pledge that it will not be placed in competition with new wheat marketings will suffice to remove the menace of this uncertainty and enable trade to function upon a normal basis."

It is reported that boats with about 1,000,000 bu of farm board wheat cleared from Duluth for Montreal. Straits have not been reported as open, but with continued warm weather they are expected to open shortly.

Fares Slashed!

BETWEEN ALL POINTS ON THE ILLINOIS CENTRAL SYSTEM

70% off for round trip in clean, comfortable Coaches and Chair cars.

ABOUT A PENNY A MILE

50% off for round trip in Pullmans or Parlor cars—charge for space occupied additional.

LESS THAN 2 CENTS A MILE

Illinois Central System's GREATEST TRAVEL BARGAIN APRIL 24 and 25 ONLY

Return Limit May 4

Travel Bargain Examples

APPROXIMATE ROUND TRIP FARES TO DESTINATIONS →	100 Miles Away	200 Miles Away	500 Miles Away	1000 Miles Away
In Coaches and Chair Cars	2.16	4.32	10.80	21.60
In Pullmans and Parlor Cars (Charge for space occupied additional)	3.60	7.20	18.00	36.00

CHILDREN HALF FARE BAGGAGE CHECKED

For complete information consult any Ticket Agent or phone Harrison 7620

Address mail inquiries to J. V. Lanigan, Passenger Traffic Manager Room 301 Central Station, Chicago, Ill.

ILLINOIS CENTRAL SYSTEM

DEPENDABLE FOR 80 YEARS

ADVERTISE IN THE CHICAGO TRIBUNE

ROBT. F. GORDON, 710 WAVELAND AVE., CHICAGO.—"In September, 1930, I placed an automobile for sale want ad in the Sunday Tribune. It was for a 1928 Pontiac Coach, price $300.00. About twelve people called me up, but I did not sell the car. I then ran the same ad for two days in an evening newspaper and didn't receive a call. Then I tried to sell it to dealers—and finally concluded the price was too high. One night a Mr. Chas. Fisher of Miami, Fla., called up and asked me if I had the car, that he had just arrived in town and had read the ad in the Chicago Sunday Tribune three weeks before. At this late date the $300.00 he paid me was considerably more than I expected to receive. My ad cost $2.40. Many thanks!"

* * *

MR. STANLEY SHUBERT, 2303 N. MENARD AVE., CHICAGO.—"On Wednesday, Jan. 21, 1931, I placed an ad in the Tribune to dispose of my gas range as I had to leave Chicago. On the following Thursday, the day the ad appeared, my phone started ringing. The range was sold the following Sunday at a price that was entirely satisfactory."

* * *

MRS. W. C. FINK, 2833 N. KILBOURN AVE., CHICAGO.—"My husband being out of employment and our expenses piling up we decided to put an ad in the Chicago Sunday Tribune offering a room to rent. The same Sunday our ad appeared we rented our room and had a steady income for six months until our roomer left to be married. Not only did we rent the room through the Tribune want ad, but we rented it to a very reliable, respectable man."

* * *

C. C. CLARKE, 10349 SOUTH PARK AVE., CHICAGO.—"A Tribune want ad sold a house for me at a time when everyone considered that property could not be sold on account of business depression. On the day following the placement of the ad a party called to inspect the house and in less than ten days the deal was closed satisfactorily with a very fine family. My advice is 'Use a Tribune want ad for promptness and results.'"

* * *

R. W. W., 6618 GLENWOOD AVE., CHICAGO.—"I have had one experience only in connection with advertising but the one occasion proved very successful. Four years ago my wife and boy were invited to spend three months in the country, and while the expenses would be reasonably low, we hesitated about leaving our apartment unoccupied for the length of time and paying rental for it, in addition to the vacation expenses, as I could remain with my parents during this period. We decided to advertise in one of the Sunday issues of the Tribune and on the Monday night following we rented the apartment furnished for three months at a price higher than our rental, enabling us to put aside an savings, almost as much as our rental would have been during the entire time. The people who rental our apartment came well recommended and took excellent care of it and the furnishings."

Another Group of Prize Winners TOMORROW

How Have the Want Ads Helped You?

HERE are five more prize-winning True Want Ad Experiences as told by Chicago Tribune readers. The writers of each of the letters reprinted here will receive $5.00 in cash.

Read these letters. Note the various ways in which Tribune Want Ads have been of helpful service to these Tribune readers.

Have you had a True Want Ad Experience which you think is as good as some of these? Send it to the Tribune!

$1000.00 In Cash Awards

will be paid by the Chicago Tribune for the best True Want Ad Experiences submitted in accordance with a few simple rules.

Five True Want Ad Experiences will be published in the Tribune daily and Sunday for 29 days. Send in your experience today!

THE SIMPLE RULES:

1. Each day for the 29 days starting Sunday, March 22, 1931, the Chicago Tribune will publish five (5) True Want Ad Experiences. Letters must be late to experiences which took place prior to March 15, 1931. You are invited to send in a True Want Ad Experience and try for one of the cash awards which the Tribune will pay.
2. $5.00 will be paid to each person who submits a True Want Ad Experience which is published. IN ADDITION, from all the letters submitted the following grand prizes will be paid to the persons whose letters are adjudged the best of all: First Grand Prize, $100.00; Second Grand Prize, $50.00; Third Grand Prize, $25.00; next ten Grand Prizes, $10.00 each. Total in prizes, $1,000.00.
3. Letters will be selected which, in the opinion of the judges, relate experiences in which Tribune Want Ads have performed the most helpful service, as influenced by all the circumstances given in the letters. In making their decisions, the judges will be governed by the facts given in the letters. Neatness, but NOT grammar and literary skill, will be considered.
4. This offer is open to all, except employees of the Chicago Tribune and their families. You pay nothing. Just send in a brief letter.
5. Letters must not exceed 200 words in length.
6. You need not buy the Chicago Tribune. The Tribune may be examined at any of its offices or at public libraries free of charge.
7. All letters must be received in the Tribune office before 6:00 p. m. on Monday, April 20, 1931. No letters will be returned.
8. Address all letters to "TRUE WANT AD EXPERIENCES," the Chicago Tribune, Chicago, Ill. Please state your name and address and whether or not your name may be mentioned. If not, only initials will be used.
9. The judges will be appointed by the Chicago Tribune. Their decision will be final. In case of ties, a duplicate award will be made to each tying contestant.

THESE ARE THE PRIZES

Five $5.00 prizes daily and Sunday for 29 days	$ 725.00
First Grand Prize	100.00
Second Grand Prize	50.00
Third Grand Prize	25.00
Next 10 Grand Prizes, $10.00 each	100.00
TOTAL	$1,000.00

Chicago Tribune

THE WORLD'S GREATEST NEWSPAPER

Total Average Circulation, March, 1931: In Excess of 925,000 Daily; 1,070,000 on Sunday

New Issue

$3,250,000

Southwestern Associated Telephone Company

First Mortgage 5% Gold Bonds, Series A

Dated April 1, 1931 — Due April 1, 1961

The following is summarized from a letter of Mr. S. L. Odegard, President of the Company:

Property and Territory — Southwestern Associated Telephone Company (formerly State Telephone Company of Texas) is controlled, through ownership of its entire common stock, by the Associated Telephone Utilities Company, and, in connection with the present financing, is acquiring other operating companies of the system in the states of Texas, New Mexico, Oklahoma and Louisiana and also a substantial majority interest in the common stock of another operating company of the system in Texas, which stock is to be pledged as additional security for these bonds.

Earnings — Consolidated net earnings before depreciation, for the year ended December 31, 1930 were more than 3½ times annual interest requirements on the First Mortgage Gold Bonds (comprising the Company's entire funded debt) presently to be outstanding.

These bonds are offered when, as and if issued and received by us and subject to approval of counsel,

at 93 and accrued interest, to yield over 5.45%

New Issue

$2,500,000

Michigan Associated Telephone Company

First Mortgage 5% Gold Bonds, Series A

Dated April 1, 1931 — Due April 1, 1961

The issuance of these bonds has been authorized by the Michigan Public Utilities Commission.

The following is summarized from a letter of Mr. J. F. O'Connell, President of the Company:

Property and Territory — Michigan Associated Telephone Company (formerly Michigan Home Telephone Company) is controlled, through ownership of its entire common stock, by the Associated Telephone Utilities Company, and, in connection with the present financing, is acquiring the other operating companies of the system located in the State of Michigan.

Earnings — Net earnings before depreciation, for the year ended December 31, 1930 were more than 3½ times annual interest requirements on the First Mortgage Bonds (comprising the Company's entire funded debt) to be presently outstanding.

These bonds are offered when, as and if issued and received by us and subject to approval of counsel,

at 94 and accrued interest, to yield 5.40%

New Issue

$2,000,000

Interstate Telephone Company

First Mortgage 5% Gold Bonds, Series A

Dated April 1, 1931 — Due April 1, 1961

The following is summarized from a letter of Mr. S. L. Odegard, President of the Company:

Property and Territory — Interstate Telephone Company is controlled, through ownership of its entire common stock, by the Associated Telephone Utilities Company, and, in connection with the present financing, is acquiring all the operating companies of the system in Washington, Idaho and Montana.

Earnings — Net earnings before depreciation, for the year ended December 31, 1930 were more than 3¾ times annual interest requirements on the First Mortgage Bonds (comprising the Company's entire funded debt) to be presently outstanding.

These bonds are offered when, as and if issued and received by us and subject to approval of counsel,

at 92¾ and accrued interest, to yield over 5.45%

Bonbright & Company **Paine, Webber & Co.**

BALMY WEATHER PUTS A STOPPER ON MEAT DEMAND

All Classes of Live Stock Suffer Price Cuts.

CHICAGO LIVE STOCK

HOGS.

Receipts, 15,000; shipments, 3,000.

Bulk of sales	$7.00@ 7.85
Heavy butchers	7.05@ 7.50
Butchers, 180@250 lbs.	7.50@ 8.00
Medium weights	7.55@ 7.90
Heavy and mixed packing	6.50@ 6.75
Rough and heavy packing	6.25@ 6.50
Light, 160@180 lbs.	7.75@ 7.95
Selected, 140@150 lbs.	7.75@ 7.90
Pigs, inferior to best	6.00@ 7.75

CATTLE.

Receipts, 9,000; shipments, 2,500.

Prime steers, 1,000@1,500 lbs.	$9.00@10.50
Good to choice, 1,050@1,450 lbs	8.00@10.25
Poor to choice, 700@1,000 lbs.	6.50@10.00
Bulk of sales	7.50@ 8.50
Low grade killing steers	5.25@ 6.25
Fat cows and heifers	4.35@ 9.00
Canners and cutters	3.25@ 4.25
Calves, poor to choice	6.00@ 8.75
Bulls, fair to best	4.55@ 7.00
Stockers and feeders	5.00@ 8.00

SHEEP AND LAMBS.

Receipts, 10,000; shipments, 4,000.

Wethers, poor to choice	$5.00@ 7.25
Ewes, poor to choice	3.00@ 5.00
Yearlings, poor to choice	6.00@ 8.00
Fed western lambs	8.75@ 9.75
Native lambs	8.50@ 9.60
Western shearing lambs	7.75@ 8.50

COMPARATIVE PRICES.

HOGS—Bulk of sales yesterday	$7.00@ 7.85
One month ago	7.00@ 8.00
One year ago	10.00@10.45
Top yesterday, $8.00; average, $7.40.	
CATTLE—Bulk of sales yesterday	$7.50@ 8.50
One month ago	7.50@ 9.25
One year ago	10.75@13.75
SHEEP—Fed western lambs	$8.75@ 9.75
One month ago	8.25@ 9.35
One year ago	9.50@10.00
Top yesterday, $9.75; average, $9.00.	

Estimated receipts at Chicago today: Cattle, 6,000; hogs, 18,000; sheep, 17,000.

Temperatures went soaring in Chicago yesterday and reduced the demand for meats to such an extent that all classes of live stock suffered uneven price cuts before the market closed. Outlet for pork and mutton was poorest, causing hogs and matured bovine stock to break sharpest. Some aged sheep and extremely heavy lambs declined 50@75c. Hogs slumped 10@15c, while most cattle were weak to 25c lower.

Top hogs declined 10c to $8.00, while the general average moved down 15c to $7.40. The top equals the lowest point since March 7. The low point of the season was March 28, when top hogs sold at $7.25.

Additional declines in pork loins brought the wholesale price for best lightweights down to 17c per pound, which is 2c under late last week and 4c under the high point the middle of March. Loins were only 2c above the lowest point since middle of February. All packers bought sparingly at the reduction and 8,000 were stil in the pens at the close. Five markets expect only 46,000 hogs today, against 61,000 last Thursday.

Today's Hogs Bid $8.00.

Lightweight hogs for today's delivery were bid $8.00 on the "to arrive" market yesterday, but no salesmen were willing to sell at that figure. Mediums were bid $7.75 and heavy grades averaging 260@310 lbs. carried bids of $7.30 at the close.

In the futures market April light were offered at $8.25 and bid $7.75. May offers were at $8.50 and bids at $8.25, while June light were offered at $8.65 and bid $8.25. There were buyers for September lightweights at $8.50, but the lowest offer was $9.00.

The cattle market developed into a dull peddling affair after a few of the topnotchers had been sold and many of the sales in midsession and later showed 15@25c decline. Receipts at 9,000 proved too much for the trade, in face of the meager supply of 6,000 estimated for today.

Choice handyweight steers, averaging 1,077@1,191 lbs., topped the price list at $10.40. Few others sold above $9.00, with the bulk of sales stopping at $7.50@8.50. Cows and heifers ruled weak to 25c lower. Calves slumped 25@50c on larger supplies. Tuesday's actual receipts at 6,166 were largest of the season to date.

Heavy Lambs Dull.

Buyers were discriminating against aged sheep and heavy lambs late yesterday, taking a few lots at 50@75c decline near the close. Most of the light and handyweight lambs sold during the afternoon at 10@25c lower prices, bringing $9.35@9.60, with top to shippers and city butchers at $9.75. Extremely heavy lambs sold at $8.50@8.75. Light ewes reached the $5.00 line at the opening, but were selling at $4.25@4.50 later in the day. Demand for native spring lambs for the Greek Easter trade was narrow and prices unevenly lower at $11.00@15.00. Only a few of the lightest reached $17.00.

PRODUCE MARKETS

Spot butter advanced ½c with receipts 6,163 tubs. Fresh eggs were somewhat unsettled, with less than carlot extra firsts shaded to make sales. Receipts, 22,352 cases. Live hens and leghorns declined 1c with old roosters ½c lower. Receipts, 7 cars and 13 trucks. Potatoes sold rather slowly owing to warm weather, with russets slightly easier. Receipts, 127 cars with 322 cars on team track.

LIVE POULTRY—WHOLESALE.

Turkeys	22@25c	Broilers, 1½@2 lbs.	38@40c
Leghorns	18c	Old roosters	14½c
Hens, heavy	19½@20c	Ducks, heavy	23c
Hens, light	21c	Geese	15c
Springs	26c		

FRESH EGGS.

Extra firsts	20½c
Fresh gathered firsts	18½@19c
Ordinary current receipts	18c
Dirties	16½c

Extra special, candled for the retail trade, 7@8c over extra firsts.

VEAL CARCASSES.

50@60 lbs.	8c	90@100 lbs.	10@11c
70@80 lbs.	9@10c	100@130 lbs.	12c

POTATOES.

Wisconsin round white	$1.50@1.65
Idaho russets	1.80@1.85
Texas, new	4.25@4.50
Florida, new, bbls.	8.00@9.00

WHOLESALE DRESSED BEEF.

	Yearlings.	No. 1.	No. 2.	No. 3.
Ribs	22	23	19	10½
Loins	30	37	31	14½
Rounds	18	15	14½	11½
Chucks	15	12	11	9½
Plates	10	9½	9	8

FRUITS.

Apples, bu	$1.50@2.60
Grapefruit, box	2.50@4.00
Lemons, box	3.50@5.00
Oranges, box	3.00@4.50
Strawberries, 24 pint case	4.00@4.50

VEGETABLES.

Asparagus, California, crate	$2.00@3.00
Beets, crate	1.25@2.00
Cabbage, crate	1.50@2.00
Carrots, crate	1.50@2.25
Celery, Florida, crate	2.75@3.75
Cucumbers, 2 dozen	3.50@4.50
Green peas, crate	3.00
Lettuce, head, crate	2.00@3.25
Peppers, crate	3.75@5.50
Radishes, half crate	1.25@1.50
String beans, hamper	2.00@4.00
Tomatoes, lug	2.75@4.00

RUBBER.

NEW YORK, April 8.—(AP)—RUBBER—Futures closed steady: May, 6.60c; July, 6.80c; Sept., 7.00c. New contracts—May, 6.70c; July, 6.92c; Sept., 7.12c. Spot smoked ribbed, 6¾c.

a Test for Trying Times

In times like now, when shrinking earnings are common, it is wise to scrutinize earnings on this basis:

How much could earnings available for bond interest shrink before interest is endangered?

Associated Electric Company 4½s of 1953 have a third larger earnings for interest as compared with bonds of 14 other leading utility companies.

These bonds enjoy an active market on the New York Curb Exchange.

A table showing the comparison referred to may be obtained from your dealer, by telephoning BOwling Green 9-3957, or writing for Folder D-12.

General Utility Securities
Incorporated
61 Broadway New York

BUTTER FUTURES WEAKEN

November butter and October round white potatoes established new lows on the Chicago Mercantile exchange yesterday. November butter's new low was 27¾c and the new low of October round whites, $1.18. The butter deliveries were off ½@⅝c at the close, egg futures ending ⅛@⅜c lower, and potatoes unchanged to 2c lower. Sales—Butter, 30 cars; eggs, 82 cars; potatoes, 19 cars. Deliveries—Eggs, 2 cars; potatoes, 1 car. Prices follow:

BUTTER.

Stor stds—	Open.	High.	Low.	close.	Prev. close.
Nov.	28¼	28¼	27¾	27¾	28⅜
June	26¼	26¼	25⅝	25⅝	26¼

EGGS.

Refg stds—	Open.	High.	Low.	Close.	Prev. close.
Nov.	25¼	25¼	24⅞	24⅞	25¼
Stg pkd firsts—					
April	21⅜	21⅜	21⅜	21⅜	21⅜

POTATOES.

Idaho Russet stds—	Open.	High.	Low.	Close.	Prev. close.
April	$1.79	$1.79	$1.78	$1.78	$1.79
Oct.	$1.67	$1.67	$1.65	$1.65	$1.67
Round whites—					
Oct.	$1.23	$1.23	$1.18	$1.20	$1.20

OFFICIAL WEATHER FORECAST.

The official forecast for today and tomorrow and yesterday's table of records follow:

Indiana—Becoming unsettled Thursday with showers and possibly local thunderstorms in north portion and by afternoon or night in south portion; much cooler Thursday night and Friday with generally fair Friday.

Lower Michigan—Becoming unsettled Thursday, followed by showers; partly cloudy and considerably cooler Friday.

Upper Michigan—Showers Thursday, cooler at night; partly cloudy Friday.

Place of observation. State of weather. April 8, 1931, 7 p. m. Central time.	Direction of wind	Temp. 7 p. m.	Highest today	Lowest last night	Precipitation 24 hours
East central states—					
Alpena, cloudy	N.E.	46	60	36	...
Cairo, clear	S.	72	78	54	...
Chicago, clear	N.E.	66	80	46	...
Cincinnati, clear	S.W.	72	76	42	...
Cleveland, cloudy	S.W.	66	68	42	...
Detroit, cloudy	S.E.	64	70	42	...
Escanaba, cloudy	S.	46	60	34	...
Evansville, clear	S.W.	68	76	52	...
Fort Wayne, cloudy	S.W.	72	78	42	...
Grand Haven, clear	N.	60	66	42	...
Grand Rapids, clear	N.	68	74	44	...
Green Bay, cloudy	S.E.	58	66	42	...
Indianapolis, clear	S.W.	72	78	46	...
Madison, clear	S.E.	72	76	46	...
Marquette, cloudy	E.	46	54	36	...
Memphis, clear	S.	72	74	54	...
Milwaukee, clear	N.E.	50	66	48	...
Nashville, clear	S.W.	72	78	58	...
Peoria, clear	S.W.	74	84	48	...
S. Ste. Marie, cloudy	W.	46	54	36	...
Springfield, Ill., clear	S.W.	76	82	50	...
West central states—					
Bismarck, cloudy	W.	48	56	50	...
Charles City, cloudy	S.E.	74	86	40	...
Concordia, cloudy	S.W.	74	86	50	.01
Davenport, clear	S.	78	88	54	...
Des Moines, cloudy	S.	80	88	46	...
Devils Lake, cloudy	N.W.	46	60	46	...
Dodge City, rain	W.	58	74	52	.60
Dubuque, cloudy	S.	78	84	48	...
Duluth, cloudy	E.	40	52	38	...
Huron, cloudy	N.W.	52	74	44	...
Kansas City, clear	S.	78	82	58	...
Keokuk, clear	S.	78	82	52	...
Little Rock, clear	S.W.	70	76	52	...
Minneapolis, rain	S.	72	82	46	...
Moorhead, cloudy	N.W.	52	78	44	...
North Platte, cloudy	N.	52	72	48	...
Oklahoma City, cloudy	S.	66	76	50	...
Omaha, cloudy	N.W.	70	88	56	...
Rapid City, cloudy	N.	52	54	48	...
Sioux City, cloudy	N.W.	62	88	54	...
St. Louis, clear	S.W.	76	84	58	...
Springfield, Mo., clear	S.	72	78	54	...
Williston, cloudy	W.	52	54	48	...
Eastern states—					
Albany, clear	W.	52	56	34	.36
Atlanta, clear	S.W.	70	78	52	...
Boston, clear	N.W.	54	56	32	.10
Buffalo, clear	S.W.	52	56	34	...
Charleston, clear	S.W.	62	70	50	...
New York, cloudy	N.W.	56	62	36	.02
Oswego, rain	N.	44	50	34	.02
Philadelphia, clear	N.W.	62	64	40	...
Pittsburgh, clear	S.W.	62	66	36	...
Raleigh, clear	S.	66	74	42	...
Washington, clear	W.	62	68	38	...
Gulf states—					
Abilene, rain	N.E.	60	74	58	.28
Amarillo, rain	N.E.	60	76	52	.02
Birmingham, clear	S.	68	76	50	...
Brownsville, clear	S.E.	70	74	62	...
El Paso, cloudy	W.	74	76	54	.08
Fort Worth, cloudy	S.E.	68	68	54	...
Galveston, cloudy	S.E.	62	66	60	...
Jacksonville, clear	S.E.	66	76	52	...
Miami, clear	N.E.	68	72	60	...
Mobile, clear	S.W.	62	66	54	...
New Orleans, clear	S.	66	72	56	...
San Antonio, cloudy	E.	70	78	56	...
Shreveport, clear	S.E.	70	76	50	...
Tampa, clear	N.W.	64	74	50	...
Vicksburg, clear	S.W.	68	74	50	...
Mountain states—					
Boise, cloudy	N.W.	50	52	34	...
Cheyenne, cloudy	N.W.	42	48	42	...
Denver, cloudy	N.E.	50	62	50	...
Havre, cloudy	W.	48	54	38	...
Helena, cloudy	W.	44	46	34	...
Lander, clear	S.W.	54	54	46	...
Miles City, clear	N.W.	54	56	50	...
Phoenix, cloudy	W.	84	88	62	...
Pueblo, cloudy	N.E.	54	70	44	...
Salt Lake City, cloudy	N.W.	48	50	42	.62
Santa Fe, cloudy	N.E.	50	60	44	.01
Yellowstone Pk., clear	S.W.	40	44	28	...
Pacific states—					
Fresno, clear	N.W.	76	78	50	...
Los Angeles, clear	S.W.	72	78	58	...
Portland, Ore., cloudy	N.W.	56	56	42	.01
San Diego, clear	W.	68	68	60	...
San Francisco, clear	N.W.	64	74	52	...
Seattle, cloudy	S.	52	52	42	...
Spokane, cloudy	S.W.	50	50	34	...
Canadian—					
Battleford, cloudy	N.	46	62	36	.24
Calgary, cloudy	N.W.	44	48	32	.24
Edmonton, cloudy	S.W.	46	52	34	.02
Minnedosa, cloudy	N.W.	46	64	38	...
Montreal, clear	N.W.	52	58	38	...
Quebec, cloudy	N.E.	40	52	30	...
Qu'Appelle, rain	W.	48	52	46	...
The Pas, cloudy	N.	40	44	38	.15
Toronto, cloudy	N.E.	46	58	34	...
White River, cloudy	N.E.	40	56	30	.16
Winnipeg, rain	N.W.	48	72	44	...

RESORTS AND TRAVEL
OHIO.

RESORTS AND TRAVEL
OHIO.

SHIP AND TRAVEL ERIE

Over Sunday Coach EXCURSIONS
Saturday, April 11

Round Trip Fares
Lima .... $4.25 Columbus $6.00
Mansfield .... 5.50 Akron 6.50
*Youngstown ... $7.00

Going Saturday Central Standard Time
Lv. Chicago .... 10:20 PM
" Englewood .. 10:35 PM
" Hammond ... 11:05 PM

Returning Sunday night and arriving early Monday morning. *Youngstown tickets also on sale for 8:45 P.M. train.

For details apply at
City Ticket Office: 163 W. Jackson Blvd. Phone: Wabash 4600
Dearborn Station. Phone: Harrison 9830

ERIE RAILROAD SYSTEM

Ocean Travel.

Tour—Mediterranean and Adriatic Cruises
AZORES · LISBON · CANNES · TRIESTE · NAPLES · GREECE · GIBRALTAR · MAJORCA · DALMATIA · ALGIERS · VENICE
Shore Excursions
Palatial Motorvessels
SATURNIA VULCANIA
Sail from New York
APRIL 14
MAY .. 1
MAY .. 19
JUNE .. 5
50 days duration, from $525.00
One way $375.00.

DE LUXE SECOND CABIN available aboard these new Liners, offering splendid cuisine and service. Rates $283.50 ... or $150.00 one way.

Consult local agents or
COSULICH LINE
... W. WASHINGTON ST., CHICAGO
Tele.: Franklin 8334-8335

Ocean Travel.

PERU AND CHILE Via PANAMA CANAL
Finest and Fastest Steamers to the West Coast
ACONCAGUA .... May 2
TENO .... May 30
Special features: Gymnasium, Private and Public Smoking Rooms, Commodious Lounge and Veranda Cafe. Excellent Cuisine.
Compania Sud Americana de Vapores (South American Steamship Co.)
WESSEL, DUVAL & CO.
General Agents, 1 Broadway - - New York

JAPAN and CHINA by N.Y.K.
by large and fast motor liners to Orient from San Francisco, Los Angeles, Seattle, Vancouver. 40 N. Dearborn St., or leading tourist agents

VICHY FRANCE — Treatment of all nutritional disorders.

WHITE STAR LINE. ATLANTIC TRANSPORT LINE—RED STAR LINE—To all principal points in Europe. INTERNATIONAL MERCANTILE MARINE CO. 180 N. Michigan Ave., Chicago.

Palatial President liners sail every week from Los Angeles and San Francisco for the Orient and Round the World. American Mail Line, Dollar Steamship Line, 110 South Dearborn Street, Chicago

VIRGINIA.

THE HOMESTEAD HOTEL
Hot Springs, Virginia
America's Most Distinctive Resort
OPEN ALL YEAR

Advertise in The Tribune

Want Ad INDEX

Want Ad Offices

1 South Dearborn St. . 1101 East 63rd St.
Tribune Square . 4152 West Madison St.

ADTAKER—SUPERIOR 0100

The more you tell, the quicker you sell

Page.
Arts and Antiques 39
Auction Sales 38
Automobiles—
Passenger Cars 39
Trucks 39
Wanted 39
Loans 39
Barter and Exchange 39
Bicycles and Motorcycles 39
Billiards and Bowling 39
Board and Lodging 36
Board and Room Wanted 36
Boats, Yachts, etc. 39
Building Material 38
Business Opportunities—
Businesses for Sale 39
Partnerships and Investments 39
Concessions and Locations 39
Business Service 39
Wanted 39
Business Personals 39
Business Directory 39
Castoff Clothing 36
Cemeteries 25
Clothing, Furs, etc. 39
Dancing Schools 36
Death Notices 25
Dogs, Cats, Birds, Poultry, etc. 36
Dressmaking and Millinery Schools 36
Excursion and Travel 36
Financial 38
Florists 25
Help Wanted—Male 35, 36
Help Wanted—Female 36
Hotels and Apartment Hotels 36, 37
Home Furnishings Wanted 39
Hunting Property and Privileges 39
Instruction 36
Jewelry, Watches, etc. 39
Leaseholds 38
Legal Notices 36
Loans—Personal Property and Salary 38, 39
Lost and Found 36
Machinery and Equipment 36
Mortgages for Sale 38
Moving, Storage (See Business Dcty) 39
Motorcycles and Bicycles 39
Monuments 25
Musical and Dramatic 36
Musical Instruments 36
Office Devices 39
Office Furniture, Files, Safes 39
Patents, Patent Attorneys 36
Personal 36
Pianos (see Musical Instruments) 36
Printing Machinery and Supplies 39
Radios and Supplies 36
Real Estate—
Apartment Buildings 38
Business Property 38
Houses 38
Houses Built to Order 38
Vacant 38
Manufacturing Property 38
Austin 38
Suburban 38
Acre Property 38
Other Cities 38
Resorts 38
Farm Lands 38
Miscellaneous 38
Wanted 38
For Exchange 38
Loans 38
Room and Board Wanted 36
Situations Wanted 35
Stocks and Bonds 38
Store Fixtures 39
To Rent—
Rooms 36
Houses 37
Resorts 37, 38
Apartments 37
Apartments and Rooms to Share 37
Stores 38
Office and Shops 38
Manufacturing Property 38
Other Cities 38
Floors and Lofts 38
Buildings 38
To Lease and Wanted to Lease 38
Trade Schools 36
Trunks, Bags, Suitcases 39
Typewriters and Supplies 39
Undertakers 25
Wanted—To Rent 38

SITUATIONS WANTED—MALE.

Bookkeepers and Clerks.

BOOKKEEPING—PART TIME, 8 TO 12 A. M.; addressing, typing, any kind office work, or will call for and deliver work done home. Address S 315, Tribune.

BOOKKEEPER—SMALL SETS KEPT; WEEKLY or monthly service. Radcliffe 3407.

BKKPR.—FULL SET; 3 YRS. N. U. ACCTG. education. Address M 103, Tribune.

BKKPR.—GENL. OFF. WORK; 25; 5 YRS.' exp., bus. college. Ph. Stewart 5646.

Accountants and Auditors.

ACCOUNTANT-BOOKKEEPER — DESIRES resp. pos. with progressive firm. Age 26, well educ. 6 yrs.' bus. exp. bnkg., oil co., adv., etc., excel. refs. Address X 98, Tribune.

ACCTG.—10 YRS.' EXP. COST, PROD., MAterial control. Address L 425, Tribune.

ACCT.—SMALL SETS KEPT; WEEKLY, monthly service; statements. Univ. 7453.

Executives and Managers.

Industrial Executive

Thoroughly grounded in distribution, production control, accounting, cost finding, stores and labor control, desires connection with progressive manufacturer; 15 years' public and operating experience; age 38 years.

ADDRESS M 150, TRIBUNE.

PURCHASING AGENT.

A YOUNG MAN WHO CAN GROW AS BIG AS YOU WILL LET HIM. 4 yrs.' exp. with mfr. of domestic appliances, precision mach. Univ. educ. Age 28. Exc. refs. character and record as a producer. Will consider asst. to official with well rated co. Avail. on reas. notice. Address O C 272, Tribune.

SALES MANAGER.

Qualified by 15 years' experience to assume complete charge of sales department of aggressive manufacturer, experienced in modern methods; mail, direct, dealer, jobber, etc.; highest type ref. Address M E 35, Tribune.

APT. HOTEL MANAGER—EXPERIENCED decorator and maintenance man; good refs. Address P B 430, Tribune.

Salesmen, Solicitors, Etc.

SALESMAN—A CAPABLE, PRODUCING, age 35; good appearance, excellent credentials; salary or drawing account against commissions. Address L 526, Tribune.

SALESMAN—LARGE FOLLOWING DEPT. drug, jewelry trade. Looking for good lines. Weil, 5501 Washington-blvd., Chicago.

SALESMAN — REAL ESTATE. EXPD. with car; A1 refs. Address L 263, Tribune.

Professions and Trades.

BLDG. ESTIMATOR-SALESMAN—EXPD. IN various lines, desires con. with gen. or sub. contr. Address B 403, Tribune.

CARPENTER — FAST WORKER, EXPD.; day or cont.; est. free. Independence 1334.

CHEMIST—LONG EXPERIENCE ANALYTical production, research, foods; best references. Address L 326, Tribune.

ENGINEER-MACHINIST—FIRST CLASS MEchanic; steam, electric, refrigeration, millwright, pipe fitting; design, erect, operate, repair. ENGINEER, 8117 Clyde-av.

FOUNDRY FOREMAN—BRASS AND ALUMInum; production or jobbing. Merr. 3170.

LINOTYPE OPR.—FAST, ACCURATE, AT once. Union. Chas. Hills, Paragould, Ark.

MACHINIST — ALL AROUND MAINtenance, desires position. Ph. Grace 4917.

Ornamental Iron Worker.

A1 man in reading blue prints, modern, in laying out stairs, store fronts etc.; have been foreman for 15 yrs.; willing to change position; age 35 yrs.; A1 refs. ADDRESS M 140, TRIBUNE.

PAINTING, PAPERHANGING, CLEAN PAper, calcim.—A1 work. Cecil, Eng. 8115.

PAINT, PAPER, DECORATE; GD. WORK; lowest prices. Call Keystone 9341.

PLASTER, TILE SET, BR. LAY., CEMENT wk. and tuck ptg.; 8 yrs. with last emp.; gd. refs. Address B 373, Tribune.

WATCHMAKER—10 YEARS' EXP.; ALSO selling; 7 years last position. Best of references. Address M 107, Tribune.

Clubs, Hotels, and Restaurants.

COOK—FRY AND SHORT ORDER; EXPERIenced. References. Call Capitol 0080.

COUPLE—TO MANAGE APT. HOTEL; EXperienced and capable; can give good references. Address L 328, Tribune.

HOTEL OPERATOR—EFFICIENT, 10 YRS. exp.; will manage or lease; So. Side preferred. Address L 241, Tribune.

STOREKEEPER—CHICAGO EXP. IN LARGE hotel. Address L 264, Tribune.

Farm and Garden Help.

COUPLE — SWEDISH; WIFE HSWK., clean, exp. cook; man handy with tools, garden wk., drive car. Address L 450, Tribune.

House Servants.

CHAUF.-HSEMN.—FILIPINO; GOOD CITY refs. Phone Seeley 5382.

COOK-BUTLER—HIGH GRADE JAPANESE; clean cut; first class exp.; well recom.; in select fam. Address M 88, Tribune.

COOK-CHAUFFEUR — JAPANESE COUPLE; wife gen. maid; best ref.; city. Linc. 8762.

COOK—CHAUF., BUTLER, HSEMAN.; PRIV. family; Filipino; A1 refs. Hay. 9783.

COOK, BUTLER—1ST CLASS; A1 REFS.; exp.; Korean. Address M 92, Tribune.

COUPLE—WHITE; GOOD CHAUFFEUR, cook, housework; long experience; good refs.; prefer city. Address M 157, Tribune.

CPLE. — EXP. HSEMAN. AND CHAUF.; wife A1 cook; best refs. University 1129.

HSEMAN—DO ANY REPAIR; GD. PAPERhanger and decr. Eng. 1984.

HSEMAN., COOK, BUTLER — FILIPINO; family or bach.; honest; rel. Lincoln 4113.

HOUSEMAN, JANITOR, PORTER—JAPANese; rel., exp.; ref. Address L 384, Tribune.

Chauffeurs.

CHAUFFEUR—A1 MECH.; 18 YRS.' EXP. on high grade cars; 10 yrs. last place; sober; best refs. Lincoln 8535.

CHAUFFEUR—COL., AGE 37; REFS.; DEsires work in priv. family. Doug. 3624.

CHAUFFEUR — COLOR; 3 YRS. LAST place; gd. ref.; exc. driver. Sun. 6513.

CHAUF.—ELDERLY; MARR.; NO CHILD.; expd.; exc. refs. Lake V. 7953.

CHAUF.—EXP. ON HI. GR. CARS, 5 YRS. last pl. Best city ref. Ken. 0626.

Stenographers, Typists, Etc.

STENO.-TYPIST—GENERAL OFFICE EXP.; refs.; perm. pos.; mod. salary. Nor. 5066.

Miscellaneous.

YOUNG MAN—EXPERIENCED IN OFFICE management customer ownership department of investment concern. Good ref. Willing to work hard and long hours to prove ability. Will consider any other business if it affords opportunity for advancement; 21. Address M 180, Tribune.

WORK ON FARM OR AT SUMMER REsort—For room and board; man, 22 yrs. old; start immediately; good refs. Call Midway 0370 or address M 91, Tribune.

MIDDLE AGED MAN WANTS SHORT HR. wk.; a. m. or eve. Address H 402, Tribune.

YG. MAN, 23, DESIRES POS.; 3 YRS.' exp. horse train. Address M 179, Tribune.

SITUATIONS WANTED—FEMALE.

Bookkeepers and Clerks.

ASST. BKKPR.—7 YRS.' EXP. PAY ROLL, statemts., swbd., type., comp. chg. L.V. 1067.

BOOKKEEPER—1ST CLASS, 6 YRS.' EXP.; pleasant; gd. refs., educ. Arm. 8252.

BKPR., ACCT., SECY., STENO., CORRESpondent—A1; comp. chs. Buckghm. 2327.

Domestics and Cooks.

COOK—GEN. HSWK., LAUND.; CARE CHILdren; neat col.; half, all day, $7-$9; willing wkr.; go. stay; ref. Calumet 8217.

COOK—COL., NEAT, DESIREL GIRL, EXP. hswk., pleasant with children; day, half days, week, home stay, ref. Vic. 2228.

COOK—NEAT YOUNG LIGHT COL. MAID, nurse, laundrs.; love childrn.; hswk., clean windows; exp. stay, go; $7-$9. Vict. 2989.

COOK—GEN. HSWK.; NEAT COL.; GOOD laundr.; half, all; love children; thor. exp.; 2 yrs. last place; city, sub. Vic. 2992.

COOK—EXCEL. SALADS AND PASTRY; German-Amer.; good ref. Del. 4157.

COOK—EVE. MEAL; COL. GIRL; EXPD.; reliable. Englewood 4631.

COOK—SWEDISH; FIRST CLASS; BEST ref.; Jewish home pref. Pull. 5856.

COOK — NEAT COL. GIRL, DO. LAUND.; like child.; $7-$9; stay, go. Dour. 1123.

COOK OR GENERAL HOUSEWORK—CITY or suburb; exp. woman. Stewart 7836.

COOK—COL., NEAT, EXP.; REFS.; STAY, go. Drexel 8882.

COOK—NT. COL. MD.; HSWK. OR RMG. hse.; all day or half; $7-$10. Ken. 2415.

COOK, GEN. HOUSEWK. — ALL, HALF days. Douglas 1114.

COOK—EXP. DIABETIC, HSKP.; ADULTS; emp. or motherless home. Plaza 3835.

GENL. HSWK. — COOK, BRIGHT CAPABLE girl, 22, exceptional housekeeper; goes to school 3 hrs. daily. North side only. Miss Brandon, Diversey 5841.

GENERAL HSWK.—WHITE GIRL; SHORT hours. N. S. Graceland 7513.

GEN. HSWK.—EXP.; GOOD COOK; WHITE girl; $15. Wellington 6695.

GEN. WK. IN SMALL APT. OR NURSEmaid—Neat col. girl; S. S. pref. Dor. 5728.

GIRL—GER. YOUNG; SECOND WORK, nurse md.; country pref.; gd. ref.; $19 up. Lin. 4408.

HOUSEWORK—COOKING, CLEANING, BY Swedish woman by day or half day; good refs. 4920 Winthrop. Rav. 6423, Apt. 4.

HSWK. GEN.—NT. COL.; GD. WKR.; BY hour or day; call Thur.-Fri. Oak. 0120.

HOUSEWORK, GEN.—EXP. COOK; DANISH. Oakland 1673.

HSWK.—COOKING; GERMAN GIRL; BEST refs. Plaza 0149.

HOUSEMAID, COOK—5 YEARS' EXPERIence; refs. Drexel 6223.

HOUSEWORK—GEN. EXP. OR COOKING; good refs. Republic 4774.

HSWK.—GIRL, WHITE; GOOD COOK; A1 ref.; Gentiles preferred. Grace 9140.

HSWK.—WHITE WOMAN; HALF DAYS; references. Midway 7987.

HSWK.—COL.; NEAT; IN PRIVATE FAMily, ½ days; refs. Drexel 6303.

HSWK.—GEN.: EXP. SWEDISH GIRL; GD. cook; Am. pref.; $16-$18 wk. Tri. 10304.

Clubs, Hotels, and Restaurants.

COOK—RESTAURANT OR INSTITUT., 12 yrs.' exp.; A1 ref.; age 34. Bitter. 6980.

PASTRY COOK — A1; HOTEL, CLUB, cafet. or tearoom; refs. Ravenswood 0943.

WOMAN—WITH EXPERIENCE IN ALL lines hotel work desires position; excellent references; 12 year old son. Address T C 583, Tribune.

Housekeepers and Caretakers.

CAPABLE WOMAN AS HSKPR. OR NURSE or sewing. Oakland 2478.

HSKPR.—GD. COOK; CARE CHILDREN; exp.; refs.; leave city. Longb. 0750.

HSKPR.—LADY, CARE OF MOTHERLESS home, old people, inv., bach. Oak. 1992.

Chauffeurs.

CHAUF. — WHITE, EXP., PRIV. FAM.; middle aged, single; willing to travel; city refs. Tom, phone Delaware 2187.

Dressmakers and Seamstresses.

DRESS OR COAT MAKING—$4 DAY; REmodeling; col. Atl. 1884.

DRESSMKR.—COATS, ALTER., REMODL.; quick wrkr.; in fam.; reas. Grace. 9225.

DRESSES, COATS, REMOD.—CURTAINS, drapes, etc., $4.50 da. H. P. 7329.

DRESSMAKER—A1, WIDE EXP.; REFERences; your home or mine. Dorch. 10538.

Nurses and Governesses.

INFANT NURSE — HIGHLY TRAINED and recommended; exp.; exc. ref. Div. 8397.

NURSE GIRL—WHITE, 8 YRS.' EXP.; able to take full charge of infant; will leave city; steady wrkr.; best ref. Rav. 5427.

NURSE—PRACT.; HOSP. EXP.; CARE INvalid; reliable. Ardmore 0111.

NURSE—HOS. TRN., ALL CASES ADULTS, asst. hsewk.; refs. Briar. 3344.

NURSEMAID—GERMAN GIRL, 23; EXP.; $18 week. Bitter. 5524.

NURSE—MID. AGE, EXP., ANY CASE, GD. cook, asst. hswk., ref., perm. Ind. 0039.

NURSE—PRAC. TRND., GD. REF. WILLING helper. $21 wk. L. Fisher. Grace 3727.

NURSE—PRACT.; MID. AGE, TRUSTworthy; care inval.; assist hswk. Aus. 8333.

NURSE—EXP., PRAC., CALM; CONSIDERate; patient; refs. Buck. 4638.

NURSE—PRACTICAL; WILLING HELPER; exp.; good references. Crawford 6850.

Laundresses and Day Work.

DAY WORK—IRONING, ETC.; WED., Thurs.; American; refs. Div. 9503.

LAUNDRESS—COL., GOOD CLEAN'G WINdows, wookwork; $3. Douglas 1123.

LAUNDRESS, CLEANING—FAST WKR.; 35c hour; Thurs., Fri. Atl. 2342.

Stenographers, Typists, Etc.

SECY.-STENO. — HIGHLY QUALIFIED; 5 yrs.' exp., effic., cap. Plaza 4280, Apt. 215.

SECY.-STENO.—UNIV. EDUC.; THOR. BUS. exp. in adv. and investmts. Fairfax 2136.

SECY., STENO.—5 YRS.' EXP.; GD. ED.; efficient; best refs. Sunnyside 3668.

STENOGRAPHER-TYPIST — ALERT, INtelligent beginner; business college graduate; reas. salary to start. Van Buren 3769.

STENO.-SECY.—11 YRS. GEN. REAL EState exp.; A-1 ref.; bookkeep.; whole or part time. Address M 131, Tribune.

STENO. OR TYPIST—BEGINNER. WILL work for $10 a wk. Tel. Boul. 0968.

STENO.—THOR. EXP., ALERT, WELL educ.; A1 refs.; temp. or perm. Nev. 4285.

SECY.-STENO.—5 YRS.' EXP. ACC. COMPT. hdl. own corr.; Loop. Miss Lever. Lon. 8400.

STENO.—EXP. TYPIST; KNOWL. SWITCHboard. Sunnyside 4330.

STENO. — GEN. OFFICE; NEAT, EFFIcient, well poised; 3 yrs.' exp. Bri. 7788.

STENO., GEN. OFF.—H. S. GRAD.; 4 YRS.' exp.; ard. worker; intel.; refs. Craw. 7460.

STENO., CORRES., SWTCHBD.—GD. EDU.; gd. refs.; 5 yrs.' exp. Sax. 9512.

STENO.—THOROUGHLY EXPD., KNOWL. bkkpg. and filing. Belmont 1183.

SWITCHBOARD OPERATOR, TYPIST — Knowl. of bkpg. and gen. ofc. Rav. 8148.

Nurses' Registries.

GRAD., PRACT., INFANT, NURSEMAIDS—Acme Reg. 3728 Pine Grove. Well. 5586.

Miscellaneous.

CAPABLE BUSINESS WOMAN—GD. COOK, companion elderly lady, employed women's home or apartment building. Address M E 30, Tribune.

LADY—AS COMPANION, HSEPR. FOR INvalid or elderly cpl. 2103 S. Mich.-av.

GIRL—OFFICE OR STORE; NEAT, GENtile; can type; small sal. Bitter. 5036.

Clubs, Hotels, and Restaurants.

UNUSUAL OPPORTUNITY FOR EXCEPtional Restaurant Manager. No cash investment required. State detailed experience. Address M E 33, Tribune.

WORKING CHEF OR HIGH CLASS SECond Man—For large cafeteria and lunchroom. State age and where previously employed. Address T H 576, Tribune.

Butlers, Chauffeurs, Housemen, Etc.

COUPLE—[COLORED]; MAN FOR CAR, yard and housework; woman for general housework; wages $40 month for couple, with meals, heat, light and furnished cottage. Address T R 472, Tribune.

Farm and Garden Help.

WTD.—MAN AND WIFE FOR COUNTRY. Man to do gardening and outside work; woman to do cooking and general housework. Must have experience and good references. Salary $100 per month. Address T E 363, Tribune.

WANTED—MALE HELP.

Stores and Offices.

EXPERIENCED DEPARTMENT STORE SALESMEN.

Apply to Mr. T. A. Peterson, Chicago Dept. Store, MONTGOMERY-WARD & CO., Chicago-av. at Larrabee-st.

SALESMAN — YOUNG MAN, EXP. MEN'S furnishings, to assist with window trimming. The Y Toggery Shop, 126 S. Clark.

SHOE SALESMEN FOR SATURDAY.

Experienced in serving high class trade. Apply Mr. Meltzner, I. Miller & Sons, 137 S. State-st.

YOUNG MAN

not over 25, for clerical work; position pays $100 a mo.; insurance exp. prefer; give full details. Address T H 116, Tribune.

Executives and Managers.

SALES MGRS.—IF YOU ARE NEAT APpearing, above average, high class and want a permanent position with an estab. Golf Equipment Co., apply 39 S. La Salle, Chicago. Mr. Ramsey, Level Shot Golf Co.

SALES MANAGER—FOR OLD ESTABLISHed awning firm, near Chicago. Address M E 19, Tribune.

Professions and Trades.

AUTO MECHANIC—EXPERT ONLY. FITZpatrick, 6555 Cottage Grove, aft. 10 a. m.

BODY AND FENDER MAN—EXP.; AFTER 10 a. m. Fitzpatrick, 6555 Cottage Grove.

BOX SPRING MAKERS—EXPERIENCED. Apply 8-9 a. m. Rein. Mfg. Co., 4340 S. State-st.

COPY AND CONTACT MAN—EXPERIENCED wanted by one of south's leading advertising agencies. Good permanent position for right party. Give experience and full details in first letter. Address M E 27, Tribune.

FOLDING PAPER CARTON ESTIMATOR.

Young man with estimating experience for position with progressive folding carton organization. Future dependent upon ability and effort; give full information in first letter. Address T F 178, Tribune.

GREASER—EXP. ALL MAKES OF CARS. No others apply. 5300 S. Western-av.

MAN—YOUNG, FOR STENCILING AND painting awnings; steady work; experienced preferred but not necessary. Address T M 118, Tribune.

MAN—THOROUGHLY EXP. TO CALK, paint, varnish and repair woodwork; 40 ft. pleasure boat. State wages expected. Address T G 554, Tribune.

PAPER HANGER—1ST CLASS. CALL AT 6328 W. Roscoe.

PETROLEUM CHEMIST.

State experience and salary expected. ADDRESS T H 580, TRIBUNE.

PRINTER — ABLE TO PRINT FULL SIZE weekly newspaper in English and Italian. State exp. Address H 401, Tribune.

SPOTTER — FOR DRY CLEANING DEPT. Apply employment office, Edgewater Beach Hotel, 5349 Sheridan-rd.

TAILOR — A1. EXPD. COMB. MAN, FOR made to measure tailoring store. 5143 Hohman, Hammond, Ind.

TAILOR—EXPERIENCED IN LADIES AND men's alteration work. 1751 E. 55th-st.

Salesmen, Solicitors, Etc.

A Desirable Connection

Large manufacturer of Direct Mail Advertising material, established 28 years, will select 5 salesmen to call on all lines of business in Chicago; age 28 to 45; must be aggressive, well groomed, and have pleasing personality. Some experience in selling ideas or intangibles necessary. Phone Superior 6560 for appointment.

A MAN

Mechanically inclined. Must be neat, honest and willing to work hard for promotion. See Mr. Norton, 9:30 to 11:30 a. m., 15th floor Chicago Motor Club Bldg., 66 E. So. Water.

A YOUNG MAN,

21-35; with car; neat, to assist manager; unusual opportunity to right man; 9-12:30. 35 E. Wacker-dr. R. 1388. M. Gilbert.

A CINCH.

Fast money; no experience necessary; $10-$50 daily. Leads furnished. Apply ROOM 900, 176 W. Adams.

A CLOTHING SALESMAN

to work direct from factory. Big commissions. WALTER FARWELL, 176 W. Adams.

A YOUNG MAN WITH CAR

for city sales work. Perm. position; gd. pay; exc. future. R. 166, 160 E. Illinois.

WANTED—MALE HELP.

Salesmen, Solicitors, Etc.

A School of Real Estate Salesmanship—Free

Now as never before is the time to invest your time in acquiring knowledge about Real Estate Law and practice at Krenn & Dato's School of Real Estate Salesmanship.

Highly interesting and practical lectures will deal with DEEDS, MORTGAGES, ABSTRACTS, LAND ECONOMICS, SALESMANSHIP, ETC.

Classes are held every Tuesday and Thursday evening at 7:45 p. m.

The lectures are absolutely free. At the completion of the course you may employ your time with our firm as salesmen on a full or part time basis. Come directly to our School Auditorium at 1009 N. State-st.

Krenn & Dato, Inc.

EXCLUSIVE AGENT: Edith Rockefeller McCormick Trust.

A SALESMAN

who can adapt himself to present a plan especially fitted to present day conditions.

Liberal commission with certain advancement to manager's position when ability is demonstrated.

Give phone number in reply. Address O C 538, Tribune.

A DEPENDABLE CO.

wants 2 salesmen, So. Side and loop. Must have car; drug, food, confty. trade; steady work; quick sales and repeats; earn about $35 pr. wk. to start. Mr. Williams, 1428 Orleans-st.

A-1 SALESMEN.

Salesmen with ambition desiring to get ready cash can make more money selling auto club service and insurance. We furnish leads. Apply loop branch, Room 1608 Capitol Bldg. See Mr. Gerber.

ACTIVE SALESMEN,

with or without experience, to place an electrical display on small rental basis; every business a user; hard workers click; liberal cash commissions. Room 506, 163 W. Washington.

ADVERTISING SALESMAN.

Brown & Bigelow, the largest and most successful advertising company in America, require two aggressive and experienced salesmen for permanent positions in Chicago territory.

Men preferred are between 27 and 35 years of age, with first class records and references.

Successful applicants will be included in advertising sales school for few days and put immediately into the field.

This is a real opportunity for two men who are above the average in intelligence and willingness to work.

Apply Thursday and Friday only, 8 a. m. to 5 p. m., MR. BOWE or MR. RUBIN.

ROOM 1300 WRIGLEY BUILDING, 400 N. MICHIGAN-AV.

ADV. SALESMAN.

GENUINE CONNECTION, REAL FUTURE. Splendid income. Easy seller, 82% repeats. New in Chgo. New. 3399 aft. 3 p.m.

AGENTS

by wholesale furniture jobber to call on large corporations in the city—leads furnished—good commissions. This is a wonderful opportunity for men who can spend all or part time advertising our business. No actual selling. Address T C 582, Tribune.

AMBITIOUS MEN

with or without sales experience, over 25 yrs., with good ref., wanted at once. Drawing account after 1 week to those who make good. Permanent work; good future with old established firm. Apply in person only at Information Desk, 6th Floor, 69 W. Washington-st.

APPLIANCE SALESMAN.

This is not a canvassing job. The man wanted must be a good closer, driving own car. Qualifications, A1 references, neat appearance and a good address. Apply between 9 and 12 a. m. today. E. K. Jackson, 6822 Stony Island-av. Phone Fairfax 2962.

AT ONCE.

Three intelligent, neat appearing men who desire a permanent connection with national organization; must be willing to work 8 hours a day and start at our terms. This means about $40 per week to start. If you mean business apply Employment Manager, Room 618, 203 N. Wabash-av.

ATT. CATHOLIC SALESMEN

Our manager says get 500,000 circulation; here is your prop; it's a pippin; bigger—better—entirely new. Hurry before it's too late; absolutely a real prop. O'Brien, 360 N. Michigan, 4th fl. London Guarantee Bldg.

ATTENTION—SALESMEN

Large, young corporation can use capable men [Gentiles] for a special work on road that will earn $100 per week and up. No selling. Steady. 14th Fl., 173 W. Madison-st., Chicago, Ill.

AWNING SALESMEN—2 EXPERIENCED; salary and commission. Service Awning Co., 1917 Orchard-st. See Mr. Jackson.

BANKERS LIFE CO., IOWA.

Opening in Life Insurance field; commission basis for high type energetic man of ability, standing, and good past business record. Call 175 W. Jackson, Suite A-759.

CANVASSER—EXP., NEAT APPEAR., UNder 25, hard worker; $3 daily and comm. Ford Dlr., 1107 N. Clark. Ask for Mr. Stull.

CANVASSERS—LIVE WIRE PROPOSITION. Pay every night. Room 806, 32 N. State. Call between 10 a. m.-3 p. m.

CHEVROLET SALESMEN — MAKE BIG money; no exper. nec. See Raming, 9 to 11 a. m. Durst Chev., 1147 W. Jackson-bl.

COUNTRY CLUB SALESMEN—GENTILE; golf, lakes, hunting, fishing, winter and summer sports. Room 1102, 37 S. Wabash.

DEPENDABLE MEN

to assist sales manager, Chicago mfr.; good opportunity; permanent positions. 10 a. m. to 12, Room 1021, 63 E. Lake-st.

Earn $12 on Each $44 Sale.

Burglar alarm, safety box salesmen, to sell sure fire article to all classes of bus. Must have deposit for sample. Only live wires wanted. Give phone number in reply. Address T E 384, Tribune.

ELECTRIC REFRIGERATOR

salesmen—We are starting a new attractive campaign for the sale of electric refrigerators. Leads furnished by intensive advertising. Young men with satisfactory references will be given necessary training. See Mr. Schutze, 10 a. m. to noon and 2 to 4 p. m. only. Room 1035, 125 S. Clark-st.

COMMONWEALTH EDISON COMPANY.

EXPERIENCED SALESMEN

to help close deals on the property on Saturdays and Sundays. George F. Nixon & Co., 67 W. Monroe. See me personally. Norman Alexandroff.

Experienced Radio Salesmen

We have a very remunerative sales plan, permanent, with opportunity for advancement. Men work from branch stores. We will also train a few inexperienced men. See Mr. Olsen, 9 a. m. to noon only. Rm. 1221 Marquette Bldg., 140 S. Dearborn-st.

COMMONWEALTH EDISON COMPANY.

FORMER SUBDIVISION MEN

Drawing account and comm. Men we accept should earn $100 per wk. up. Mr. Sylvan. SYLVAN AUTO RADIO CO., 2612 S. MICHIGAN, 2D FLOOR.

GUARANTEED SALARY!

Guaranteed salary, liberal bonus, steady positions, established routes for experienced house-to-house salesmen handling Van Ogden, Inc., products, all well and widely known in Chicago territory for years. New sales plan makes it easy to get big volume at once. Here's a real opportunity for hustlers. Apply after 9 a. m. See Mr. Clabots, 2400 W. Madison-st., West Town State Bank Bldg.

LARGE LOOP BANK

has opening for securities salesman living on south side. Apply immediately, stating briefly your past connections; mention if you own a car. This is a responsible position and will carry suitable remuneration. Address X P 201, Tribune.

INSURANCE, REAL ESTATE, SPECIALTY men, to call on live newspaper leads. Call mornings only. R. 626, 232 N. La Salle.

WANTED—MALE HELP.

Salesmen, Solicitors, Etc.

LOCAL MANAGER—EASTERN FIRM CAN pay $100 wkly. No investment. State experience and financial status. No selling; good future for responsible party. ADDRESS M 91, TRIBUNE.

MAGAZINE SALESMEN.

Experienced men only; city or road work, on new, attractive club offers, time plan, paying maximum commission. See Mr. Farkus, 508 S. Dearborn-st., Room 1135.

MAN — NEAT APPEARING, AGE 25-35; ed. pay. Youngbergs, 23 E. Jackson, R. 703.

MEN—2 LIVE WIRES FOR THE QUICKEST money deal in town; $12 day at start; no selling, no samples. We train you. Ambitious men only. R. 1107, 185 N. Wabash.

MEN — 5, TO SELL 1,000 OLD BUYERS, reroofing; 50-50 profit basis; exclusive line. Can meet and beat all competition. GARRETT ROOFING CO., 8134 Vincennes-av.

MEN—GOOD PAYING; PERM.; HOUSE TO house work; exclusive product; nationally advertised. Address T H 583, Tribune.

MEN—6, UNDER 30, NEAT, PAY EVERY night, if satisfied to start at $25. Call at 179 W. Washington, Room 606, 10 to 1.

Mill Supply and Hardware

SALESMAN—Experienced with a Chicago and suburban factory clientele, exceptional opportunity for one or two with established concern. No personal interviews; apply by letter only, giving all details and past experiences. Applications considered in strictest confidence. FACTORY SUPPLY & EQUIPMENT CO., 122 N. Peoria-st.

NOTHING WILL SELL

as fast as our proposition. New industry, new organization, old in experience. Get in on the ground floor. Plenty of openings for advancement, locally and throughout the nation for sales managers, dealer contact men and executives. CARS a great asset, although not absolutely essential. DRAWING ACCOUNT and LEADS to those who qualify. Interview given today at 11 a. m. and 8 p. m. sharp and thereafter until organization is completed. Come in. It will pay you.

MARVEL CARADIO CORP. OF AMERICA, 2412 S. MICHIGAN-AV., CHICAGO.

PAINT SALESMAN.

Industrial. Must have plenty of intestinal fortitude. A real opportunity for the right man. Chicago terr. Ph. Normal 0134.

SALESMAN—WITH CAR.

To take orders and deliver home necessities on old established route in Chicago, La Grange, Oak Park, Wheaton, and other suburbs. Steady workers can start earning $35 weekly and increase rapidly. Hustlers on similar routes do $6,000 annual business. Some established 30 years. Reply immediately, giving age, occupation, references. Rawleigh Industries, Dept. IL-P-14-T, Freeport, Ill.

SALESMEN

to sell Dayton Scale Co.'s products in Chicago and vicinity. Must have car and be able to give surety bond. Grocery and meat market experience preferred. Car allowance and commission. Call at 323 W. Madison-st.

MEN—2,

living Northwest; neat, ambitious, for responsible positions; average weekly earnings about $35. Apply 1 to 5 p. m., Room 507, 3959 Lincoln-av.

MEN-WOMEN—HSE. TO HSE.; NEW DE Moth cakes and crystals, just out; agents coining money; be first in your territory. Moriene Products Co., 208 N. Wells.

SALESMEN

If you are the kind of man who insists on hearing a lot of hurrah about $3,000 a month—quick promotions and "more prospects than we can handle," don't read any more. We have nothing for you.

However, if you are a SALESMAN and can and will prove it, we have a job for you—one that will pay you from $700 to $1,250 per month. This job is no job for an order taker.

A SELLING PLAN

that is revolutionary in our line of sales work. With it our men are making their own breaks, instead of waiting for them.

This is a commission job—but if you can prove your ability to us, you can get on a drawing account basis. Write today, telling all about yourself.

ADDRESS P Y 488, TRIBUNE.

SALESMEN.

Good positions now open with large S. S. organization; promotion to executive capacity in a short time to man with ability. Apply before noon. Supreme Auto & Accessory Co., 7059 Stony Island-av.

SALESMEN — SCREW-HOLDING SCREW drivers! Non-magnetic, remove, insert screws inaccessible places! Factories, garages, electricians, carpenters, mechanics, auto, radio owners buy on sight! Free trial! Tooloo, 8506 Water-st., Boston, Mass.

SALESMEN.

New line necessities sold to merchants; smartest line in America; no competition; national company opening office here. C. L. Smith, Franklin 2100, for appointment.

SALESMAN—MARRIED; ONE THAT CAN be bonded, to sell dogs; long hours; $35 a week to start; good future for right party; reliable man; none other need apply. Address L Y 54, Tribune.

SALESMEN.

Experienced, to represent a life insurance company; married, ages 25 to 45 only. Apply 8 to 10 a. m. today. Room 7, 4651 Cottage Grove-av.

SALESMEN—ACCUSTOMED TO EARNING $75 to $200 per week; an article that produces a far superior product at half present costs; constant profit maker for buyers. HILL-SHAW CO., 1650 Ogden-av., near Monroe.

SALESMEN—CAPABLE OF PRESENTING high grade service plan; dignified, mature men, preferably college education, will find wonderful opportunity. 8:30 to 10:30 a. m. Room 922, 188 W. Randolph-st.

SALESMAN—BY LEADING MANUFACturer of celluloid metal, leather advertising specialties, badges, signs; Chicago territory; state experience and give telephone number. Address M 184, Tribune.

SALESMEN—NEW YORK MFR. NOVELTY lamps wants salesmen call furniture, electrical trade, dept. strs., etc. Have many est. accounts; draw. acct., com. Address M E 34, Tribune.

SALESMEN—3 HARD HITTERS FOR ROAD. Lge. corp.; interesting work; no selling, no samples to carry; large income; steady employment; industry and aggressiveness necessary. 108 N. Wells-st., Room 1822.

SALESMEN—[2] AGGRESSIVE MEN WILL be trained to do an unusual kind of work earning $60 weekly; nothing to sell; no samples to carry; must be neat and pleasing personality. Room 312, 218 S. Wabash.

SALESMEN—2, NEAT, AGGRESSIVE MEN to handle city territory for large organization; earnings $60 wk. at start; future assured live wire. Rm. 1107, 63 E. Lake-st.

SALESMEN—3,

to sell radio tubes to wholesale dealers. Lib. commission. Capitol 2060 for appt.

SALESMAN — UNUSUAL OPPORTUNITY for young, honest, industrious man; permanent position with old reliable firm. See Mr. Yates, 9 to 12, 29th fl., 1 N. La Salle-st.

SALESMEN—GROCERY, DIR. TO CONS.; good pay; perm.; best prop. in Chicago; no exp. nec. 2309 Archer-av. 9-11 a. m. or 3457½ N. Clark-st. 1:30-4:30 only.

SALESMEN—HAVE OPENINGS FOR 2 men to sell Fords in Evanston; excellent territory. Call University 5912 for appointment.

SALESMEN — NEW ARTICLES; MERchants buy on sight; real necessities; no competition; highly paid; permanent position. C. L. Smith, Franklin 2100.

SALESMEN — EXPERIENCED, TO SELL automotive products to Ill., Ind. dealers; Gentiles only; sal. and comm. to start. See Mr. Lake, 1550 S. Wabash.

SALESMEN—NEW VALANCES WITH ILluminated letters, for store windows; com. 25%; city terr. Camden, 160 N. Wells.

SALESMAN—GOOD PERSONALITY, UNDER 30; sell office supplies; exp. nec.; large comm. Address M 143, Tribune.

SALESMEN—CANVASSERS; BOOK, MAGAzine, insurance men; good pay daily. No selling. 675 Transportation Bldg.

SALESMEN—A LA SALLE-ST. TRUST CO. offers sound proposition to public and salesmen. 9-12, 30 N. La Salle-st., Room 326.

SALESMEN — SEVERAL GOOD MEN TO call on trade; no exp. necessary. Yanall Petroleum Co., 134 N. La Salle-st.

SALESMEN—10, SALES EXP. NECESSARY to work in Chicago and vicinity. Call in person till noon. 2320 N. Western-av.

SALESMEN—EARN EXTRA MONEY. TAKE orders for stationery and bridge pads. PROCESS CORP., 209 S. STATE, 17TH FLR.

SALESMEN — SELL NORTH AMERICAN Trust Shares. See Mr. Lee, Wittbold Securities Co., 134 N. La Salle, Room 810.

SALESMEN—ACQUAINTED WITH PAINT, hardware or grocery trade; commission basis. Address T M 61, Tribune.

SALESMEN—2, AMBITIOUS, TO FILL POsitions selling General Elec. and other products. Call 9 a. m., 3423 W. 63d-st.

SALESMEN—FOR ROOFING AND SIDING; large comm. and bonuses; cash or terms. Mayfair Roofing Co., 4600 Elston.

SALESMAN — EXPERIENCED, FOR CITY, to carry good line of sweaters. Apply Glasgow Knitting Mills, 1101 N. Damen-av.

SALESMAN—HSE. TO HSE.; EXP.; LEADS; money maker. Address M 181, Tribune.

SALESMAN—ROOFING OR LIKE EXPErience. Address M 182, Tribune.

SALESMAN—WITH CAR, EXPD. IN OXYacetylene line. 3611 Ogden-av.

SALESMEN — FAST SELL. HOME NECES.; low prices; big profits. 2250 N. Ashland.

SALESMEN—APPLY AT 3337 OGDEN-AV., rear.

SALESMEN—CAL. GRAPE CONCENTRATE. Large com. Apply 151 W. 31st-st.

TIRE SALESMEN.

Experienced, with car. Apply Thursday, 9 to 12 a. m. 546 Madison-st., Oak Park.

WANTED—MALE HELP.

Salesmen, Solicitors, Etc.

SALESMEN

National organization will use 3 men in Chicago; any sales exp. will sell our product; auto necessary. Address X C 86, Tribune.

USED CAR SALESMAN.

Experienced man who knows values for Michigan Avenue distributor of straight 8s. Excellent opportunity. Address P L 294, Tribune.

WANTED

3 men who have had direct sales experience. Must have car. Guaranteed income to start.

We will also train a few inexperienced men. Apply Personnel Manager, 10 a. m. sharp, Room 1107, 139 N. Clark.

WANTED—STILL MORE MEN TO WORK under our new soliciting system. 6065 Harper-av., Friday, 2 p. m.

2 Experienced Real Estate Salesmen

to sell small chicken farms in nearby suburb. 3 blks. from exp. ser. to loop. We furnish leads; must have car, we pay for use of car. This is the best deal in Chicago today. Apply Room 829, Burnham Bldg., 1-3 p. m.

Agents.

YOU CAN EARN $4-$8 DAILY AS AGENT for the most useful kitchen convenience sold at 25c. Ask for details. NATIONAL, Rm. 1106, 22 W. Monroe.

MAN—CHRISTIAN, OF GOOD EDUCATION; unusual opportunity with beautiful edition of King James' Version of Bible. Write fully; give phone. Address O O 136, Tribune.

MEN—COLORED, MAKE $8 DAY; GIVE premiums free; easy sales; big profits. See me now. Room 310, 3458 S. State.

Miscellaneous.

A NUMBER OF OPENINGS in our public relations department. Exp. not necessary, but applicant must be of good appearance and able to grow with the dept. Must furn. gd. refs. 67 W. Monroe, 2d floor.

MEN FOR NEW RETAIL CHAIN STORES LOCATED ON

South Side, North Side, West Side, Evanston, Oak Park and Cicero; steady work with quick promotion; must be over 23 and satisfied with moderate earnings to start; only men seeking permanent connection will be considered.

APPLY READY TO WORK TODAY AT 10 A. M. AND 2 P. M. SHARP. PERSONNEL DEPARTMENT, SUITE 1418, 5 S. WABASH-AV.

GREEK GENTLEMAN

as assistant to sales manager. Must have clean record, pleasing personality, and enjoy the confidence and respect of his own countrymen. Will find an excellent opportunity with a future in a highly rated organization. Address P L 235, Tribune.

An Immediate Opportunity

for several well educated men between the ages of 21 and 45, possessing ability and personality. This is an old, established financial institution and expanding rapidly. Good men are assured better than average incomes, with rapid advancement. Outline qualifications briefly, stating phone number. An early interview will be arranged. Address T K 323, Tribune.

A YOUNG MAN

A chain manufacturer has opening for young man who is neat appearing and intelligent, aged 21 to 30; about $37.50 a week to start, with opportunity to advance. See MR. BRADEN, between 9:30 and 12, Room 313, 520 N. Michigan.

STEADY WORK

for 3 neat looking men for north, south and west side routes; fair pay to start. Apply Mgr.'s office of store nearest your home. C. THOMPSON, Rm. 5, 336 W. 63d-st.; N. PRIDE, Rm. 6, 3303 Lawrence-av.; E. Peterks, 425 S. Cicero-av.

MEN—MEN—MEN

We can use 4 neat appearing men to fill vacancies. A complete new line of food products. Good pay, advancement assured. Apply Rm. 318, 6439 N. Clark, or Rm. 307, 8 N. Ogden, or rm. 38, 718 W. 63d.

Salary and Commission.

Polish speaking man for collecting and selling insurance, southwest side; must be married; excellent opportunity; average earnings $45 to $50 weekly. Apply 431 S. Dearborn, Room 307, after 10 a. m.

YOUNG MEN,

17-19, free to travel; join group of junior salesmen; good pay to start; exper. unnecessary. Mr. Nulty, Leland Hotel, 1201 Leland-av. Room 423. Don't telephone.

MEN—$25 AND LIBERAL BONUS, BOTH conditional to start; repeat trade on est. routes; no capital required; our men average $32 per wk.; good opport. for promotion. Call after 2 p. m. 340 S. Cicero, 3454 N. Southport, 6250 S. Halsted, Room 326.

MAN — YOUNG, 25 YRS., SINGLE, NEEDed in connection with advertising our products; capable of making pleasant contact with customers; opportunity for promotion excellent. Write stating qualifications, etc. Address Y C 581, Tribune.

Auto Radio Demonstrators

to advertise our new super screen grid auto radio. We will install one in your car if you are now employed and can furnish good references. 221 N. La Salle, suite 507. Central 7011.

3 MEN

to act as service men and take orders. Permanent. Fuller Brush Co., 312 N. Halsted, Room 201, 2 to 4.

Opening Branch Offices.

Man with car; permanent position; no selling; new co.; refs.; good pay to start. Apply at once. 2216 S. Michigan. [Open eves.]

MEN WITH CARS.

Part or full time; demonstrate World auto radio; your opportunity to make big money. Apply WSBC Radio Sta., 1241 S. Michigan.

MAN—YOUNG, BETWEEN THE AGES OF 25 and 35, experienced automobile mechanic, with automobile insurance adjusting experience. Apply Room 1900, 180 N. Michigan-av., 7 p. m. Thursday.

MAN—YOUNG, WHO OWNS CAR, TO DRIVE clothing salesman through Illinois and Iowa, for 7 weeks starting late April. Apply by letter, giving telephone number. H. Kerwin, 415 S. Franklin-st.

MEN—IF YOU ARE NOT EMPLOYED OR wish to make additional income we may be able to use your services. A new proposition just opening; old est. company, Suite 703, 53 W. Jackson-blvd., after 9 a. m.

CATHOLIC MEN—WITH CARS, to ASSIST in an essential Catholic work [traveling necessary]; car upkeep allowed. Permanent. Call before noon or 5-6. Rm. 1311, 6 N. Michigan.

COLORED MEN—3,

for special work. Apply today; start today. 5249 Cottage Grove-av.

Men Earning Less Than $40

can do better with the Fuller Brush Co. Apply 2 to 5. 328 W. Madison, Rm. 806.

Demonstrators with Cars

for new auto radio. No cash required. Full, part time. Big earnings. 2211 Jackson.

MEN AND BOYS — WHO HAVE PEDDLED, are peddling, or know how to peddle; chance to make big money. Apply 101 S. Wells-st. Room 707.

MAN — TO ORGANIZE WHOLESALE AND retail doughnut and cake routes in protected territory; excel. opport. Call Franklin 9477, 1 p. m. to 3 p. m., for appoint.

MAN—NEAT APPEARING, SINGLE, 21 TO 26, travel with manager; selling experience not essential; moderate salary starting. See Sales Manager, R. 800, 809 S. Wabash, 10-3.

MAN—YOUNG, OVER 21, WITH CAR FOR salesework; no exp. necessary. Apply by letter only, giving phone. Singer Sewing Machine Co., 2765 Milwaukee-av.

MAN—$30 A WEEK.

WITH OR WITHOUT CAR. 1725 S. MICHIGAN-AV.

MAN—YOUNG, ENERGETIC, WITH HIGH school educ.; clerical exp. not necessary. Call 10-12. Rm. 1741 Monadnock Bldg.

MEN—CAN USE 10 AT ONCE; MUST MAKE good appearance and be able to give references. Phone for appt. Harr. 1689.

MAN—CATHOLIC, TO ASSIST MANAGER in haberdashery. Call Thurs. 9-12. Rm. 821 Stensen Bldg., Randolph and Wells.

MEN—3, AGE ABOUT 25, MUST BE NEAT, steady; no exper. necessary. About $32.50 wk. Rm. 1404, 201 N. Wells-st.

MEN—30, TO ENLIST IN BTY. B, 202 C. A. [AA] Ill. National Guard. See Capt. Cardwell at 8 p. m. tonight, 5875 Broadway.

MAN—TELEPHONE, AGGRESSIVE, RAPID convincing talker, for trade membership drive. Ph. Wabash 6735 for appointment.

MAN—YOUNG, 21 TO 31, NEAT APPEARing and honest; steady pos.; about $150 monthly to start. Rm. 710, 38 S. State-st.

YOUNG MAN—WITH SOME RETAIL OR clerical exp., for north side office; sal. pay. 4707 Broadway, Rm. 518, after 10.

MEN—TWO, NEAT APPEARING, STEADY year round work; unlimited future; about $30 week to start. 1344 E. 63d, Room 1.

SHOEMEN—EXP.; OPENINGS FOR 4 NEW men; city work. Mr. Russ, 1112 Merchandise Mart, 10 to 12.

MAN—FOR SERVICE DEPT. LOCAL CONcern; applicants interviewed 4 to 6 p. m. 221 N. La Salle, Rm. 514.

MAN—YOUNG, OVER 21, WITH AT LEAST ... 10-12, R. 236, 3 W. Madison, Oak Park.

MAN—TO WORK OUTSIDE; EASY WORK; good pay; must have ... car. Cal. 2232.

MEN — WITH GOOD CARS AND REFERences wanted. Apply 1st fl. 1414 Lawrence.

SELL 5c AND 10c ITEMS ... Wartell & Son, 520 S. Franklin.

MEN — WITH CARS; REFERENCES REquired. 1130 N. Ashland-av.

HAROLD TEEN—THE HEAD MAN!

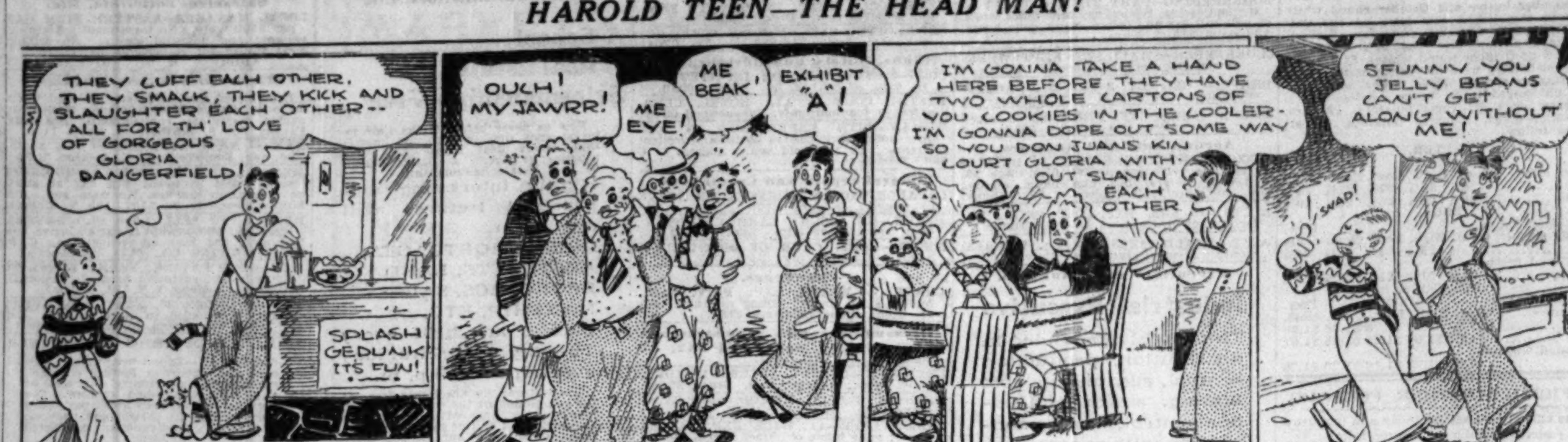

WANTED—MALE HELP.

Miscellaneous.

Attention, W. Side Men Oak Park and Vicinity

I am interested in securing about 10 men of good character who can furnish references, and who are mechanically or electrically inclined. These men should be between the ages of twenty and forty, preferably married. If you have the above qualifications you will be thoroughly trained in our methods of selling our products, and then, if you are accepted, placed in the field with experienced men.

If you are selected, you will be expected to start at once by attending factory branch school. See MR. OAKLEY today only, between 8 and 12 a. m.
318 Harrison-st., Rm. 202-9, OAK PARK.

NORTH SIDE MEN

We are expanding our operations in the United States and our progress calls for about 40 men in the Illinois territory alone.

These men will be assured of a splendid income and a good future with a financially strong old company. Inasmuch as we are the only firm in our particular field, we cannot get experienced men, but do expect intelligence, aggressiveness, and loyalty.

If you are selected you will be expected to start at once by attending factory branch school.
Ask for Mr. Zundel, 9-12 and 1-4 Thursday, Suite 361 McJunkin Bldg., 4354 Broadway, corner Wilson-av.

MEN—MEN—MEN!
Turn Your Spare Hours Into Money.
A reliable corp. has created a new dept. and has positions open for mechanics, tradesmen, professional men. Work will not interfere with your present employment. Positively no selling. Every one will receive the same consideration regardless of present employment. No exp. required. Earnings far above the average.
APPLY 8 O'CLOCK SHARP, FRIDAY EVENING, APRIL 10, ROOM 1025, 64 W. RANDOLPH.

25—MEN—25
Ambitious, neat appearing, 25 to 45 years of age, now employed, who want to earn money during spare time. Train for good paying positions with old established firm. This training will in no way interfere with your present position. Call Thursday evening, 8 p. m. sharp, Room 660, First National Bank Bldg., 31 S. Clark-st.

MEN—3,
who want more than a job; permanent; good pay; excellent earnings if you qualify. Apply 2 p. m. Fuller Brush Company, 201 N. Wells, Room 738.

MEN—I AM ENGAGING 3, 25 TO 40, for special work for National Organization; must be intelligent and aggressive. Apply only 10:30 to 1, Rm. 2810 Straus Bl.

Help Wanted with Investment.
OPPORTUNITY FOR MEN ABLE TO BUY my 2 large trucks with steady hauling; gd. proposition. Strahl, 434 S. Des Plaines-st.
MAN—TO BUY TRUCK WITH 3 YEARS' hauling contract. 4125 Emerald-av.

Employment Agencies.
Watchman,
Not over age 45 ....$110
Body and Fender Repair, 60c; Bus Boys, white, M. Tips, $40.
Stenographer,
Understands German $25
Boy, bank $60
NORTH SIDE CONSOLIDATED, SUITE 307-308, 4750 SHERIDAN-RD.

TRIANGLE EMPLOYMENT AGENCY.
ASST. MGR., AUTO FINANCE $250
ADVT. MGR., FOODS; know ink, paper, engraving; some agcy. exp. ..Sal. open.
MEAT SALESMEN, DRIVE TRUCK $40
HOTEL CLERKS; 5 openings ....$90, r.
SODA AND SANDWICH MEN ....$20-$30
HOUSEMEN, hotel exp. ....$75, room
POLISHERS AND BUFFERS ....P. W.
BOY, motor repair exp. $15
20 E. JACKSON-BLVD., SUITE 904.

ADVERTISING DEPT. ASST.
Young man, 25-27 years of age; 3 years Adv. Agency exp.; must know mechanical side of business, papers, inks, etc.; college pref. $150-200
SHOW CARD WRITER ....OPEN
CR. & COLLECTION MANAGER, loop..$175
RECEIVING CLERK, hotel $90
64 East Jackson. Fifth Floor.

BUSINESS PERSONNEL.
Indus. Eng.—Textile or garment exp.$3,600
Engr., Mach. shop; wage incentives ...$3,600
SUITE 1704, 220 S. STATE-ST.

TEMPORARY SALESMEN,
5 selling retail trade in Chicago. Must have cars. $150 and expenses. GLADER INC., 220 S. STATE-ST., 12TH FLOOR.

12 FORD MECHANICS 65C-75C
MECHANICS, WASHERS, FLOORMEN.
Chef ....$50; 4 Butch.Appr..S.S.$16
10 Union Butchers, young, suburb.
CHI. GAR. OWNERS, 309 S. La Salle, R. 101.

PAINT AND LACQUER SALESMAN, $200 and expenses. Dev. engr., milk and farm machy., $275; steno., tech., $130.
BUSINESS MEN'S CLEARING HOUSE, 209 S. STATE-ST., 7TH FLOOR.

BRANCH MGR., EXP. SELLING STRUCT. steel frames, cranes, derricks $5,000
3 Whol. Drug Salesmen expd. $150
Show Card Writer, expd. $30
S-H-A-Y, 14 W. WASHINGTON.

WEST SIDE CONSOLIDATED.
FARM HAND, single, r., b., $50; HOTEL NIGHT CLERK, r., $50.
SUITE 315, 9 S. KEDZIE-AV.

THREE EX-SERVICE MEN ....$30 PLUS.
Two Grocery mgrs., young $25
Credit Mgr., drug exp. $175
Harrison Agency, 20 W. Jackson-blvd., 4th Fl.

PERSONNEL SERVICE—
Exp. Merc. Exch. trace, 25-28 ....$135
Mgr., exp. auto tankers $250
5 S. WABASH-AV., SUITE 1606.

HOTEL LOBBY WINDOW WASHER $90
3 HTL. CLKS. [TRANSCRIPT] ....$75, R.
SODA AND SANDWICH BOY ....$60-$75
ELITE SERVICE, 821 RUSH.

MULTIGRAPH OPERATOR, AGE 22-26—South side firm; $110. 3 office boys, age 14-15, Amer., Gentile $40-$50. AMERICAN EMP. BUR., 11 S. La Salle, Rm. 1107.

CREDIT MAN, UNDER 35, WHOLE. DRUG, $175; Chemist, 28 yr., oil, sales abil., $150. OCCUPATIONAL, 20 W. Jackson, R. 1410.

MUNICIPAL ENGR. FOR DEPT. OF PUBlic Works Supervision ....Open
AM. ASSN. OF ENGINEERS, 8 SO. MICH.

EXP. PAINT PACKER $25
Radio Service Man ....Open
ROYAL EMPL., 30 N. WELLS, 2D FLR.

COUPLE, COOK, BUTLER, $150.; R. & Bell boy. JENSEN, 192 N. Clark-st.

FORD INSPECTOR, FORD MECHANIC. BUSCH AGENCY, 184 Washington-st.

JANITOR, FLOOR WAX, MACHINE EXP. $30. Boys, Cut Rate, 108 N. Dearborn.

BROWN EMPL., 443 S. DEARBORN. BODY AND FENDER, PAINT EXP..TOP.

TRADE SCHOOLS.

ELECTRICITY-RADIO TELEVISION TALKING PICTURES
taught by actual work in great Coyne Shops NOT BY CORRESPONDENCE! Practical work on real Electrical, Radio, Broadcasting, Television and Talking Picture equipment. Day and Evening Classes. Small weekly payments. Free Employment Help. COME IN AND SEE FOR YOURSELF! Visit our shops any day or any Monday, Wednesday, or Friday evening. Or phone or write for Big Free Electrical Book, or Big Free Radio, Television, and Talking Picture Book.
COYNE
Electrical and Radio School,
512 S. Paulina-st. Phone West 3121.

RADIO TELEVISION
Complete technical training in radio, television, broadcasting, etc. All work supervised by leading engineers, men working with big radio concerns. Extension and laboratory work. Tuition only $5 per month. Call or write for facts. Open every evening. Radio and Television Institute, 1019 Engineering Building, 205 W. Wacker-dr. Franklin 7838.

TOOL & DIE MAKING
MACHINIST TRADE AND DESIGNING. AUTOMATIC SCREW MACHINES.
Experts train you on finest machinery. Actual job work while learning. Days, eves. Come in, phone, write for FREE catalog.
ALLIED SCREW MACHINE CO., 526 W. Monroe-st., Dept. A. Ph. State 1468.

LEARN IN A FEW MONTHS
to make crowns, plates, and bridges for dentists. Day or night. Clean, highly paid work. Prepare in a few months for big future. Call or write for free book 52.
McCARRIE SCHOOL OF MECHANICAL DENTISTRY, 1338 S. Michigan-av. Calumet 3422.

RADIO TRAINING.
R. C. A. Institutes, Inc., offers complete practical and thorough radio training. Day and evening classes, or you may study in your own home by home laboratory method. For full details write or call R. C. A. Institutes, Inc., Merchandise Mart, Chicago.

WANT BIGGER PAY? YOU CAN GET IT AS A CHAUFFEUR. All sorts of fine openings at this season. For $15 we train you, get you the license, and place you. Chauffeurs Inst. Serv., 5345 Cottage Grove.

EARN $35 TO $60 A WEEK IN FASCINATing dignified profession. We will help you earn part or all of your tuition while learning. MR. TUREK, 29 N. Ashland-blvd.

TRADES THAT PAY.
Auto, welding, aviation, electricity. Open evenings. Phone Calumet 4000. GREER COLLEGE, 2020 S. WABASH-AV.

HOTELS NEED TRAINED MEN. BIG PAY. Learn at home. Write Lewis Hotel Training School, Desk 749, Washington, D. C.

LEARN WATCHMAKING—DAY OR NIGHT. Catalog free. CHICAGO SCHOOL OF WATCHMAKING, 155 N. CLARK-ST.

LEARN AUTO TRADE BY ACTUAL SHOP work. Free employment help while learning. Federal Eng., 2040 Washington. Day-ev.

AUTO TRADE, IGNITION, MECHANICAL, battery, practical work. No exp. necessary. SIMPLEX AUTO SCHOOL, 2024 Van Buren.

TOOL AND DIEMAKING, DESIGNING. UNITED SCHOOLS OF MECH. TRADES. 566 N. Clinton-st. Days, Evenings.

TRADE SCHOOLS.

YOU NOT ONLY CAN LEARN BARBERING AT MOLER'S NEW LOOP SCHOOL
but you can have your barber wants attended to at prices not thought possible. Why should any one cry "Slow Business" when barbering is so easily attained and pays so well? Investigate. Call if possible. If not, write or phone.
MOLER SYSTEM,
59 E. Monroe-st. Central 6393. Chicago, Ill.

MEN—LOOK—WELDING.
Come here, learn electric and gas welding. Quick results to big pay. Largest shops in the country. Best pipe welding and all around training on all metals. Finest eqpt. Illinois Welding Works, 514 N. La Salle-st.

BOYS, 18 TO 21 YEARS,
to learn Stenography or Bkpg. in exch. for part time work; rm., brd.; good salary. Chgo. Bus. Coll., 190 N. State. Fra. 4122.

LOST AND FOUND.

AUTO ROBE — LOST — MONOGRAMMED, black, nr. station Tues. eve. Return no questions asked. Reward. Mansfield 9172.
BRACELET—LOST—DIAMOND APRIL 6, 2 to 4 p. m. Reward. Lake View 9848.
BROOCH—LOST—DIAMOND AND EMERALD circlet, vic. Beachview Hotel, Monday, April 6. Liberal reward. Wab. 1941.
COIN PURSE—LOST—BROWN, CONTAINing coral rosary beads and silver locket. Keepsake. Reward. Call Berkshire 3617.
COLLAR—LOST—RED FOX NEAR KENmore station. Rogers Park 5638.
COMPACT—LOST—LT. BLUE, CLOISONNE rose design on top; gold-black rim; reward. Address M 108, Tribune.
HANDBAG — LOST — BROWN, CONTAINing ladies' apparel, betw. 67th and Stony Island and 67th and Cottage Grove. Reward Dorchester 6735.
LADY'S POCKET BOOK—LOST—BLACK leather, contain. money, address book, rosary beads. Austin vic. Suitable reward. Gertrude Winters, 19 S. Menard. Col. 3037.
LORGNETTE—LOST—DIAMOND AND ONYX Tip-Top Inn, Yellow Cab, Congress or Stevens Hotel, April 5th. Liberal reward. Call MR. MARTIN, HARR. 0514.
PIN—LOST—P. E. O.; S. S., APRIL 1; INscribed "Dona Harbert." Rew. Went. 7169.
PIN—LOST—TURQUOISE, LETTER S. BET. Woodlawn-Lake Pk.-av. Rew. Atl. 1654.
PIN—LOST—KAPPA KAPPA GAMMA, IN Riviera theater. Jessie Sparrow, Univ. 7061.
POLICE DOG—LOST—6 MOS. FEMALE, black streak from head 8 in. long, semicircle center of back; lost nr. Milwaukee and Robey. Reward. Harrison 0930.
PURSE—LOST—BLACK SUEDE, CONTAIN. bank book, 2 checks, sum of money, R. R. ticket, rosary, etc. Rew. Call Pull.0875.

RING.
1 round center and 2 pear shaped diamonds; lost S. E. corner Lincoln and Washington-blvd., Sun. night, April 5. Liberal rew. No questions asked. Ph. Wabash 9300. Mr. Williams.

SAMPLE CASES—LOST—PAINT, VIC. W. Lake and Wacker-dr. Rew. No questions. Schilling, 6601 S. Narragansett. Hem.4423.
WRIST WATCH—LOST—LADY'S, TUES. ON L or vic. Lawrence-Broadway; initials D. A. G. Reward. 5860 Kenmore. Cob. 5138.
WRIST WATCH — LOST — LADY'S. BELlington, on I. C., April 7th. Rew. Sta.0900.

LIBERAL REWARD
for information leading to return of lady's mink coat and jewelry taken in holdup at May-st and Washington-blvd. March 26. No questions asked. Mr Rider, Harrison 0981.

PERSONAL.

MISSING—CAMILLA SCHNEIDER, SINCE Sat., 4th of April, 7:30 p. m.; last seen at Larrabee and North-av.; about 5 ft. 4, black bobbed hair, gray eyes, weight 175-80, wearing black coat and hat, brown pocketbook, light stockings; accom. by a white Spitz dog called Teddy. Please notify Mr. Conrad Schneider at 1764 Larrabee or ph. Mohawk 2494. Reward.
WILL BONDHOLDERS OF STANDARD Court Apts., 1931-5 S. Homan-av., communicate with undersigned for information to their advantage? Address M 93, Tribune.
AUTO TRAVEL BUREAU—PRIVATE CARS; guest passengers available all points; share expense basis. Suite 1738, 35 E. Wacker-dr. Fra. 0696.
PRIVATE CARS TO N. Y. AND CALIF. Will take persons, share exp.; ref. exch. Auto Trav. Serv., 203 N. Wabash. Cen. 7169.
ANY ONE KNOWING ADDRESS OF JOHN Oliver Hupp or June Elanor Hupp, notify Mr. Otto Raths, 432 Wabasha-st., St. Paul.
MARTY K.: EVERYTHING FORGIVEN. Come home. Mother very sick. Mother begged me to put this ad in. ANN D.
NOT RESPONSIBLE FOR DEBTS CONtracted by any one only myself after this date. VERNON A. EDWARDS.
WILL JOSEPH MOLKUP PLEASE TELEphone Mrs. Agnes Ridges, Newcastle 0229, after 7 evenings regarding real estate.
NOT RESPONSIBLE FOR ANY DEBTS other than those contracted by ourselves. JOSEPH AND GERTRUDE KOVACS.
ALBERT: WATCH YOUR STEP. MOTHER.
TRIPS TO CALIF., N. Y.; SHR. CAR EXP.; refs. 7 W. Madison, R. 1402. Cen. 8426.
BILL, MAY—PLEASE WRITE ME. IMportant. ANN.
RESPONSIBLE FOR DEBTS CONTRACTED only by myself. LOUIS HOFREITER.
GEO. KALLENS: WORRIED; NO MAIL. Write me; time short. Love. LEA KALLENS.

BUSINESS PERSONALS.

CASH FOR OLD GOLD, SILV., PLATINUM, jewelry, dental crowns. U. S. Smelting Works, 39 S. State-st., 4th fl. Cor. Monroe.
PERSONAL—FREE REMOVAL OF SUPERfluous hair and moles by electrolysis. Phone for appointment. Marinello, Superior 3741.

MUSICAL INSTRUMENTS.

Pianos and Players.
BUY OR RENT YOUR PIANO AT THE W. W. KIMBALL CO.,
FACTORY—2631 W. 26TH.
Used pianos to rent ....$1 per month
50 Used upright pianos ....$10, $15, $30 each
8 Junior uprights, apt. size ....$35-$45 each
17 Used player pianos ....$35 each
11 New grands at factory prices ...$465 each
11 $125 all electric radios $39.75
KIMBALL FACTORY, 2631 W. 26th-st. Phone Lawndale 3862. Open until 5 p. m.

BARGAIN HUNTERS.
Used, Reconditioned Pianos.
Uprights from $29.00 up.
Players from $59.00 up.
Grands from $230.00 up.
All of these instruments are guaranteed to give years of service.
RUDOLPH WURLITZER, 329 S. WABASH-AV.

PAY $23 STORAGE CHARGES AND YOU can have fine Bauer upright piano at WYMAN'S, 602 Republic bldg., 209 S. State.
RENT A NEW PIANO—BABY GRAND, $10 a month; midget upright, $6 a month. CABLE PIANO CO., Wabash and Jackson.
$2.50 MONTHLY RENTS SMALL UPRIGHT to careful parties. 23 E. Jackson, STEGER Bldg. RALPH C. BRANCH. Ph. Har. 6761.
GOOD USED PIANOS, $10-$20-$30; CONvenient terms. LYON & HEALY, 243 S. Wabash-av.
WE HAVE BARGAINS IN USED pianos; all makes and styles; $35 up. Schultz Piano Co., 2255 W. Madison-st.
FOR SALE — KNABE-AMPICO REPRODUCing piano; cost $2,850. Longbeach 8253.
BALDWIN GRAND—A1 COND.; CASH OR terms to reliable party. Sun. 2913.

INSTRUCTION.

REAL JAZZ IN 20 LESSONS. ALL INstruments. Christensen Schools 27th successive yr. 25 E. Jackson, 953 Belmont, 718 W. 63d-st., 3045 Madison, 2602 Milwaukee.
CONN NATIONAL SCHOOL OF MUSIC—Expert instruction on all instruments and voice. 506 S. Wabash. R. 301-6. Wab. 8812.
THE BERLITZ SCHOOL OF LANGUAGES—French, Spanish, Italian, German, English. Free bulletin. 30 E. Congress. Harr. 0392.
LEARN AUTO DRIVING—LICENSE GUAR. Boresson Auto School, 3768 N Clark-st.

CASTOFF CLOTHING.

BEST PRICES FOR USED CLOTHING. Call anywhere. Many for sale. 5907 State-st. Normal 4178.

WANTED—FEMALE HELP.

Stores and Offices.
BOOKKEEPER — WITH KNOWLEDGE OF stenography; salary $18 to start. Address X C 87, Tribune.

DRESS STORE
requires experienced saleslady; steady position. 3211 LAWRENCE-AV.

EXPERIENCED DEPARTMENT STORE SALESWOMEN.
Apply to Mr. T. A. Peterson, Chicago Dept. Store, MONTGOMERY-WARD & CO., Chicago-av. at Larrabee-st.

EXP. STENO. AND BOOKKEEPER — POSsessing initiative, able to assume responsibilities. Qualifications will determine salary. Address M H 142, Tribune.

GIRL.
Experienced, stenography and dictaphone. Southwest side factory office. Write details, experience, also salary expected. Address T N 369, Tribune.
GIRL—NEAT; TO WORK IN N. S. DENTAL office. Address T H 117, Tribune.

SALESLADIES
Thoroughly experienced in selling ladies' coats. Extra work.
BEDELL CO.,
STATE-ST., CORNER MONROE.

SALESLADIES—CANDY,
for high grade candy shop. Steady position. Good hours. Only experienced need apply. Mrs. Phillips Candy Shop, 4738 W. 22d-st.
SALESLADIES — EXPERIENCED IN LAdies' ready to wear. Rogers Pk. 2704.
SKIP TRACER—EXP. ON PHONE. LIBeral salary, com. Address T G 522, Tribune.
STENOG. — GENERAL OFFICE WORK; steady pos. Address T F 179, Tribune.

YOUNG LADY
Assistant for fur storage order department. Must be exceptionally intelligent and a capable typist. Apply 3d fl. office THURSDAY A. M.
JOHN T. SHAYNE,
MICHIGAN AT RANDOLPH.

Executives and Managers.
Personnel Director
Large State-st. women's specialty shop. State salary expected.
Address X C 88, Tribune.

BEAUTY SHOP MANAGER.
For new shop; full chge. will be given to reliable beauty culturist with permanent wave experience that has S. Side following. St. age, exp., ref. Address X C 405, Tribune.

Factory and Trades.
BEAUTY OPERATOR—MUST BE EXPD. IN finger waving, marcelling, and hair cutting. 5709 W. Chicago-av.
BEAUTY OPERATORS—10; ALSO MANagers. Must be expert. Realistic wavers and all around operators. Dearborn 8740.
BEAUTY OPERATOR—1ST CLASS, ALL round with near North Side experience. F. Ernst, 105 E. Delaware.
BEAUTY OPR.—ALL AROUND, WITH N. W. Side foll.; gd. opp. 3307 Lawrence.R.5

HAND EMBROIDERERS.
Experienced on frames; home workers. 241 W. Van Buren, Room 704.
HAND DRAPERS—EXPERIENCED AND copyist; on hand draped hats. Hechtman Hat Co., 65 E. South Water, rm. 903.
HEMSTITCHER—ON FLAT WHITE GOODS. 229 S. Wabash-av.
MILLINERY TRIMMERS-COPYISTS—EXP.; Pernau-Rosenow, Inc., 158 N. Michigan.
MILLINERY MAKERS—APPLY AT ONCE. Gloria Hats, 56 E. Randolph.

OPERATORS.
We can still use 20 experienced Merrow machine operators to work nights; hours 6 to 12. Apply 1733 Irving Pk.-blv., 5th Flr.
PARCHMENT LAMP SHADE MAKERS—Experienced. Monarch Lamp Co., 1512 S. Michigan-av.

STRAW OPERATORS.
Expd. on zig-zag machine; plenty of work. Chas. Abrams Hat Co., 317 S. Market.

Household Help.
ATTENTION—A GOOD HOME AND $5 WK.; no housework; complete charge of 3 year old child and a little cooking. Apply 732 Bittersweet-pl., Apt. 804.
COUPLE — WHITE, UNDER 40 YEARS; must be first class butler and cook, for Winnetka home, $175 per month. Call at 748 Elm-st., or phone Winnetka 3470.
GERMAN OR HUNGARIAN GIRL, 15-18; gd. cook, sm. fam. 1000 Dakin, 2d floor.
GIRL—WHITE, 22 TO 35; GENERAL housework; no laundry; 2 adults; $5 week. Phone Buckingham 3274.
GIRL—WHITE; GERMAN PREFERRED; expd. with children; light housework; $10. Phone after 10 a. m. Rogers Park 3163.
GIRL—YOUNG, WHITE FOR LT. HSWK. 4316 Lexington-av. B. Gordon. Red.5024.
GIRL—WHITE; GOOD COOK; FOR GENeral hswk., assist with chil. 5656 Kenwood.
GIRL—WHITE; LIGHT HSWK.; PLAIN cook; exp. with children. So. Sh. 8569.
GIRL—WHITE; EXP. GEN. HSWK., LAUNdry; stay nights; $12. Bittersweet 5741.
GIRL—WHITE; GEN. HSWK., SM. FAMILY, good home. Sheldrake 7300.
GIRL—WHITE; EXPERIENCED; GENERAL housework; $18 week. University 7693.
GIRL—WHITE; LIGHT HOUSEWK.; STAY nights. Rosin, 5332 W. Harrison.
GIRL—WHITE; EXPER. GEN. HOUSEWK., plain cooking. Mrs. Shure, Rog. Park 9843.
GIRL — WHITE, GENL. HSEWK.; STAY nights. Horrell, 5568 Jackson-blvd.
GIRL OR MIDDLE AGED WOMAN—LGT. hswk.; exch. for rm., brd. Sheld. 4681.
GIRL — WHITE; PROTESTANT; GENL. hswk. Agay, 6430 Glenwood. R. Pk. 1043.
GIRL — WHITE; EXPER. COOK. CLEAN. Vill. 7475. 64 Washington-blvd., Oak Pk.
GIRL—GEN. HSWK.; WHITE; $10. Winnetka 2397.
GIRL—WHITE; HSWK.; STAY NIGHTS. 3563 Costello-av. Spa. 2335.
GIRL—WHITE, STAY NIGHTS; NO WASHing. Kaplan, 2151 E. 70th-st. Mid. 1741.
GIRL — ASSIST HSEWK. AND CHILDREN; sml. fam. 1469 Winnemac-av. Long. 2442.
MAID—EXP. GENERAL HOUSEWORK; white; good wages; no washing; references. Glencoe 1076. Address T X 475, Tribune.
MAID — GENL. HSEWK., PLAIN COOKing; good home; small family; steady. Epstein, 2940 Wabansia-av.
MAID — WHITE, EXPERIENCED; TAKE charge of small apt. and baby. Phone Fairfax 2222 after 9 a. m.
MAID—LIGHT HOUSEWORK; NO CHILdren; 9-6; $5. Schenker, 7130 Jeffery.
MAID—GEN. HOUSEWORK AND COOKING. Must be exp. Hirsh, 5532 Everett.
MAID—WHITE; GEN. HSWK.; MUST BE pleasant; city refs. Hyde Park 6831.
MAID — GENL. HSEWK., GERMAN GIRL, exper. plain cook; ref. 579 Hawthorne-pl.
MOTHER'S HELPER—GEN. HOUSEWORK; stay nights. Juniper 4590.
MOTHER'S HELPER—WHT., 20-30 YRS.; Prot.; baby exp.; sm. apt. $6. Rog. 7744.
MOTHER'S HELPER—GENL. HOUSEWORK; $5. Abrams, 1112 N. Christiana. Spa. 8863.
MOTHER'S HELPER — WHITE; ROOM-board, wages. 4219 Crawford. 1st apt.
NURSEMAID AND SECOND WORK—White. Phone Kenwood 5690.
PRACTICAL NURSE—CARE SEMI-INVALID woman in hotel. Ph. Sheldrake 5273.

Clubs, Hotels, and Restaurants.
CAFETERIA STEAM TABLE GIRLS—ALSO carver; must be experienced; state age and where previously employed. ADDRESS T H 578, TRIBUNE.
CASHIER—MUST HAVE RESTAURANT EXperience; good wages. Apply at once. Ehlich's Restaurant, 2107 E. 71st.
HOUSEKEEPER — EXPERIENCED, UNINcumbered woman, for 100 room hotel. Apply Mrs. West Indiana Hotel, Hammond, Ind.
PIE BAKER—EXPERT, AND PASTRY COOK, white woman. Address T N 437, Tribune.
WAITRESSES—ATTRACTIVE HIGH SCHL. graduates for high class service. Apply at 10 a. m. 1710 Orrington-av.
WAITRESS—EXPERIENCED. 3135 N. California.

Saleswomen
SALESLADIES—OVER 30; EXP. NOT NECessary; $4 a day while learning. MR. LOGAN, 234 S. Wells, 4th floor.

WANTED—FEMALE HELP.

Saleswomen.

A SALESLADY,
27 years or over, to take care of a large, well established trade; experience not necessary; applicants must be neat, courteous, and reliable. Hours, 9-4; ½ day Saturday. Good pay starting at once. Permanent position with splendid opportunity for advancement. Apply today, 9:15 to 12 noon. 209 S. State, Room 923.

A LADY OF REFINEMENT.
Exceptional opportunity; short hours; good pay. Apply 1022 North American bldg.

AN OPPORTUNITY
for several well dressed, refined salesladies to sell PAKKOLD national advertising; no competition. Tremendous response to our sales plan. Le Barque, 162 N. State. R. 311.

AMBITIOUS WOMEN
with or without sales experience, over 25 years, with good ref., wanted at once; drawing acct. after 1 week to those who make good; permanent work, good future, with old established firm. Apply in person only at Information Desk, 6th Floor, 69 W. Washington-st.

CAPABLE LADY
To take care long estab. trade; neat, over age 27; good income and promotion assured; hours 9 to 4, half day Sat. Apply Rm. 1733, 17 N. State-st., 9:30-12.
LADIES—HSE.-HSE. EXP. FOR CREW; sal., com. 2301 S. Lawndale, 10-12 a. m.

SALESLADIES.
Women interested in making money during spare hours have a splendid chance to enter the most remunerative business with the strongest and oldest organization of its kind in the country. This is the year of all years to make money in our line. No experience necessary. See MR. WARNER at
HARMON NATIONAL REALTY TRUST, ROOM 207, 140 S. DEARBORN-ST., OR PHONE RAN. 5981.

SALESWOMEN—TO CANVASS LOOP OFfice bldgs.; new patent article to seal envelopes; commission only. Suite 102, 4070 Kenmore-av.
SALESLADIES — WITH EXP. TO HELP CLOSE DEALS ON THE PROPERTY ON SATURDAYS AND SUNDAYS. GEORGE F. NIXON & CO., 67 W. MONROE. SEE ME PERSONALLY. NORMAN ALEXANDROFF.
SALESWOMEN—NEAT APPEARING AND good talkers, to call on the better homes in the west suburbs, to solicit and sell home furnishings, draperies and upholstery. Call or write Berwyn Home Furnishers, 3250 S. Grove-av., Berwyn.
SALESLADIES—FULL OR PART TIME; attrac. prop.; quality ladies' apparel direct from mfr.; must have lge. following; excep oppor to make money independently. Primrose, 305 W. Adams, 2d floor.
SALESWOMEN—5, TO SOLICIT SAVINGS accounts for a substantial downtown financial institution. Apply 2d floor, 10 N. Clark-st.
WOMAN—NEAT AND INDUSTRIOUS, FOR permanent position. Advancement assured. Pay arranged upon interview. Mr. Clifford, 190 N. State-st., Room 1208.
WOMEN—MAKE $8-$10 DAILY TAKING orders for Mary Rose Frocks; lingerie, and hose. 5 S. Wabash, Rm. 1308; branches, 6338 Cottage Grv. and 1057 Wilson, Rm. 7.
WOMEN — 10; MATURE; PERM. SOMEthing different. 15 E. Washington, R. 609.
WOMEN — EARN $6 A DAY; NEW PRODuct; liberal margin. Prucell, 4649 Malden.

4 Refined Women Over 27.
Personality more essential than bus. exp. Call 9 to 12, 17 N. State, Room 916.

Agents.
LADIES—COLORED, MAKE $6 DAY; GIVE premiums free; easy sales; big profits. See me now. Rm. 310, 3458 S. State.

Miscellaneous.

WOMEN—WOMEN—WOMEN
Turn Your Spare Hours Into Money.
A reliable corp. has created a new dept. and has position open for housewives, nurses, teachers, business ladies, office workers. Work will not interfere with your present employment. Positively no selling. Every one will receive the same consideration regardless of present employment. No exper. required. Earnings far above the average.
APPLY 8 O'CLOCK SHARP FRIDAY EVENING, APRIL 10, ROOM 1025, 64 W. RANDOLPH.

A NUMBER OF OPENINGS in our public relations department. Exp. not necessary, but applicant must be of good appearance and able to grow with the dept. Must furn. gd. refs. 67 W. Monroe, 2d floor.

INTELLIGENT WOMAN.
A nationally known Illinois corporation operating branch offices throughout the United States has a good salaried position open for an intelligent woman of alertness, education and dependability to become permanently established in Chicago; age 25-45; wonderful opportunity for promotion. We also have a salaried traveling position open. Apply bet. 9 and 2, 1000 N. Dearborn-st. Ask for GENERAL ORGANIZER.

25—WOMEN—25
Ambitious, neat appearing, 25 to 45 years of age, employed or married, who want to earn money during their spare time. Train for good paying positions with old established firm. This training will in no way interfere with your present position. Call Thursday evening, 8 p. m. sharp, Room 660, First National Bank Bldg., 31 S. Clark-st.

LADY REPRESENTATIVES.
A local company, established a quarter of a century, wants lady representatives to represent it in Chicago. NO SELLING. This position will pay $10 per day to those qualifying. Call Suite 600, 100 N. La Salle-st., 10 to 5 today.

LADY—27 TO 45, RELIABLE AND GOOD worker, with tactful and agreeable personality, to learn good business; must be willing to co-operate with employer and employes; can have all the responsibility she can handle and will be well paid for her work; $1,500 first year. Address O C 561, Tribune.

2 YOUNG LADIES.
Neat appearing, who are in need of immediate cash. Salary paid. Local work. Choice to travel. Must be betw. 21 and 24 years of age. Mrs. Nulty, 1201 Leland-av.

LADY—OF REFINEMENT OVER 25, AND of good education, for permanent position with old estab. Christian firm in Bible educational dept. One active in church or Sunday school work pref. Call 10-12. Mr. Weakley, 608 S. Dearborn.

SUMMER WORK
for teacher or advanced student; real health-giving, enjoyable vacation; $360 for 90 days. Address O C 572, Tribune.

IF YOU ARE NOT EMPLOYED OR WISH to make additional income we may be able to use your services; a new proposition just opening; old est. company. Suite 763, 53 W. Jackson-blvd., afts- 9 a. m.
WOMEN—SELL HOSIERY, SILK UNDERwear; establish own business either at home or outside; exc. comm.; no investment req. Royal Crown Mills, 229 W. Washington.
WOMAN — NATIONALLY KNOWN COMpany doing best business in 25 years will train a woman over 27 who can meet requirements. Phone Sun. 8261 for appoint.
WOMAN—EDUCATED, ALERT, OVER 30; worth while permanent position; splendid income. Mr. Wall, 180 N. Mich., Rm. 1100.
LADIES—4, AGE ABOUT 30; PLEASANT outdoor work; must be neat; about $4 daily. Rm. 1404, 201 N. Wells.
WOMEN—CANVASSING, GOOD PAY; PER. Apply 3457½ N. Clark, 1:30-4:30; or Mrs. Shaw, 4-8 p. m., 6407 Greenwood-av.
WOMEN — 3, TO LEAVE CITY AT ONCE with traveling magazine crew; increased commission. Rm. 906, 10 N. Clark.
WANTED—BY BARFORD FROCKS, YOUNG women, 19-30 age; new sales dept.; free sample dresses. 221 N. La Salle, Rm. 514.
LADY—21 TO 28, $20 WK. SALARY FOR sales campaign. Rm. 1808, 130 N. Wells.
WOMAN—EMPL., CARE FOR BABY EVES. in exch. for home. Adam, 746 Addison.
LADIES—APPLY AT ONCE; PERMANENT work. Room 616, 58 E. Washington-st.
LT. HSWK.—WOMAN; EXCH. FOR GOOD home, pin money. Hyde Park 3297.

WANTED—FEMALE HELP.

Miscellaneous.
GIRL — PERM. WORK; GOOD PAY. SEE Mr. Hiltwine, 23 E. Jackson, Room 708.

Employment Agencies.
Placement Women—Attn.!
Manager willing to give up steno.-secy. desk to exp. woman, all above $20, also 15% on all other personal orders. Bus. positively good.
PRIV. PERS. SECY., Radio exp., start.$130
STENO.-SECY., Architect or tech. exp.$110
Copy Writers, 2, dept. store exp..ea.$110-225
CASHIER, adjust. desk, age 25-30....$80
DALTON ADD. MACH. OPER., start....$80
C-R-A-I-G A-G-E-N-C-Y,
209 S. STATE-ST., ROOM 708.

ELLIOTT-WINN
MULTIGRAPH OP., charge other girls.$100
STENO., wholesale bond exp. $130
STENO., bond knowl. holding card recds.$125
STENO.-TYPIST, beginner $15
1235 BANKERS BLDG., 105 W. ADAMS.

COOK — SMALL HOTEL, S. SIDE, $65 R.B.
WAITRESSES, yng., long, sh. hrs.$8-12.m.t
SODA-SANDWICH GIRLS ....$15,m.
MANGLE FEEDER AND FOLDER, hosp. $50
GIRLS, Genl. Housework ....$12-15,r.b.
O'SHEA EMPLOYMENT AGENCY, 64 East Jackson-blvd. Fifth floor.

25 WAITRESSES......$15-$18
10 Power Machine Operators ....$20-$25
Gen. Hswk. ..$8-$18 | Beauty Operators..$30
3 Sandwich-Soda Girls $18
S-H-A-Y, 14 W. Washington.

RADIO HELP, $12-$20.
FOUNTAIN GIRLS, $18.
WAITRESSES [long or short hours]..$8-$18
CO-OP., 201 N. WELLS, R. 1002.

MANGLE EMPLOYMENT AGENCY—
Four Manicurists, loop ....$12-$15 C.
7 Finger Wavers and Marcellers $25
10 Soda Fountain Girls ....$18-$22
Waitresses, long and short hours ...$10-$20
20 E. JACKSON-BLVD., SUITE 902.

CORBOY SERVICE—
STENOG., publ. exp., 23-26 yrs. $27.50
STENOG., Coll. Ecu., Re. Est. exp. $25
POLICY WRITER, MARINE INSUR. ...$90
20 W. Jackson-blvd, Rm. 1508. Wab. 9284.

DESK WOMAN—EXPERIENCED, FOR OUR office. Good opp. Manager, MORRELL AGENCY, 306 W. Madison-st.

COOKS, RESTAURANT $20
Waitresses, small, for night club $12
ELITE SERVICE, 821 RUSH-ST.

NOLAN'S EMPLOYMENT SERVICE—All kinds of hotel, restaurant and domestic positions. 4619 Broadway.
ZINSER PERSONNEL SERVICE—COMMERCIAL AND MEDICAL DEPTS., 140 S. DEARBORN-ST.
DRESSMAKER, SALES ABILITY $35
Couple—Hotel—Maids.
Harrison Agency, 20 W. Jackson, 4th flr.
SEE MRS. MACK FOR LADIES' MAID FOR club. $65,r.b.; Maid, $60,r.b. 184 W.Wash.
WAITRESS — $14, M. T.; MAID, $65. McDONALD, AGCY., 175 W.WASHINGTON.
SANDW. GIRL ...$75 YNG. WAITRESS $15
Ck.-hpr.,ctry. $70,b. | Fountain Girl $75,b.
BUSCH AGENCY, 184 WASHINGTON-ST.
WHITE MAIDS, COUPLES, COOKS, ETC. Lee, opp. Davis L. Evanston. Davis 8116.
PANTRY GIRL—OUT OF TOWN, YOUNG; $20 wk. National Hotel Emp., 509 S. Wabash.

TRADE SCHOOLS.

YOU NOT ONLY CAN LEARN BEAUTY CULTURE AT MOLER'S NEW LOOP SCHOOL.
but you can have your own beauty wants attended to at prices not thought possible. Why should any one cry "Slow Business" when Beauty Culture is so easily attained and pays so well? This coupon is good for a trial treatment any time this month. Bring it if you can; if not, mail it for your booklet explaining all.
MOLER SYSTEM,
59 E. Monroe-st. Central 6393. Chicago, Ill.
Cut me out. I am good for any piece of beauty work you may want except a permanent wave. Cut me out. Mail me in and I will bring you a message that will show you how to make your life work easier, more profitable and more enjoyable.
NAME ....
STREET ....
CITY ....STATE ....

marinello
will help gain your financial independence—by the finest course in beauty culture today.
write at once for full particulars.
NAME ....
ADDRESS ....
National School of Cosmeticians, Inc.
marinello
SYSTEM OF BEAUTY CULTURE,
808 Tower-ct. Superior 3741.

OUR REGULAR FULL LENGTH COURSE IN
SPEEDWRITING
THE EASY A B C SHORTHAND,
Limited Time, $15
FREE Demonstration Thursday, 7:30 P. M. NEWMAN SPEEDWRITING INSTITUTE, 12th Floor, 30 N. Dearborn-st. FRA. 2435.

MODELS.
Exp. or inexp.; free tryout Wed., Thurs., 3-6 P. M.; selecting a few girls to become prof. to work fashion shows. New class starting soon. Mallon-Friel Studios, 721 N. Michigan. Delaware 2465.

SWITCHBOARD-TYPIST.
Visit our old estab. school, inc. 1887, before deciding. Learn by working on busy PBX cord dial boards; exp. teachers; touch typing and social hostess incld. Chicago Bus. College, 190 N. State. Franklin 4122.

LEARN SWITCHBOARD
in 5 to 10 days by actual work on real office, hotel, and dial boards. Day or eve. Earn $20-$25 week to start. Employment service for all. NATIONAL BUSINESS INST., 427 Diversey-pkwy. Diversey 5840.

LEARN CASHIERING.
We train you in 5 days; small tuition charge; employment service for all; drug stores, theaters, restaurants, hotels employ thousands, paying $20-$35 weekly. National Business Inst., 427 Diversey-pkwy. Div. 5843.

I WANT A GIRL
to learn Stenography, Typing, Switchboard, Comptometer, or Bkkpg. in exchange for care of small apt., room, board, and good wages included. Mrs. King, 427 Diversey. Div. 5840.

GIRL WANTED TO LEARN
Bright girl 16 or over to learn shorthand, typing, bkkpg., comptometry in exchange for part time work, room, board, good wages. Chicago Bus. Coll., 190 N. State. Fra. 4122.

MIDWEST BEAUTY COLLEGE, LTD.
Practical Training. Low Tuition.
Ask about FREE SCHOLARSHIPS.
5 N. Wabash, Suite 705-10. Rand. 9221.

LEARN A B C SHORTHAND IN 20 DAYS. ASK ABOUT FREE SCHOLARSHIPS. FREE CATALOG. SPEEDWRITING SCHOOL OF CHICAGO, 155 N. Clark. Frank. 1050.
BEAUTY CULTURE TAUGHT AT LOWEST rates. See Elizabeth McGrath or write American School, 190 N. State-st. Dea. 6627.
MANY EARN $65 MONTH WHILE LEARN. Pract. or Child Nursing, 12 wks. eve. Winthrop Schl., 159 N. State. Ph. Frank. 2849.
LEARN SWITCHBOARD—EARN TO $35 wk. Live boards; individual instruction. School, 921 Field Annex, 24 N. Wabash.
BOOKKEEPING TAUGHT IN 10 DAYS. Personal instruction. Employment service. Natl. Business Inst., 427 Diversey. Div. 5840.
LEARN BEAUTY CULTURE—WIN SUCCESS. GERTRUDE HALE SCHOOL, 30 N. DEARBORN-ST., 3D FLOOR.
YOU CAN STEP INTO A WELL PAYING position after few weeks training at sewing mach. operating. Master Schl., 190 N. State.
A NINA PARKER SYSTEM DIPLOMA IN BEAUTY CULTURE means a good position is waiting for you. 14 W. Wash., 5th floor.
THE CHICAGO HAIRDRESSING ACADEMY. Beauty Culture taught by specialists. 64 W. Randolph-st. Entire Second Floor.
BEAUTY CULTURE — LEARN THE HEIN System. Very reas. Day and eve. classes. 1019 W. 63d-st. Englewood 4634.

TRADE SCHOOLS.

STEADY EMPLOYMENT MORE MONEY.
BURNHAM
Beauty Culture Training
POSITIONS ARE WAITING. Established 60 years ago, in 1871, the prestige of Burnham's ASSURES YOUR SUCCESS. Phone, write or call for free demonstration and your copy of Burnham's new Beauty Culture Book. It's FREE. ALL TOOLS FREE with complete course. DAY AND EVENING CLASSES. Open Mon., Wed., Fri. eves. until 9 o'clock.
—Mail this coupon today—
E. BURNHAM [DESK 40],
138 N. STATE-ST., CHICAGO.
TELEPHONE RANDOLPH 3355.
Please send me without obligation complete details and Free Booklet.
Name ....
Address ....

DRESSMAKING—MILLINERY SCHOOLS.

ATTEND MASTER COLLEGE FOR EXPERT training in Dress Designing and Fashion Art. Free booklet. 190 N. State. Ran. 2718.
PROFESSIONAL DRESSMAKING COURSE comp., $30; big demand. Montague Sch. of Designing, 7 W. Madison, R. 1110. Dea. 3656.
DRESS DESIGNING, DRESSMAKING, MILlinery. Forest Academy, 159 N. State-st.

LEGAL NOTICES.

NOTICE OF ANNUAL MEETING—THE CHICAGO, ROCK ISLAND AND PACIFIC RAILWAY COMPANY.
Chicago, Illinois, April 1, 1931.
THE ANNUAL MEETING OF THE STOCKHOLDERS OF THE CHICAGO, ROCK ISLAND AND PACIFIC RAILWAY COMPANY will be held at the office of the Company in the City of Chicago, Cook County, Illinois, on Thursday, the 7th day of May, 1931, at 11 o'clock a. m., for the election of directors and for the transaction of all other business that may properly come before the meeting.
By order of the Board of Directors,
J. E. GORMAN, President.
CARL NYQUIST, Secretary.

NOTICE—TO WHOM IT MAY CONCERN: We will, on April 16th, at 10 a. m., on our premises at 4325 Cottage Grove, sell at public auction to highest and best bidder for cash unclaimed baggage, parcels, and sundries left in possession of
PENNSYLVANIA R. R. CO.
R. B. JONES, General Baggage Agent.
ARTHUR R. PHILPOTT, Auctioneer.

NOTICE—TO WHOM IT MAY CONCERN: We will, on April 16, at 12 o'clock noon, on our premises at 4325 Cottage Grove, sell at public auction to highest and best bidder for cash unclaimed baggage, parcels, and sundries left in possession of the Chicago & Alton Railroad Co. W. J. ALEXANDER, General Baggage Agent. Arthur R. Philpott, Auctioneer.

IF OLDSMOBILE SEDAN, MOTOR NO. F34357, Serial No. S 10766, is not called for in 10 days will be sold for storage. Spartan Garage, 1008 S. Wabash.

DOGS, BIRDS, POULTRY, ETC.

Dogs.
ANN'S KENNEL
On Waukegan-rd. Morton Grove 1693. 4 BLOCKS NORTH OF DEMPSTER-ST. OVERSTOCKED—SELLING BELOW COST.
Huskies, Beauties. | Pedigreed Bostons.
Ped. Chows ....$15 up | Ped. Scotties ....Cheap
Ped. Wires ....$15 up | Toy Fox Terr. $6
Springer Span. $10 up | Spitz $6
Ped. Pekes ....$15 up | Collies, Shep. $3
ALSO GROWN DOGS, WATCH DOGS, $5.
Our city store located at 4410 BROADWAY.
Open daily, Sunday, 10 p. m. Edge. 5710.

6419 COTTAGE GROVE
800 PUPPIES—DOGS—ALL BREEDS.
Spitz ....$5 up | Police pups ....$4 up
Boston bulls ....$15 | Fox, bull terriers ..$3
Chows ....$15 | Collie shepherds $3
Grown dogs, all breeds.
Chow Spits, $10. A litter of white collies.
MONKEYS, PARROTS, CANARIES.
WE BUY AND SELL. HYDE PARK 9862.
OPEN TILL 10 P. M., AND SUNDAYS.

PEKINGESE PUPS, FLAT FACED, BLUE ribbons. 2343 Rosemont, 2d, R. P. 10089.
MALE TOY BOSTON TERR. CHAMPION strain. A. K. C. reg. papers. Hem. 2293.

JEWELRY, WATCHES, ETC.

Pawn Tickets, Diamonds
bought for cash, also old gold, silver, plat., broken jewelry, gold teeth. We will sell 1 kt. plat. mtd. dia., $150; ¼-½ kt., $25-$50. Jewelers Ex., 32 N. State, R. 1102. Dear. 8905.

100% FULL VALUE PAID
in cash for diamonds, pawn tickets, old gold, crowns and bridges work, broken jewelry, watches, etc. ASK for MR. LANE.
32 N. STATE-ST. ROOM 615.

CASH FOR OLD GOLD SILV. PLATINUM jewelry, dental crowns. Standard Smelting Works, 202 S. State, cor. Adams, Room 802.
DIAMONDS OLD GOLD, PAWN TICKETS bought, bargains in diamonds at all times. BERNSTEIN BROS., 10 N. Clark, Rm. 605.
HIGHEST CASH FOR OLD GOLD, BROKEN jewelry, dental crown, dia. Romack Smelting Co., 7 W. Madison, cor. State. R. 1001.
DENTAL GOLD; BUY ALSO DIAMONDS & jewelry. ROCCA, 32 N State, R. 900-902.

EXCURSION AND TRAVEL.

LOW RAIL FARES WEST
To Seattle, Tacoma, Portland, Spokane, and intermediate points.
$50—Good in Coaches.
$65—in Tourist Cars [plus berth].
NORTHERN PACIFIC RAILWAY,
73 E. Jackson. Phone Wabash 1271.

MUSICAL AND DRAMATIC.

Radio Broadcasting
Training classes at RADIO STATION for announcers, singers, public speakers, readers, dramatic art now forming. Direction JOHN STAMFORD, nationally known announcer. Any one may take these courses. When qualified, radio appearances guaranteed.
CHICAGO CONSERVATORY,
10th Floor Kimball Bldg. Webster 3835.

RADIOS AND SUPPLIES.

FACTORY NEEDS CASH.
MIDGET RADIO, NATIONALLY ADV. Police calls, coast to coast reception, list price, $69; direct factory price, $35 with tubes. Call Mr. Fredericks. Webs. 3476.
$49.75, 9 TUBE BREMER TULLY CHASS., tubes, Jensen spkr., wth. $165. Hay. 7837.

Service Repairs, Etc.
TRY OUR RADIO SERVICES OF MERIT. Satisfaction guaranteed. Hyde Park 0320.

DANCING SCHOOLS.

CHICAGO ACAD'Y DANCING
School for beginners. Daily One private lesson, $1. Special course 26 lessons, $5. 12 lessons, $3. Lady and gent. inst., orches. nightly. 400 S. State-st., 6th fl. Childs Bldg.

OFFICE DEVICES.

WANTED — MIMEOGRAPH, AUTOMATIC feed, motor and stand. Wabash 8827. Ask for Mr. Haskell.
MULTICOLOR PRESS M 24; MIMEO.; UND. typewriter, $18. 1670 Milwaukee.
MIMEOGRAPH, $30; MULTIGRAPH, $50; dictaphone, $25. 180 N. La Salle-st.

MACHINERY AND EQUIPMENT.

BARBER COLEMAN, GEAR HOBBER; ALSO other machinery, 3d floor, 1160 Chatham-ct.
8 FOOT PAASCHE SPRAY BOOTH, $150, complete. 914 W. North-av., 4th fl.

PATENTS—PATENT ATTORNEYS.

PATENTS, TRADEMARKS, COPYRIGHTS—MILO B. STEVENS & CO., 53 W. Jackson-blvd. Estab. 1864. Main office Washington.

LEASEHOLDS.

6 RMS.—G. E. REFG., COMPLETE, NICELY furnished; furn. for sale, $150; rental, $75. Call Edgewater 2195.

TO RENT—ROOMS—CENTRAL.

WASHINGTON, W., 231 — ROOMS WITH bath; new fireproof bldg.; 1 blk. city hall.

TO RENT—ROOMS—SOUTH.

BLACKSTONE, 5519. PLAZA 4800.
UNIVERSITY HOTEL
$8 PER WEEK—$2 PER DAY.
NEW BLDG.; large, beau. outside rms.; every room with pri. tub and shower; no extra charge for 2 in rm.; 10 min. Lp. I. C.

CORNELL, 5140—ATTRACTIVE RMS., MOD. home; parks, beach; I. C. ex., bus, surface; reasonable. Midway 3288.
CORNELL, 5498, 2D—LIGHT OUTSIDE RM. Lge. closet; I. C., bus, surf. Plaza 2545.
DORCHESTER-AV., 6817—LITTLE HOTEL. New, quiet, homelike; $7 week up. run. water, tub, shwr.; comf. lobby; I. C. trans.
DORCHESTER, 5314—ATTR. FRT. RM. FOR 1-2; also sgl.; very reas. I. C. exp., bus.
FORTY-SEVENTH-PL., E., 1355 — ATTR. rms., r. wat., md. ser. $4.50 up. I.C., surf.
HARPER, 5309, 1ST—NEAT SINGLE RM., adjoining bath; 1 blk. 53d I. C.
HARVARD, 7129—LARGE FRT. RM.; 1-2; priv. fam.; near R. I. sta. Stewart 6081.
HYDE PARK-BLVD., 1454 — SPLENDIDLY furn. room; pri. bath; running water, telephone; 1 blk. I. C. ex., bus, surf. Come see.
HYDE PK.-BLVD., 5468—1 LARGE RM.; I. C., bus, surf. transp. A. Christensen.
KIMBARK, 6628—LGT., OUTSIDE RM., 1-2. Priv.; I. C. and all trans.; $5. Fair. 8590.
KIMBARK, 6414—SGL-DBL. R.; NICE FUR. adj. bath; homelike; reas.; I. C. L.
KIMBARK, 6154—BEAU., LG. FRT. RM., adj. bath; home privl.; suit. 1-2. Dor. 1821.
LAKE PK., 4941-43, EAST VIEW HOTEL—Comf. outside rms., pri. or conn. bath, tub, shower; complete serv.; 8 min. Lp. $6.50 up.
MARQUETTE-RD., E., 1412—NICE RM., cheap; all trans.; priv. fam. Midway 2251.
NORMAL, 6400, NORWOOD HOTEL—LGE. light double rooms, new bldg., $8; adj. bath, $10; close to surface, L, bus; reasonably priced meals. Complete kitchenette apartments, $65 a month. Englewood 3700.
SIXTY-FIFTH-PL., E., 1540. DORCH. 6210
$6—Jackson Park Plaza—$10.
Large, airy rms., adjoining bath, beaut. furn., hotel serv., ex. transp.; I. C., bus, L.
SIXTY-SECOND-ST., E., 1213—DES. CLN. rms., $3.50 wk. up; 2 r. apt., $8 up.
UNIVERSITY, 6345, HOTEL HAYES—RMS., $8 per week and up; rms. with toilet, lav., $10 week; hotel service; cafeteria.
LARGE RM., CONNECT. BATH, $5 WK.; private; I. C., L; breakfast opt. Atl. 0551.

Hotel Rooms.
PARKLAND HOTEL—$7 WK. UP; 1 BLOCK to I. C., L, surface, bus. Complete service. 1550 E. 63D-ST.

TO RENT—ROOMS—NORTH.

AIRDRIE-PL., 910—4130 N.; 3D; LOV. FR. rm., pch., priv. fam.; reas. Grace. 3671.
ARLINGTON-PL., 433—LGE. FRT. RM.; also other rs.; run. water.; elec.; ½ bl. Linc.
ASHLAND, N., 4534—RM. IN PRIVATE residence; best transp.; $4. Ravens. 5130.
BELMONT-AV., 1632. BITTERSWT. 1740.
HOTEL DASHER.
Beau. rms. with tub and shwr., $7 per wk.
BROADWAY, 3020. BITTERSWEET 1600.
Barry-Broadway Bach. Hotel
Lt., clean, warm; bath or shwr.; ph. each rm.; $6.50 wk. up; gar. in con.; 15 m. loop
BUCKINGHAM-PL., 733½—BEAU. R. ADJ. bath; priv. family; 1 or 2 girls. SMITH.
CHESTNUT, E.—VERY DES. FRT. RM.; pri. bath; 1-2 bus. women; reas. Del. 2189.
CLARENDON BEACH HOTEL—
Large rms., pri. baths; lge. closets; $8-$12 weekly. 831 WILSON, LONGBEACH 4020.
CLARK-ST., N., 2026. MOHAWK 3460.
HOTEL CLAYTON
BRAND NEW BULG. OPP. LINCOLN PK. 300 mod. rooms. Beautyrest beds. Comp. service; 10 min. to loop; $8 weekly.
RADIO IN EACH ROOM.
CLARK, N., 1429. SUP. 4365.
BURTON HOTEL.
200 ROOMS. RADIO IN EACH ROOM. Weekly, $7 up; daily, $1.50 up; 5 min. lp.
DEARBORN, 1425—LARGE CLEAN RMS.; running water; hotel service; reasonable.
DOLE-AV., 642—SGL., DB. RMS., $3.50 UP; shwr., baths; ¼ blk. w. of 2638 N. Clark.
FULLERTON, 510 — LGE. SGL. OUTSIDE rm., well furn.; r. w.; 2 baths; $6.50.
GRACE, 835—MODERN FURN. ROOMS, $3 up. Board if desired.
KENMORE, 4618—HOTEL KENMORE; $6-$8 a week; priv. bath; $9; Wilson L or bus.
KENMORE 4900, SHERIDAN 4332—LG. R. Tw. bds., pch.; $9. Lg. r., $5; dbl., $6.; prk.
LAKE SHORE-DR., 1042, BELLEVUE CLUB for Girls—Frt. rms., shwrs.; meals opt.
LA SALLE, N., 1432. MOH. 0541.
NEW PAXTON HOTEL.
ROOM, PRIV. BATH, $8 WEEK; daily, $2. 150 attractive rooms; walk, or 8 min. by surface to loop; 1½ blocks to Lincoln park.
LA SALLE, N., 873, NR. LINC. PK., LOOP.
LA SALLE PLAZA HOTEL.
Rms., single, $5-$8 wk.; double, $7.50-$10; daily $1 up; priv. tel. system; beaut. lobby.
LA SALLE, N., 1702 OR 1030—MOD. CLN., warm sgl., dbl. rs.; $6 up; transi., $1 up.
MALDEN-ST., 4725. 2 BLKS. W. BDWY.
HOTEL LAWRENCE.
$9-$13 wk. $2 a day. Priv. Bath. Brand new bldg., in-a-dor beds; beau. furn. as liv. rms.; Wilson L, bus, and surface.
MICHIGAN, N., 747—LGE. RM.; TWIN beds; con. bath; also sgl.; nr. Lp. Ostrand.
ONTARIO E., 22—L'AIGLON—BEAU. STUdio dbl. rm. with priv. bath. Del. 0347.
PINE GROVE, 2744, NR. DIVERSEY—ATtract. large front rms.; twin beds; also sgl., dble. rms., some with pri. bath or shr.; $6-$11; comp. hotel serv. 15 min loop.
RUSH, 720—CLARK CLUB FOR GIRLS; beau. rms., exc. meals, $9 wk. up; ref. req.
SHERIDAN, 655—NR. LAKE, 3900 NORTH.
LAKE SHORE ARMS.
ROOMS, $6 WK. UP, $25 MO. UP.
SHERIDAN-RD., 4035, LAKE VIEW 4220—Warm, clean rms., 1-2 persons; run. wat., ph., $5-$8; bath, $6-11 wkly.; L, bus, surf.
SHERIDAN, 5049—NICE RMS.; LGE., SML., $6 up; shwr el.; home priv. Wallace.
SHERIDAN, 5047—ATTR. ROOM FACING lake, 1-2; priv. fam.; reas. Kern. Edg. 8009.
SHERIDAN-RD., 819—CHATEAU CLUB FOR Girls—$3.50-$10.50 wk.; mls. opt. Buc. 6814.
SHERIDAN-RD., 4318 — VERY ATT. RMS., also kit. apts., reas.; best trans. Bit. 6697.
SURF-ST.—NICE RM.; RL. HOME; R. W.; pri. bath; new dec.; reas. Buck. 10151.
WAVELAND, 1219, 2D—ATTR. SUNNY rm.; suit. 1-2; kit. priv. if des. Well. 7163.
WILSON, 857—AMAZING VALUE, BRAND new furn., lg., cln. rms.; homelike; $4 wk.
WINTHROP 5054. LONGBEACH 8933.
HOTEL FRANCES
100 brand new rms. with beaut. tile baths; all with tub and showers; this hotel is conceded to be the best furnished on No. Side; ideal location; gar.; 1 blk. Argyle exp., bus, surf.; rates as low as $7.50 wk.; $2 day.
WINTHROP, 4826. CASTLE HOTEL. 100 rooms, elegantly furn., mod. prices; transients accommodated; ¼ blk. Lawrence L.
WINTHROP, 5440, 2D—NEW. FURN. FRT. bedr. with porch; pri. fam. Edg. 1751.
WINTHROP, 5530—NR L SURF., EDGW. Bch.; new, clean rms., $7 wk. $1.50 d. up.
NORTH AVE. Y. M. C. A.
1508 Larrabee, $4 up; with board, $9.75; newly furnished rms., swimming, gymnasium, free parking; L and surf. lines; 10 min. loop; permanent and transient guests.
Lake View-av., 2480.
Large, beaut. furn. room, facing Lincoln park; also des. outside rms., bath adjoin.; kit. priv. opt.; private res. Mohawk 3155.
HOTEL ROOMS AS LOW AS $6 WEEK. DEL MAR HOTEL, 5046 WINTHROP-AV.
NICELY FURN. RMS., EXC. TRANS. SUIT. for gent. or married couple empl. Board if desired. $10. Buckingham 0037.
UNUSUALLY COMF. RM., ADJ. BATH; ideal loc.; lake; very reas. Edge. 0710.

Hotel Rooms.
CARLTON TERRACE
4626 Magnolia-av.
ROOMS, $9-$10 PER WEEK.
Complete hotel service. Beauty Rest mattresses. Close bus, L, surf.
LONGBEACH 6980.
WYNDON HOTEL, 828 WINDSOR [4500 N.]. Pleas. cong. home, club features, cl. rms., shrs., tub baths, htl. ser.; $6 up. Lon. 2201.

TO RENT—ROOMS—NORTHWEST.

KILBOURN, N., 3058— NICE FURN. RM., cor. bungalow; gar. opt. Palisade 3595.
SPRINGFIELD, N., 3436, 2D—COZY HT. rm., pri. home, $5; sur., bus. r.r. Ind. 5076.

TO RENT—HOUSEKEEPING ROOMS.

South Side.
BLACKSTONE, 5601—1-2-3 RM. APTS., $7 up; slp. r., $5; nr. pk., lake. I.C. ex., bus.
COTTAGE GROVE, 6505—1-2 RM. KITCH. apts.; gs., el., linens; $6 wk. up. Rms. $4.
DORCHESTER, 6021—1 R., $6 UP; 2 R., $9-$10; U. OF C., I. C., BUS, L, SURF.
DORCHESTER, 5344—2 HSKPG. RMS., RL. kitch., screen pch.; pri. ent.; very reas.
DREXEL-BLVD., 4642 — GLADYS APTS.; nicely furn. 1-2-3 rm. kit. apts., $3 up; everything incl.; lg., warm slp. rm. $5-$8.
DREXEL, 5000. CARLTON APTS. 3 rm. kitchenette, bath, reas. Kitchenette, bath, $7; furnished rm., $5.
DREXEL, 4508—2 RM. HSKP. SUITE, IN-a-dor bed, slp. pch.; reas. Atlantic 3146.
DREXEL-AV., 5346—1, 2 OR 3 RMS., FURnished; gd. trans.; $5-$12. Midway 7780.
DREXEL, 4332—1-2-3 RM. FRONT APTS.; priv. baths, gas, lt., maid serv.; $6-$13.
DREXEL-BLVD., 4252 — CLEAN, LIGHT, quiet kit. apts., $8 to $11; bus, L, surf.
ELLIS, 6358, 1ST—3 RMS., WELL FURN.; newly dec.; real kit., porch. $11.50.
ELLIS-AV., 6537—2-3 LG. CL. RMS.; RL. kit.; lg. porch; slp. rm. opt.; $8-$12; gar.
FORTY-FOURTH-PL., E., 1219—3 EX. RMS.; rl. kit.; pch.; nr. lake, I. C., "L," s.; $8-$10.

TO RENT—HOUSEKEEPING ROOMS.

South Side.
GREENWOOD, 5508—1-2-3 RMS., $6 UP. Clean and splendidly furn., 30 min. loop.
HARPER, 5201—1-3 ROOM KITCH.; PRI. and adj. bath; slp. rs.; r. wat., attr. ...
HYDE PARK-BLVD., 1411—1 RM., $7 UP; 3 to 5 rms., $10 to $15; blvd. vw.; I. C. ex., bus, surf.
INGLESIDE, 6158—2-3 R. APTS. UNFUR. $35 up. or furn., $35-$65; L. Mid. 5162.
INGLESIDE, 6026—2 R. FR. SUITE, WTH. wall bed, overstft. furn., pia.; very reas.
KENWOOD-AV., 4717 — 1 ROOM KITCH. apartments; private baths; near I. C. Parking space. $40 to $55.
KIMBARK, 6017—2 R. NEWLY DEC. 4 rm. apt., liv. r., 2 bdrms., 4 clos., pch. I.C.
KIMBARK, 5462—3 RM. KIT.; PRIV. BATH, elec. rfg.; $12.50 wk. Adults. All trans.
LAKE PARK, 4173—1-2-3 RMS.; REAL kit., $6-$10-$12; slp. rms., $3.50 up; ...
LAKE PK., 4919—1-3 RM. KIT.; $5 UP; lt., linen, gas, auto sp. free; I.C. ex., surf.
SIXTY-SECOND-ST., E., 922 — ATTR. 1-2 r. kit. apts.; rollaway bds. All conv. $7 up.
SIXTY-SECOND, E., 1026—NEWLY DEC. 1 or 2 rm. kit.; rollaway beds. $8 up. I.C.L.
SIXTY-FOURTH, E., 1511—HSKPG. 2 FUR. rms., rl. kit., child. wel. $9. All trans.
UNIVERSITY, 6320—3 RMS.; REAL KIT.; elect. refrig.; private porch.
WOODLAWN, 6144—3 ROOMS, PRI. BATH, private porch; new. dec.; I.C.L., bus, surf.
WOODLAWN, 4537—WELL FUR., CLEAN, 1-3 rm. kit. apt.; 4 all trans.; reasonable.
BOULEVARD MANOR.
HYDE PARK-BLVD., 1430—I. C. 2 MIN. LP. 1-2 r. kitch., slp. rms.; smartly furn. $8 up.
2 LIGHT, LARGE RMS., REAL KITCHEN; also 1 furn. room; exc. transp. 419 W. 66th-pl. Went. 1737.

North Side.
BEACON, 4701—AMAZING VALUE 3 RM. apt., kit., dinette, private bath; brand new furn., Frigidaire, maid svc. Come today; $16.
BELDEN, 549 [2300 N.]—CLEAN, LGE. light 2 rm. apt., $8.50; rl. kit., stm., elec., r. w., ldry., shwr.; free prkg.; maid service.
BELDEN, 1045—1-2 RM. KIT.; NEW. DEC.; nicely furn.; free pkg.; $5 up; full exp.
BELLEVUE, 19—2 AND 3 RM. FRONT suites; real kit.; piano; $10 up. Del. 3285.
BRIAR-PL., 733—NICE FURN. CLN. 2 RM. apt., $6 up. L, surf.; nr. Clark-Belmont.
BROADWAY, 4040 — BEAUTIFUL CLEAN kitnts., sgl., $5; 2 rms. with kitch., $8.50.
BUENA-AV., 1031, 2D—2 LGE. SUN RMS.; real kit., pch.; also sgl. rm.; blk. L, bus.
BURLING, 2839, NR. DIVERSEY-CLARK—1-2 r., kit., new. dec.; gd. trans.; $7 up.
COLUMBIA-AV., 1101—1-2 R. KIT. APTS.; priv. baths; refrig.; $55 to $80.
FULLERTON-PKWY., 556—ATTR., BRIGHT clean hskpg., slpg. rms.; run wat.; $5 up.
GRACE, 719—LOVELY FUR. 1 RM. SUITES, $6 up; ex. trans. Free park. E. of Bdwy.
HAZEL, 4327—LOVELY 2 FRT. RMS., $10; 3 rms., bath, porch. $13. L. V. 4231.
KENMORE, 4900, SHERIDAN 4332—PULLman kitch.; 1-2-3 r., encl. sl. por.; $7-$11.
KENMORE, 5132—1-2 RM. KITNT. MAID ser.; free gas, elec., laun.; wond. tra.; $7 up.
KENMORE, 5528—1-2 RM. KITCHENETTE apts.; all well fur.; private bath; reas.
KENMORE, 5640—LIGHT, CLEAN, WELL furn. kit. apts. Lake, L exp., bus; reas.
KENMORE, 5036—2-3 RM. PRI. BATH, $16, 4421 Malden; kitchenette, rms., $4 up.
KENMORE, 4640—1-2-3 ROOM KIT. APTS.; priv. bath; phone serv. $9-$14; Wil. L, bus.
LAWRENCE, 930—EXCEPTIONAL VAL.; 1 r. kit.; cln., qt.; bl. lake; $7; Law. L, bus.
LAWRENCE, 824—1 R. KIT.; CL., QUIET; at lake; sunny; slp. r., $4.50 up. Bus, L.
LELAND, 806—1-3 RM. LGT., SUNNY KIT. apts.; newly dec.; reas.; ...
LELAND, 812—SUNNY 1-2 RM. KITCH. apts.; clean, quiet; free parking; $6 up.
LINCOLN-AV., 2318; SHEFFIELD 2617—3 rms., real kit., $6; 3 rms., bath, $9; steam.
MAGNOLIA, 4419—NEW. DEC. 1-2 RM. kit. apts.; priv. pch.; also slp. rms. $5 up.
MAGNOLIA, 4700—FRONT 1-2 RM. KITS.; also sl. rms., nw. dec., furn.; $5 up; Wil. L.
MAGNOLIA, 4441—1-2-3 ROOMS; NEWLY furn.; 2 beds; $7 up; all transportation.
MAGNOLIA, 4532, 2D—LGE., LGT. SUITE, real kit.; $8-$10; also slng. rm.; Wil. ex.
MALDEN, 4554—BARGAIN, 2 RM. APT., kitch., pr. bath, French windows; maid, desk ser., lin. ldry free. Come at once. $11 wk.
MONTROSE, 853 — LGE. QUIET OUTSIDE rms.; run. wat., phones; all hotel services; nr. lake; best tran.; $5 wkly up. L. V. 5700.
MONTROSE, 900—1-2 RM. APTS.; NEWLY dec.; exc. trns. $5.50 to $8.50. Sun. 7150.
ROKEBY, 3810—LOVELY, CLEAN, NEWLY dec. 2 rm. suites; real home; Sher. L, bus.
ROKEBY, 3722—2 RMS., PRIV. BATH, porch, real kit.; beau. furn.; all trans.
ROSCOE, 712—1 RM. KITS., $8 UP; SLP. rms., $4 up; free phone and maid service.
ROSCOE, 717—2-3 WELL FUR. RMS. PCH.; priv. fam.; suit. 2-3 adults; gd. trans.
SHERIDAN-RD., 4035, LAKE VIEW 4220—1 and 2 rm. apts., wall beds, swtbd serv., gas, light, linen, maid service; $3-$11 wk.
SHERIDAN-RD., 4943 — SINTON HOTEL—Beau. furnished 3 rm. apts., private bath, suit. 4 persons; moderate rentals.
SHERIDAN-RD., 4825—2 R. HSKP. SUITES, $10-$12; 3 rms. with pri. bath, $15.
WINTHROP, 5208—1 AND 2 LIGHT HSKPG. rms., well furn.; r. w., $5 up; pkg. space.

West Side.
FLOURNOY, 5506, 1ST—2 LIGHT HSKPG. rooms, real kitchen, everything furn., $10.
HAMLIN-AV., N., 212—3 RM. APTS. COMplete, $12.50; elevated, surface lines; opposite Garfield Park.
JACKSON-BLVD., 2944, OR 3147 WASHington-blvd.—2, 3 or 4 room apts.; private baths; $8.50-$18.50. Also garage.
MILLARD, 531, NR. GARFIELD—2-3 LGE. lgt., frt. rms., nicely furn., rl. kit., prv. porch; gd. trans.; $7-$10. Kedzie 8423.
MONROE, W., 2308—1 AND 2 RM. APTS.; new. dec.; h.w. ht.; r.w. ex. rm. $5-$8 wk.
SPRINGFIELD, N., 612—3 R. RL. KIT.; atv. ht.; $10. incl. elec., gas, fuel. Ked. 5385.
WARREN-BLVD., 2717—JUST DEC. 1-2 R. suites, $5-$7-$9; running water; gas range.

BOARD AND LODGING.

South Side.
GREENWOOD, 4426—ATTR. HOME RMS., suit. 2; home cooking; 5 trans. Atl. 3133.
MONTICELLO HOTEL, 4569 OAKENWALD—Rms., brd., $9; slng. rms., $4. Oak. 6877.
PRAIRIE, 2026—ATTRAC. WELL FURN. rms.; run. wtr.; some with pri. bath; convenient; high class loc.; $8 up. Calu. 1045.
WOODLAWN, 6039—BOARD AND R.; HOME cooking; nr. I. C. bus and L; $9. H.P. 2085.
THERIEN HOME FOR AGED, INFIRM AND mild mental cases. Home comforts. Nurse's care. Midway 1606.

North Side.
CORNELIA, 703, 1ST—LARGE RM. WITH brd.; 1 or 2 girls; exc. trans. Bitt. 0179.
ERIE, E., 215—FAIRFAX HALL, BOARDING club for business women; $8.50-$12 wkly.
KENMORE, 6031—LG. FRONT ROOM, 2 LG. wind.; beach; all trans. 1 blk. Sun. 8784.
KENMORE, 5447—LGE. RM., SUIT. 2; board op., nr. Sher., bus, L; rea. Sun. 7086.
MAGNOLIA, 5322—LGE. RM. FOR 2; PRIV. resid.; excel. board, $9 week; Edgewater L; child welcome. Edgewater 4600.
MELROSE, 454—LIVE IN ATMOSPHERE and comfort of exclusive club; lg. rms.; hotel serv.; snac. lobby; fine food; $13 wk.
ROSLYN-PL., 421 — ELEGANTLY FURnished room for 2, twin beds. Div. 5048.
SHERIDAN, 5815—HSE., ELAB. FRT. DBL. suite, face pri. bch.; also sgl. tw. bds. ex. meals, pr. fam., rl. hm.; all tr. Ard. 3927.
WILSON, 850—SUNNY RMS., HOME MADE pie, cakes; cards, dancing; $10. Sun. 1190.
SM. PRI. FAM. WILL GIVE RM.-BRD. 1-2 Gentiles; home priv. Rog. Park 5998.
BRD. AND RM.—SHERIDAN-RD., 1½ BLKS. Loyola exp.; yng. man; $10. Briar. 6355.
BOARD-RM.—FOR 1 OR 2; PRIV. HOUSE; exc. meals; all trans. Rog. Pk. 9469.
QUIET, REFINED HOME FOR AGED OR semi-invalid; nurse's care. Buck. 3034.

Northwest Side.
ROOM AND BOARD, PRIV. FAMILY, PREF. emp. young woman with child. Irv. 7048.

Children.
GOOD HOME, EXCELLENT CARE FOR child.; No. Side. Call Edgewater 1168.

ROOM AND BOARD WANTED.

BUS. LADY WOULD LIKE RM. IN JEWish fam.; near car line; no third floors; North side. Address L 287, Tribune.
YOUNG LADY DESIRES ROOM AND DINner with refined private family; near Midway. Address B 380, Tribune.

HOTELS AND APARTMENT HOTELS.

DIVERSEY ARMS.
644 DIVERSEY-PKWY., AT BROADWAY. 1-2-3 room kit. apts. and sleeping rooms; very moderate rates. Bittersweet 3100.

LINWOOD HOTEL.
1812 WASHINGTON-BLVD.
Large, well furnished rooms with bath as low as $8.50 per week. Seeley 2770.

NEW HOTEL CARLING.
175 rooms, all with tub or shower. Weekly, $7 up; daily, $2 up; 5 min. to loop. 1512 N. LA SALLE. MOHAWK 1900.

HOTEL EVANS.
733 E. 61st-st., nr. COTTAGE GROVE. $8 week up; special garage; rates $2-$3 daily. Best transportation. Plaza 6500.

HOTEL DARLINGTON.
All outside rooms with bath; $7 and up. 4700 N. Racine. Longb. 1741. Free park.

HOTEL EASTGATE.
On Ontario and St. Clair-sts.
JUST A WHISPER FROM THE LOOP.

HOTEL HALIBURTON—½ BLOCK L. lowest rates in Rog. Pk.; ... 6954 Greenview-av., cor. Morse.
LAKERIDGE HOTEL, 4663 LAKE PARK-av.—150 rooms; private baths; ... I. C. station; $9 week up. $2 day up.
THE PLAZA HOTEL—
Rms., $10 wk. up; suite $16.50; at Lincoln pk., 10 min. to loop. 1553 N. Clark, at North.
MIRA-MAR HOTEL.
$8 UP WEEKLY. $2 UP DAILY.
6218 WOODLAWN-AV. PLAZA 1164.
HOTEL GRANT—IN THE LOOP.
Rates daily, $1.50 up; weekly ... Dearborn at Madison.
SPECIAL RATES — $5, $7, $12 WK. SWIMming pool; loop; Board of Trade hotel.

HOTELS AND APARTMENT HOTELS.

HOTEL CASS

THE FIRST GREAT HOTEL FROM THE LOOP ON NORTH WABASH-AV.

Only six blocks from Madison-st. 210 rooms, all with bath or shower. Newly decorated. Luxurious lobby. A homey atmosphere. Quick, efficient service. Coffee shop in connection.

Room from $10 Per Week.

640 N. WABASH-AV.

Mr. C. Russell Streed, Mgr. CALL SUPERIOR 4030.

New Lawrence APARTMENT HOTEL

Just Like a Fine Club. 1-2-3 Rooms, $65-$150.

Delightfully individual apts. Early American furnishings. Superior equipment, service. SWIMMING POOL. GYMNASIUM. ROOF GARDEN-SOLARIUM. Unexcelled transportation. Convenient location. Rental includes all features.

1020 LAWRENCE-AV. LONGBEACH 2100.

PARK LANE

SHERIDAN-RD. AT SURF AND THE LAKE. LARGE, ELEGANTLY FURNISHED HOTEL HOMES—COMPLETE SERVICE. LIVING ROOM AND BATH. $85 TO $100. LIVING ROOM, DINING ROOM, KITCHEN, $110 TO $140. LIVING RM., BEDR., DIN. RM., KITCHEN, $140 TO $250. Park, sports, and transportation at door. PH. BITTERSWEET 3800.

THE ADMIRAL

Bathing Beach, Acre of Lawn, Putting Course, Dining Room. $110 to $400.

FOSTER-AV. AT THE LAKE [5200 NORTH.]

PARK DEARBORN

1260 N. Dearborn-pkwy. At Goethe-st. CLOSE TO PARK AND DRIVE. 5 min. to loop. All transportation. 3½-2½-1½ Room Apts. Also Hotel Rooms. DAILY, WEEKLY, AND LEASE RATES. Exquisite furnishings and lobby. See now. MODERATE RENTALS. PH. WHITEHALL 5620.

THE MONTEREY

4300 Clarendon. Bitt. 2304. 1-2-3 ROOM KITS., $85 UP. HOTEL ROOMS, $50 UP. EXCELLENT DINING ROOM. 53 BUS TO DOOR. Under new management. John L. Hawkins, Mgr.

MELROSE APT. HOTEL

615 MELROSE-ST. [3240 NO.] BUCK. 1200. Spacious apartments of 3 and 4 rooms, tastefully furnished, with exclusive in-a-door beds. Also unique 4 room and apartment with three exposures. Complete hotel service. Golf, swimming and schools within the block.

THE SURF

"There's No Better Address." Comfort—Convenience—Prestige. 2-3-4 ROOM APARTMENTS. Rentals as low as $100 per month. SURF-ST. AT PINE GROVE-AV. Diversey 7060. Charles T. Gratz, mgr.

ST. GEORGE HOTEL

[illegible] E. 60TH-ST. I. C. EXP. STATION. Overlooking the Beautiful Midway. The only hotel in Chicago with outside sleeping porches. Kitchenette apts., $65 to $80.

THE SHOREHAM

3318 Sheridan-rd. Bittersweet 6600. An ideal location. Overlooking Lincoln Pk. and Belmont Yacht Harbor. An AFFILIATED HOTELS BUREAU Hotel.

APARTMENTS AND ROOMS TO SHARE.

BUSINESS GIRL WISHES TO SHARE A congenial girl's apt.; prefer 2½ rm. kitchenette, N. S., near lake; quiet neighborhood. Address L 283, Tribune.

LADY WILL SHARE ELEGANTLY FURNISHED modern 6 rm. apt., glazed sleeping porch, with married couple or 2 girls. Reas. All conveniences and tran. 6125 Evans.

LADY WILL SHARE BEAUT. FURN. APT. [illegible] Fairfax 7509 evenings.

[illegible] RM. TO SHR. IN PRI. FAM. BY YNG. [illegible] 1431 E. Marquette. Mid. 3230.

[illegible] WOMAN, SON AWAY SCHOOL, wants to share fur. apt. or kit. priv. Address M 110, Tribune.

[illegible] EMP., WITH CHILD, SHARE [illegible] with same. Sheld. 3994.

[illegible] CORNELL—LADY TO SHARE APT. with same; pri. bath; I. C. Fair. 5400.

[illegible] WOMAN WILL SHR. COMF. APT. with same or rent rm.; 1-2. L. V. 9442.

[illegible] SHR. ATTR. 6 RM. APT. COLLEGE [illegible] marr. cpl., or rent rm. Longb. 8072.

TO RENT—HOUSES.

South Side.

[illegible] STORY 8 RM. HOUSE, 4 BEDRMS.; hot water heat; garage; $55 month. 10100 [illegible]. Beverly 7275.

Southwest Side.

[illegible] S. KEELER—5 RM. BRICK; LARGE [illegible] gar.; $50. Walrath, 123 W. Madison.

[illegible] W. 55D-ST.—MOD. 5 RM. BRICK [illegible]; st. ht.; $50. Prospect 4133.

North Side.

[illegible] ROOM HOUSE—STEAM HEAT, PLEAS. [illegible], good transportation. Inquire 4129 [illegible]-av. Lake View 5902.

[illegible] 11 RMS.—1125 MORSE—FOR [illegible] family or rooming house; overlooking [illegible]. Mr. Sargol. Central 9500.

[illegible] PVT. RM., ADJ. BATH; 1-2; $10; [illegible] congenial Southern family. Sun. 7486.

Northwest Side.

[illegible] BRICK BUNGALOW; GLAZED PCH.; [illegible] furnace ht.; $60. 3724 Nora-av. [illegible] 2795.

[illegible] 5 RM. BRICK BUNGALOW. $40 [illegible]. Call 3960 N. Narragansett.

West Side.

[illegible] 23 ROOMS; A1 RMG. HSE.; JACK[illegible] near Kedzie; concession. Austin 9578.

[illegible] COR. HSE. SUIT. FOR RMERS. [illegible] cheap. Columbus 6520 mornings.

Suburban.

[illegible] PARK-AV., RIVER GROVE—7 RM. [illegible] stove ht.; $30. 2817 Clinton-av.

GLENCOE—MUST RENT.

Furn. or unfurn., summer or yearly. [illegible] 6 rms., 3 baths, glazed porch. [illegible] lovely garden. 2 car att. gar. [illegible] See this exquisite house, make [illegible]. Owner moving east. 560 Greenwood.

[illegible] WILL BUY OR $195 WILL RENT [illegible] home at 1042 Hinman-av., Evanston. [illegible] 3 baths, 3 toilets, elect. refrig., [illegible] Gas or coal heat. Lot 50x170 feet. [illegible] modern. Most exclusive and desirable location. Ph. owner, University 0427.

[illegible]—WELL FURN. 7 RM. HSE. [illegible] Steinway grand piano; elec. re[illegible]. L stm., sur. tran. Gre. 1067.

[illegible] 6 RM. ENG. RES. IN HUBBARD [illegible] 3 baths, h. w. oil ht., att. gar. [illegible] $175. BILLS REALTY, Wilm. 2740.

[illegible] LIST OF FURNISHED AND [illegible] houses on North Shore. Mrs. Fuller, [illegible] Evanston. Greenleaf 7220.

[illegible]—7 RMS. GOOD E. SIDE LOC.; [illegible] 4 bedrms., 2 baths, sun rm. [illegible] $150 mo. Winn. 2388.

[illegible] ELMWOOD, OAK PARK—6 RM. [illegible] 2 car gar.; $60. Nor. 1800.

[illegible] N. W. R. R.; $60; PROSPECT. [illegible] $75. Ray 7148 Irving Pk.

[illegible] CASSITT, LA GRANGE 5848; [illegible] landscape.

TO RENT—FURNISHED HOUSES.

Furnished House, Winnetka.

[illegible] to Sept. 15; within few blks. [illegible] to all country clubs; [illegible] station; lovely shaded lot, 110x[illegible] garage; fenced in play yard [illegible] porch. [illegible] $150 per month. Call [illegible] for appointment.

[illegible] Lake Forest. Furnished and [illegible] houses, cottages, country places. [illegible] 30 N. LA SALLE-ST., ... 105 S. DEARBORN.

WANTED—TO RENT—HOUSES.

RESIDENCE WITH LARGE GARAGE OR workshop on corner or on a paved alley, north of Madison and west of Ashland. Longbeach 3394.

TO RENT—SUMMER RESORTS.

FURN. COTTGS., ANTIOCH; LAKE FRT., sandy beach; by season. Ph. Nev. 7871.

TO RENT—APARTMENTS.

SOUTH.

General List.

FREAR DELAPLANE CO.

5303 HYDE PARK-BLVD. HYDE PK. 7000.

10 ROOMS.

5333 Hyde Park-blvd., 2d, fac. lake.

8 ROOMS.

5454 Everett-av., special features, des.

7 ROOMS.

1118	E. 46th-st., 3 baths, lg. rms.	$145
5512	Hyde Park-blvd., sun par., refrig.	150
5125	Greenwood-av., sun par., refrig.	115
5626	Everett-av., 2 baths, mod. dec.	125
5715	Blackstone-av., 2 baths, nr. U. C.	113

6 ROOMS.

5517	Hyde Park-blvd., s. p., mod., 2d.	
5480	Cornell-av., 2 baths, 2d, outside	140
5429	Hyde Park-bl., 1st, 2 b., op. pub.	135
5127	Greenwood-av., 2 baths, sun par.	100
5647	Blackstone-av., 2 baths, modern	115
1363	E. 47th-pl., 2 baths, 1 blk. I. C.	110
5715	Blackstone, 1st, 2 b, I. C., univ.	100
1411	E. 65th-pl., 2 porches, I. C. exp.	65
730	Oakwood-blvd., des. front apt.	65
6243	Kenwood-av., excel. trans., roomers	60
1036	E. 46th-st., fine loc., light rms.	55

5 ROOMS.

5829	Dorchester-av., 3d, 2 baths, univ.	100
6900	Kenwood-av., I. C., newly dec.	60
732	Oakwood-blvd., nr. Drexel, lt., des.	55
5654	Ellis-av., stove ht., nr. U. of C.	27.50
4707	Lake Park-av., 3d	50
824	E. 58th-st., cor., sun parlor	75
5203	Woodlawn-av., mod., refrig.	65

4 ROOMS.

5463	Cornell-av., sun par., refr., 2d	85
832	E. 58th-st., sun parl., new, dec.	60
6606	Kenwood-av., 1st, ½ blk. I. C sta.	55
1368	E. 47th-pl., 2d, nr. I. C.; refr.	62.50
734	Oakwood-blvd., large rms., modern	45

3 ROOMS.

4961	Lake Park-av., modern	50
5202	Cornell-av., refr.; ½ blk. I. C.	55
5814	Kenwood-av., 2 rms., inador; refr.	50
4724	Dorchester-av., 2d, 2 rms.; refr.	60

LIVE NEAR JACKSON PARK

ENJOY GOLF, SWIMMING, TENNIS, PLAYGROUNDS, BOATING.

2 ROOMS.

6721 Blackstone-av. Corner apt. Large, attractive rooms. New, decor.; elec. refrigeration; 1 block to I. C., surface, markets. An unusual value at $50

4 ROOMS.

1704 E. 69th-st. Four nice rooms, sun parlor. Elect. refrig. New, decorated. Side lighting. I. C. transp. Modern in every respect. Best bargain in district. Only $60

5 ROOMS.

6853 East End-av. Beautiful rooms, large sun parlor and large porch. Elec. refrig. Every convenience. An unusual value $80

ADAMS MACKIE & WARNER. 7500 Stony Island-av. Dorchester 3500.

South Shore Towers

7800 SOUTH SHORE-DR. 2, 3, AND 4 ROOMS, $75 TO $140.

Beautiful 13 story skyscraper, overlooking the lake; apartments artistically decorated; all floors carpeted; 4 rm. apts. have 2 bedrms.; gas, light, and elec. refrig free; a uniformed attendant on elevator day and night; 2 blocks from South Shore I. C. station; bus stops at the door.

BEST FOR MONEY

PROMPT AND EFFICIENT SERVICE.

5229 Woodlawn-av., 3-4 lge. lt. rms., sun parlor, in-a-dor; dress. rm., elec. refrig.

5306 Woodlawn-av., 3-4-5 lge. lgt. rms. sun parlor, in-a-dor; elec. refriz.; new fixt.

5545 Ingleside-av., 3-4 lge. lt. rms., sun par., in-ador, el. refr.; new fixt.; beau. dec.

6151 Ellis-av., 3-4-5-7 large rms.; reas.

4854 Cottage Grove-av., 6 lge. rms., $50.

Other desirable moderately priced apts.

HOWARD & ORR CO., 1309 E. 53d-st. Hyde Park 0136.

$30 TO $70

2, 3, 4, 5, 6 ROOMS

Electric ref.; shower baths; modern in every way; freshly decorated. OPEN SUNDAY, 11 TO 5.

E. J. STAFFORD, 1126 E. 55TH-ST. MID. 4781.

TO FILL BLDG., A 3 AND 4 RM. APT. ARE BEING OFFERED AT A RENTAL BELOW SCALE. 7742-46 SOUTH SHORE-DR.

Gen. Elec. refrig., inador bed, ample closet space, cheerful, airy rms.; 2 blks. to I. C. sta., bus at door; churches, schools and lake nearby.

CARROLL, SCHENDORF & BOENICKE, 2624 E. 7th-st. South Shore 1660.

4 RMS. WITH 2 BEDROOMS

ALSO 3 ROOM APTS. These unusual apts. have large, airy rooms, modern fireproof bldg.; elec. refrig.; block South Shore I. C. station; 21 minutes to loop; near shopping dist., parks and beaches. 7201-19 YATES-AV.

Free Refrigeration

1-2-3-5 Rms., $35 Up

SHOWERS; BUS AT DOOR; NEW BLDG. 4336 DREXEL-BLVD. OAKLAND 4951.

The Heart of South Shore.

Beautiful 2-3-4 rm. apts. in new South Shore bldg.; large, newly decorated rooms; gas, light; el. rfgn. free; ½ blk. Bryn Mawr I. C. sta.; 19 min. to loop. 7128 Jeffery-av.

2-3-4 ROOMS, $47.50-$62.50.

2 blks. to L, surf., R. I.; lge. light rms., in-a-dor bed; free elec. refrig. Agt. in bldg. to 9 p. m. 6600 Stewart-av. Went. 1844.

FREE RENT TILL JUNE.

Finest 3-4-5 rm. apts. in cor. bldg. with all latest improvements. 1 blk. to I. C., 18 min. to loop. See janitor. 1039-43 EAST 80TH-ST.

3-4 ROOMS—REDUCED.

1802-11 E. 72d-st. Free elec. refr. In-a-dor beds in modern bldg. Nr. I. C. sta., surface, schls., stores, etc. Best So. Shore location. See agent on premises. Phone Fairfax 8300.

NEW 3-4-5 ROOMS.

7118 East End-av., choice, large apts., canv. walls, free elec. refr., shower baths. Every conv., nr. shopping and I. C. Priced right. Agt. at bldg., 1 to 6 daily, incl. Sun.

JAMES G. BARSALOUX, Inc. 1500 E. 63D-ST. HYDE PARK 6010. 2 to 8 rm. apts. in Woodlawn and So. Shore. SEND FOR OUR COMPLETE LIST.

3-4-5 RMS., $35-$45-$50. HOT WATER HEAT. 5515-17 S. Maryland-av. Fairfax 2475.

525 OAKWOOD-BLVD.—5 AND 6 R. APTS.; ex. trans.; bus, L, surf.; decorate to suit tenant; also basement apt., 3 rms. and bath, $25. See janitor or Oakland 3140.

LARGE 3-4-5 RM. APTS.

Elec. refr.; large closets; I. C. trans. Agent on prem.; $40-$65. 7600 Ridgeland.

7041-47 CONSTANCE — 3-4 RMS. CANvased walls, rollaway, shower, el. refrig.; very mod. rent. Agent on premises.

3, 4 AND 5 RM. APTS. REAS. RENT; conv. location near park. 1534 E. 64th-st. nr. Jack. Pk. L sta., I. C. and surf lines.

6126 INGLESIDE-AV.—NEW BLDG., 2D, 3 rms.; 1st 4 rms.; free lt., gas, refrig.; L surf. POSSESSION NOW. Hyde Park 9454.

7128 MERRILL-AV.—MODERN 2-4 ROOM apts., $45-$70; in-a-dor; free gas, elec. ref.; near I. C. Owner. Central 0019.

DREXEL 4-6TH-ST.—3-4 RM. BEAUT. bldg.; refr.; $35 up. Office 811 E. 46th.

One, Two, and Three Rooms.

2907 E. 79TH-ST.—1-2-3 RMS.; FREE GAS and elec. ref.; reasonable. Agent on prem.

TO RENT—APARTMENTS.

SOUTH.

One, Two, and Three Rooms.

2 ROOMS

Overlooking Jackson Park.

FURNISHED OR UNFURNISHED. A comfortable little home with in-a-dor bed. Free gas and elec. ref. Best buy in South Shore.....$47.50-$65. 2109-19 E. 67TH-ST. DOR. 6717.

2-3 ROOMS—LOW RENT.

Free gas, light, refrig., elev. serv.; choice loc.; I. C. and surface. See these before signing your lease. 1536 E. 69th-st., cor. Stony.

$42.50, 2 Rs.—3½ Rs., $52.50.

Cor. bldg. So. Shore Pk. New refr.; newly dec.; all trans. Atherton, 2558 E. 77th.

5114 WOODLAWN-AV., 1ST APT., REAR—1st class bldg.; 3 rooms; electric refrig.; $45. Midway 6979, or janitor.

4433 GREENWOOD—MOD. 1-2-3 RMS.; rent; good trans.; free gas and refrig. J. Thomson, 1053 E. 43d. Drexel 1234.

7108-26 CONSTANCE-AV.—2 AND 3 RMS.; elec. refrig.; in-a-dor beds; showers; 2 blks. to I. C. station; very low rents.

ATTRACT. 3½ RM. KITCHNT. APT., ELEC. refrig.; nr. R. I. and L. $65. 6438 Harvard.

Four, Five, Six Rooms, and Larger.

7 ROOMS—3 BATHS.

6916 Oglesby-av., in exclusive district; spacious outside rooms, sun parlor and sleeping porch; one block from South Shore-dr., near I. C. station. Attractive lease. Open for inspection or Yards 1220.

6 ROOMS—2 BATHS, $85. 5212-14 KIMBARK-AV.

2D APTS., SUN PORCH, LGE. YARD, REFG., I. C. EXP., BUS, SURF., HI. GRADE, LOW PRICE. SEE THESE TODAY.

PAUL A. HAZARD & CO. 5324 LAKE PARK-AV. DOR. 7800.

3, 6 ROOM APARTMENTS.

Also 4-5 rms., in same entrance. Opportunity for responsible party to open rooming house. 2 baths, sun parlors, priv. ent.; high grade bldg. Bus, L, surf. trans. Nr. Univ. and Park. For appt. Call Fairfax 6655.

SOUTH SHORE BARG., $60.

4 Lge., Light Rs., New Bldg.

Elec. refriz.; new, white stoves; bedrm. and in-a-dor; exc. trans., 1 blk. E. of Stony Island. Invest. to appr. 7517 Cornell-av.

6106-12 DREXEL-AV.

Beautiful 4 room apartments, $50; 5 rms., $60; excellent trans. Newly decorated. See Mrs. Kaplan, 835 E. 61st-st.

Rents Reduced to Lowest

in neighborhood; 4 rooms, modern building, tile walls and showers; free electric refrigeration; I. C. transportation. 7334 Jeffery-av.

1048-50 E. Marquette-rd.

Cor. bldg., light rms., free refrig.; nr. schools, trans.; 4-5-6 rms.; $60 to $75. Exceptional value. Beaty, Fair. 2101.

6 Rms., Elec. Refr., $70-$75.

1521 E. 62d-st., 1st-2d flr. Lge. light rms., apts. and loc. suit. for roomers. Will dec. Blk. I. C., L. surf. E. R. Haynes, Wab. 5221.

4 ROOMS—NEW BLDG.

In-a-dor bed, tile bath and shower; large, sunny rm.; 2 blks. to L, surf.; R. I.; free refrig.; $67.50. 6815 Harvard-av. Nor. 2942.

5000 EAST END-AV.

Beau. 7 rm. apt. Leaving city. Liberal concession. Appointment only. Fairfax 6363.

7240 YATES-AV.

To Rent—Five large, light rooms; 1 blk. from I. C.; elec. refrig. Agent on premises.

4 Large Rms. and Sun Par.

7108 Harvard-av., electric refrig.; R. I., 18 minutes to loop; $57.50.

6 Rooms, 6815 Harper-av.

I. C., surface, 1 block to park; glazed back porch; $80.

1 Block I. C.—Reduced Rent.

5 rms., large glazed porch. 7233 Yates-av. Regent 1792.

5227-29 DORCHESTER—6-7 LARGE LIGHT rms., 2 baths; extra lav.; elec. refrig. Cent. 0787, or see Mr. Underhill at Y. M. C. A., 1400 E. 53d-st.

4 Rms., Free Refrig., $52.50.

up. Light, attractive apts.; I. C. trans. 7516 Cornell-av. Agent on prem. Went. 7464.

So. Shore—68th; Nr. Ridgeland

1st apt., 4 lg. rms., canv. walls, rollaway bed, elec. ref., gd. trans., $80. Hyde Pk. 3518.

Attractive 4-5-6 Rm. Apts.

Elec. ref., reas. rent. 6104 Champlain-av. See Mrs. Kohler. Frank. 8363.

BRAND NEW BLDG., 2 BLKS. I. C., 4 rms.; free elec. ref., col. tile baths, rollaway, Inld. linol. $57.50-60. Aberdeen 0045.

8110 KINGSTON—4-5 RMS.; NEW BLDG.; tile bath; refrig.; cedar linen closet; glzd. pch.; garages; reas. rent. Central 6286.

HIGH GRADE APTS., NEW BLDG., 4, 5 and 6 rms., $50 to $70. MRS. STEWART. 7956 S. Wabash-av.

S. W. COR. MARQUETTE-RD. AND KENwood; 5 rooms newly dec.; $62.50. Janitor on premises or Hyde Park 7000.

SOUTH SHORE, 7409-13 YATES-AV., 4 LG. lt. rooms, $70; fine Eng. bsmt. apt., $50. Ref. A splendid loc. nr. lake; I. C., surf.

2218 E. 68TH-ST.—4 RMS. WITH 5 RM. eff.; elec. ref.; $62.50-$75; 5 rm., 6 rm. eff.; cor. so. exposure; $115. Agent on prem.

6045 RHODES-AV. — EXCELLENT APTS. for thrifty people; 4 rms.; bath; steam, elec.; $37.50. Midway 6979, or janitor.

S. W. COR. HYDE PK.-BLVD. AND WOODlawn-av.—Modern 5-6 rms., electric refr.; reasonable rentals. Midway 6979 or janitor.

8217 INGLESIDE-AV.—6 RMS., 2 BATHS; canvas walls; Gen. Elec. refrigeration; 2 blocks I. C. station. Radcliffe 5769.

1006 E. 80TH-ST. WILL SUBLET ATTR. 4 rm. apt., elec. refr.; I. C. trans.; May 1st. Furn., $72.50; unfurn., $60. Rad. 8039, eve.

5455 ELLIS-AV.—RENT FREE TO JULY. 4 rooms, $60; free icing; front and back porches; real kitchen; nr. university.

MOD. 4 RM. CONSOLE GAS STOVE, ELEC. refrig.; nr. L; $50-$52.50. 1516 W. 62d.

7046 KINGSTON—6 RM. CANV. TILE bath; refs.; htd. gar. I. C. $100. Reg. 3441.

4 RMS.—ROLLAWAY BEDS; ELEC. REFR. ½ blk. L. 426 W. Marquette-rd. Went. 0829.

6141 UNIVERSITY-AV., 3D APT., 6 RM., 2 baths; frig.; nr. I. C.; reas. Vac. H.P. 7122.

NICE 6 RM. APT., STEAM HEAT, $60; NEW DEC. SEE JAN., 5817 EMERALD.

$50—5 LG. RMS., MOD., OPEN PCH. 4152 Berkeley; near I. C., L. Fair Grounds.

COR. NEW 6 RMS. BLK. I. C. SCHOOLS, $60-$65. 1126 E. 81st-pl. Tri. 8358.

4 AND 5 RM. APT. 8230 ELLIS, NR. I. C.; glzd. pch., firepl., refr.; own. on prem.

4 RMS.—LARGE LIGHT, NR. U. OF C. elec. refr. 818 E. 57th-st. Hyde Pk. 3733.

6 RMS., MOD., LGE. BEDRM., TILE BATH, shower, refr., gar.; reas. 7923 Prairie-av.

8051 EVANS-AV.—LIGHT 6 ROOMS, 2 baths; heat; gar.; nr. I. C., surf. Stew. 6084.

5 NICE LIGHT RMS., LOW RENT; I. C. and surf. 1354 E. 48th-st. Kenw. 6184.

6 RMS. OPP. WASH. PK.—ARCHES; TILE kit.; sip. pch.; reas. 540 E. 60th. H. P. 9119.

4 LIGHT RMS., SUN PARLOR, $70; IN fine bldg.; elec. refrig. 1228 E. 54th.

6 LARGE, LIGHT RMS., ELEC. REFRIG.; exc. trans.; reas. 7632 Sangamon.

5 RMS., ELEC. REFRIG., WAS $80, NOW $70; nr. I. C. and Jeffery-av. 6924 Crandon.

7619 PHILLIPS-AV.—5 LG. SUNNY RMS., mod. apt.; Gen. El.; garage; reas. rent.

6533 AND 7839 ELLIS—NEW LG. 5 RMS.; refrig. free; I. C.; concss. Vinc. 3025.

6201 PRINCETON-AV.—4-5 RMS., STEAM ht., beautiful dec., $45-$50. Nor. 1800.

5 ROOM APARTMENT; KELVINATOR; near I. C.; $65. 8036 Dobson-st.

6741 PRINCETON-AV.—7 LGE. LGT. RM. Apt.—Mod., steam heat; good trans.

7415 JEFFERY, 6 LG. LIGHT RMS., SCRN. pch., nr. schl.; good trans.; reas.

4800 LAKE PARK-AV. — NEAR I. C. AND surface; 7 rms., $70. Midway 6979.

1235 W. MARQUETTE, MODERN 4-5 RMS. stm. ht., elec. ref. Prospect 6133.

SUBLEASE 1040 E. 50TH-ST., 5 RMS., 2 baths. Apt. 17A. Fairfax 7023.

7046 KINGSTON—6 RMS. CANV. TILE B. ref.; htd. gar.; I. C.; $100. Reg. 3441.

7420 PHILLIPS-AV.—5 LGE. RMS. GLAZ. porch, refrig. free; gar.; I. C. Dor. 1104.

6047 DREXEL—6 RM., $65. 5426 MARYland; G. E. refrig.; new bldg. Dearb. 6722.

3-4-5-6 RM. MOD. APT., SUN PAR., INAdor; el. refr.; ex. tr.; gar.; $35 up. Rad. 1309.

1614 E. 60TH-ST.—BEAU. 6 RMS., REFR. free; lg. closets; I. C., sur. bus. Dor. 1104.

5 RMS., SUN PARLOR, GLAZED SLEEP. porch, G. E. refrig.; reas. Hyde Pk. 1645.

TO RENT—APARTMENTS.

SOUTH.

Four, Five, Six Rooms, and Larger.

7321 SOUTH SHORE DRIVE

Private bathing beach. Playground for children. Every apt. overlooking lake. Restricted tenancy.

6 ROOMS—3 BATHS. 7 ROOMS—3 BATHS. 8 ROOMS—4 BATHS.

Newly reduced prices as low as $175.

RESIDENT MANAGER. C. A. PFINGSTEN & CO., 11 S. LA SALLE. CENTRAL 7499.

4900 DREXEL-BLVD.

S. W. CORNER. 5-6-7 ROOMS. ALSO SMALLER APTS. 1 TO 3 BATHS.

Extra large and sunny. Canvased walls, fireplaces. Free refrigeration; tiled baths; cross ventilated rooms.

15 MINUTES TO LOOP. AGENT AT 4916 DREXEL-BLVD.

ROSENBERG & LURIE, 178 W. JACKSON. WABASH 6539.

5 RMS., 2 TILE BATHS, HEATED GARAGE. $124.28.

By making a small investment, the above studio type co-op. apt. home is yours. All canvased walls, spacious rooms, elec. refrig. and many refinements. Owner leaving city. Call Midway 3386. 2220 E. 70th-pl.

4200 LAKE PARK-AV.—4, 5 AND 6 RM. apts., newly dec.; new plumbing; ½ blk. Ken. L, I. C., and bus; $45 up; ideal for roomers. Janitor 4208 will show. JOHN M. THOMSON. 1053 E. 43d. Drexel 1234.

8 SUNLIGHT ROOMS, $100.

Living rm., fireplace, balcony, solarium, 4 bedrms., 2 bathrms., din. rm., kitchen, elec. refrig., lg. closets; every rm. outside. 1 blk. I. C. 1538 E. 61st-st. at Stony Island-av.

5 RMS., ONLY $65; BEST APARTMENT you can find. 6207 Eberhart-av.; large light, outs. rooms; newly decorated throughout; new Frigidaire; immediate possession. Phone GLATT & PRICE. DORCH. 8800.

5111-13 KIMBARK.

7 rms. and sun parlor; entirely new equipment; decorated to suit. Very reas.

8018 INGLESIDE-AV.—3D APT., 6 LGE. light rooms; attract. plan; side lights; book cases; tile bath; Frigidaire; side drive; garage. I. C. trans. Tri. 0477.

S. W. COR. 78TH-MORGAN.

Lge., attr. 4 rms.; free Friz.; In-a-Dor beds; R. I. tr.; $55 up. Agent on prem. Went. 7463.

931 HYDE PARK-BLVD.

Near Drexel; modern 4 room apt., reduced rentals. Owner on premises.

5 RMS., STM., SCRND. PCHS.; EX. TR.; Friz. opt.; reas. 6641 Drexel. Hyd. 2400.

SOUTHWEST.

General List.

New Bldg.—Choice 2½-3½ R.

Free refrig.; Spanish features; reas. rent. Garages available. 6140 S. Spaulding.

ARCHER-AV., 4188—3-4 RM. APTS.; STM. ht.; rent reas.; gd. trans. Laf. 7674.

Four, Five, Six Rooms, and Larger.

5857 S. TROY-ST.—NEWLY DECORATED 4 room apts., inador bed, reduced to $47.50-$50. Keys at 3145 W. 59th-st. F. H. HALVORSEN & CO. PROSPECT 8340.

BEAUTIFUL 5 RM. APTS., 1ST, 2D, 3D fls., glazed sleeping porch, free refrig.; garages. 6242 S. Troy-st.

NORTH.

General List.

NEW BUILDINGS.

Paulina Manor Arms, 4211-21 N. Paulina; beautiful 4 and 5 rm. apts., canvased walls, crystal fixtures, electric dishwasher; free refrigeration, spacious large rooms, $100 up.

4715-23 N. WINCHESTER. 3-4 room apartments, bedroom and in-a-dor bed, tub and shower, refrig., $65 up.

5433-39 WINTHROP. 2-3 room apartments, bedroom and in-a-dor, tub and shower, refrigeration; $55 up.

4337 HAZEL. 5-6 rms., all large, light rooms. Immediate possession. $65 up.

4800 KENMORE. 5 and 6 rm. apts., all large, light rms.; newly decorated; immed. possession. $50 up.

4848 SHERIDAN-RD. 1st and 2d, 6 beau. lge. rms.; side lights, 2 baths, ex. lav., $80-90. Longbeach 1558.

6811-19 LAKEWOOD-AV.

3 rooms, bedrm. and rollaway, $57.50. 4 rms., bedroom, rollaway, private rear porch, $60-$65. Modern bldg., tile walls in bath, shwr., canv. walls; nr. L sta., buses, and lake.

Corner bldg. Farwell and Lakewood. One of the best bldgs. in Rogers Park. 5 rms. and octagon sun parl., $110. 6 rooms, 3 baths, octagon sun parlor, corner apt., $140.

Rogers Park Realty Co., 1215 DEVON. ROGERS PK. 7338.

652 Oakdale-av.—Nr. Brdwy.

2 ROOMS, $45, FORMERLY $60. 3 ROOMS, $57.50, FORMERLY $75. 4 ROOMS, $67.50, FORMERLY $90. 5 ROOMS, $80, FORMERLY $115.

Apts. have outside light, perf. ventil., canvased walls, elec. ref.; bedroom apts. have extra rollaway beds. See jan. L. V. 4040.

BEAU. LAKE VIEW.

1020-51 NORTH SHORE-AV. 3-4-5-7 ROOM APTS.

Of exceptional distinction, tile baths, canvased walls. 3 and 4 rm. apts. are equipped with in-a-dor beds; the 7 rm. apt. has two tile baths and open veranda overlooking the lake. Rental very reas. See agent on prem. SCHOENLANK & KIRSCHNER, INC., 1305 Morse-av. Shel. 8820.

3 RMS., $45; 4 RMS., $52.50.

1800 Juneway-ter., near Howard L station; large liv. rm., bedrm., din. rm., kitchen; mod. and beaut. decorated. Also de luxe 5 rm. elec. refr., $80; lowest rents in Rogers Park. Lake View 4040.

5529 Kenmore-av.

Beautiful location; best transportation in city; 1 block from lake; 2 and 4 rooms; free gas and refrigeration; $50-$75. See janitor or call Randolph 6171.

THE AVONSHIRE

5820 KENMORE-AV.

Large 2-3-4 room apts., above the average for space and comfort; at a very reasonable rental; gas, light, and refrig. free; 1 block to lake and all trans. Agent on premises.

3-4 Rms., as Low as $50.

FREE ELECTRICAL REFRIGERATION. 3419-31½ ELAINE-PL.

1 Block West of Broadway. Mrs. Ernst on prem., or Central 6610.

1658-68 JUNEWAY-TER.

2-3-4 rooms, $42.50-$60; 2 blks. Howard-av L. Rogers Park 6863.

SPLENDID 3-4-5 RM. APTS.

with large sun parlors, plenty of closets, showers; $45 to $75. 4436 Clifton.

1500 LUNT-AV.

3-4-5 rms., elec. ref., showers; all light rms.; nr. school, L; $70 up. Rog. Pk. 0500.

3-4-5 Rm. Apts.—1232 Jarvis.

Immed. poss.; near lake; spacious liv. rm.; cedar closets; very reas.; free electric refrig.

1362 GREENLEAF—3-4 RM. APTS.—1 BLK. to L, lake; reas. Briargate 6322.

2 MOS. FREE—2-4-5 R., LK. PK., LAT. FEA., dec.; poss. now. Janitor. 1102 Pratt.

ONE BLK. LINC. PARK. 2100 NORTH—3 and 4 rms., $50-$60. 556 Garfield-av.

HIGH GRADE 2½-3½ RMS., ELECTRIC refrig.; all trans. 4485 N. Greenview.

3-4-5 MOD. LIGHT RMS.; G. E. REFRIG. Exc. tran.; reas. 4729 Beacon-st.

TO RENT—APARTMENTS.

NORTH.

General List.

BAIRD & WARNER

UPTOWN, 4545 BROADWAY. LONGBEACH 1855.

1-2 RMS.

936	SUNNYSIDE—Free refrig.; blk. to lake, 2 blks. to L exp.	$45.00
4556	DOVER—Liv. rm., in-a-dor bed, 1 lge. press closet; 3 blks to L	45.00

3 RMS.

4503	GREENVIEW—Free refrig., in-a-dor beds; 1 blk. to surf. and bus	65.00
3814	SHEFFIELD—Elec. refrig.; nr. L, surface, bus	55.00
4865	N. HERMITAGE—Elec. refrig., tile bath, shower, canvased walls; 3 blks. to L	65.00
4336	N. HERMITAGE, NEW BLDG. —Free refrig.; Craftex walls, tile bath, rollaway bed, linoleum; 2 blks. N. W. suburban and L express	70.00

4 RMS.

1110	GLENLAKE—Elec. refrig.; in-a-dor bed; showers; 1 blk. to L and surf.; 2 blks. to lake and bus	55.00
1015	MONTROSE—Steam heat, janitor service; 2 blks. to L	45.00
4245	BROADWAY—General Electric refrig.; living rm. with fireplace; dining rm. paneled walls; bedrm.; kitchen has ample cabinets; 2½ blks. to L, ½ blk. to surface	50.00

5 RMS.

833	LAWRENCE—Large living rm., 2 bedrms. off hall; 2 extra lav.; priv. rear porch; ½ blk. to lake, 3 blks. to L, 2 blks. to bus	65.00
4914	GLENWOOD — Electric refrig.; front porch; large, lgt. rms.	72.50
943	LAKESIDE-PL. — At Sheridan-rd.; porch	65.00
851	WINDSOR—G. E. refr.; firepl.; 1 blk. to bus, 3 blks. surf., L	70.00
1354	CATALPA—Elec. refrig.; private frt. porch; exc. neighborhood; 5 min. to L and surf. line	70.00

6 RMS.

916	AINSLIE—Sun parlor; breakfast rm.; G. E. refrig.; 2 baths; large rooms	135.00
925	MARGATE-TERR.—Sun parlor; fireplace; Frigidaire	$135-150
823	LAKESIDE-PL.—General Elec. refrig.; 2 blks. to bus, 3 blks. to L, ½ blk. to lake	$ 80.00
1224	HOOD-AV.—G. E. refrig.; fireplace; bookcases; paneled din. rm.; 2 blks. to Swift school and L	90.00
4880	KENMORE — G. E. refrig.; 2 baths, extra lavatory; large rms., all outside light; 3 blks. to L, surf. L and bus	85.00

7 RMS.

631	SHERIDAN-RD.—7 large rms., 3 baths; view of lake; elec. refrig.; front porch	135.00

Free Refrig., Light, Gas.

2-3 RMS., $47.50 UP

4501 MALDEN. EDGEWATER 8400. 1 BLK. TO BUS, 3 BLKS. WILSON L.

3-4 RMS., $47.50 UP

626 GARY-PL.—REFRIGERATION. 1 BLK. TO SHER. AND ADDISON BUS.

2-3 RMS., $45 UP

840 AINSLIE, 1 BLK. TO SHER. BUS. FREE REFRIG. AND AUTO PARKING.

2-3-4 RMS., $42.50 UP

4350 IRVING-AV., COR. MONTROSE. FREE REFRIG. 2 BLKS. WESTERN L.

2-3 RMS., $42.50 UP

3450 JANSSEN-AV., COR. CORNELIA. 2 blks. to Southport L and Addison bus.

1-2-3-4 RMS., $35-$65

1940 WILSON-AV. — FREE REFRIG. 2 blks. bus, Ravens. L, and N. W. R. R.

ALL PHONES, SUPERIOR 1480.

550-60 ALDINE-AV.

3 AND 4 ROOM APTS.

520-28 SURF-ST.

2 AND 3 ROOM APTS.

1106-18 PRATT-BLVD.

4 AND 5 ROOM APTS.

Beautiful modern apts., in finest north side residential districts, near schools, parks, beaches, best transportation. Very moderate rentals. See agent on premises.

415 FULLERTON PKWY.

New Building. 2 ROOMS, $77.50. 3 ROOMS, $100. 4 ROOMS, $140. Attractive, light apartments. Free Gas and Refrigeration.

PETER F. REYNOLDS. LINCOLN 1518.

RENT BARGAINS

1226 Winnemac, 6 rooms	$70
3263 Broadway, 4-5 rooms	$60 up
725 Irving Park-blvd., 3-4-5 rms.	$60 up
4609 N. Paulina-st., 3-4 rms.	$62.50 up
3842 Sheffield-av., 8 rooms	$80

C. A. CARLSON, 749 Irving Park-blvd. Lake View 7661.

BEST FOR MONEY

4400 N. Ashland-av., 2-3-4 lg. lgt. rms., kit., dinette, in-a-dor, dress. rm., refrig. 4315 N. Hermitage-av., 5 r., elec. $50. 2645 Abbott-ct., 4-5 lr. lt. rms., stm. ht., good trans.; reas. rent. See janitor.

HOWARD & ORR CO., 82 W. Washington-st. 1808 Montrose-av.

NEW BUILDING.

3933-43 Janssen-av. High grade 2-3-4-5 room apartments; bedroom and in-a-dor, tub, shower, refrigeration; surface, "L," steam trans. Immed. poss. Longbeach 1555.

4½ RMS., 2 BEDRMS., $65.

3½ RMS., 1 BEDRM., $50.

Unusual arrangement; nr. L, school and lake; free gas, Frig. 7031 Glenwood. Rog. 2121.

6552 N. ASHLAND-AV.

3½-4-5 rms., cor. bldg., G. E. refrig., $55-$75; vac. now. St. location par. Loy. L tr.

3 AND 4 RMS.—EVERY CONVENIENCE; 2 porches; exc. transp.; reas. Agent on prem. 5912 N. Paulina-st. Longbeach 3084.

10 W. ELM-ST.—NEW BUILDING; 2 TO 5 spacious carpeted rms.; canvased walls; 10 min. walk loop; $75 to $180.

3 AND 4 RMS., SUN PARLOR, SLEEPING porch, $45 and $50. 1350 Argyle-st.

One, Two, and Three Rooms.

BEFORE MOVING SEE FIRST OUR 2-3 rm. apts., finest new, mod. bldg.; nothing like it in city; loc. 10 min. to Loop, ½ blk. Lin. Pk.; rent $65 up. 1645 N. Wells.

1723 MORSE—1-2-3 RMS., FURN. AND unfurn.; carpets; free refr., gas, lt.; reas. rent. Agent on premises. Briargate 5454.

3 MODERN RMS., $42 TO $47.50. 741 Howard; cor. bldg.; light airy; good trans.; immediate poss. Bri. 3600.

2 RM. APTS., $32.50 AND UP; NEWLY dec.; exc. tran. 4868 N. Rockwell. Sun. 3615.

734 ALDINE-AV. [3300 NORTH]—2-3 RMS. Newly dec.; free refrig. Well. 5855.

LGE. 2-3 RM. KIT., MODERN; NR. LAKE; el. refr.; ex. trans. Reas. 750 Addison.

NEW UPTOWN KITCH. APTS.—1-2-3 RMS. 4646 Magnolia-av. Wilson station; $40 up.

3 RM. FRT. APT., NR. L STA.; STM. HT.; hot water; $38. 4887 N. Damen. Sun. 1348.

TO RENT—APARTMENTS.

NORTH.

One, Two, and Three Rooms.

$60—$160.

2330 Lincoln Park West

Facing Park and Overlooking Beautiful Flower Beds of Grandmother's Garden.

This building is absolutely fireproof and contains 2-3 rooms, very large, light, airy apts., ample closet space, tile bathrooms, showers, mech. refrig. There is a resident manager for the convenience of the tenants. Some of these apts. are very beautifully and attractively furnished and may be rented furnished or unfurnished.

One renting in this building obtains greater value than in any other building in this exclusive residential neighborhood. Be sure to see these large, light apartments before you decide to locate. Phone Mrs. Thrall at Diversey 10327 for appt. L. V. 4040.

427 BELDEN-AV.

1 ROOM, $38; 2 ROOMS, $45. Reduced from $55-$75.

1 room apts. contain liv. rm., lge. dress. closet, bath and extra clos., Pullman kitch. 2 room apts. contain living room, dressing closet, bath, dinette, and kitchenette.

Apts. have just been newly dec. throughout with futuristic paper and canvased walls. Apts. are equipped with elec. ref. and rollaway beds. Some of these apts. are beaut. furn. and may be rented either way. Each apt. has a separate front and rear door, which assures good ventil. The bldg. is located 1½ bl. Lincoln Park and ¼ blk. trans. Taxi fare to loop is 75 cents. Agent on prem. at all times. Lake View 4040.

Smartly Nearby . .

1100 NORTH DEARBORN.

New 1931 Rent Values. 2-3 RMS., $75-$132.50.

Brand new modern 20 story building; walking distance Loop; in-a-dor beds all living rooms; every service luxury. Manager [Mr. Norton] on premises. PHONE SUPERIOR 4955.

544 BRIAR-PL.

East of Broadway.

1 ROOM, $38; 2 ROOMS, $45. Reduced from $55-$77.50.

Elec. ref., beaut., large, airy apts.; this radical cut made to fill bldg. Jan. on prem. at all times. L. bus, surf. Lake View 4040.

PRICED RIGHT

2 ROOMS, $45.

Choice Edgewater location. Apts. newly decorated. Immed. occupancy. Gas free. New G. E. refrig. now installed. Representative at bldg., or call Rogers Park 8040.

5740-48 WINTHROP-AV.

3 Rms. Priced to Rent.

Near L transportation; all large, light rms., 2 inador beds, frigidaire. WE ATTEMPT TO MEET YOUR PRICE. 925-35 CORNELIA-AV. See janitor or call Longbeach 4297.

517 OAKDALE-AV.

2 RMS., $60. 3 RMS., $80.

Newest bldg. in Lincoln Pk. dist., lge. kitchenettes, free carpet, gas, light, refrig., beau. decorations, immediate possession. Agent on prem.

517 OAKDALE.

2 RMS., $60; 3 RMS., $80.

Newest bldg. in Lincoln Pk. dist.; lge. kitchenettes; free carpet, gas, light, refrig.; beaut. dec. Agent on prem. Lake View 4040.

677 WRIGHTWOOD-AV.

3 Rooms, $47.50-$50.

El. refr., canv. walls, side lights, etc.; best barg. in city; ½ blk. Clark-st. L. V. 4040.

You Haven't Seen Anything

until you see the 2 and 3 rm. apts. at 4301 N. Winchester-av. Refrig., light rms., plenty closet space and priced at $42.50 to $52.50. Why delay? See Wilson on prem.

SUBLEASE.

Attrac. lrg. liv. rm., bedrm., kitchenette, dinette, many closets; North-South exposure; ½ blk. drive; reas. rent. 3d apt., 69 E. Cedar. Superior 8432.

2 RMS., NR. "L" STA., $40.

3 ROOMS, $55.

915 Marianna-st., 2 very fine large rms., very modern. This is a real cut. See janitor or phone Lake View 4040.

2 Large, Beaut. Rms., $35.

Owner forced to rent these beaut. apts. at this ridiculously low price. A look will surprise you. 6561 N. Ashland-av. L. V. 4040.

2-3 ROOMS, $40.

ELECTRIC REFRIG. FREE GAS. 2900 N. MILDRED-AV. L. BUS SERVICE. Agent on premises. Bittersweet 3394.

2 AND 3 RM. APTS., $40-$50

5643 Ridge-av., cor. Magnolia, 1 block Bryn Mawr L sta., bus and car; elec. refrig.

3 Lge. Rs., El. Ref., $47.50 Up

847 Galt-av. [1 blk. n. of Montrose]; near lake. Agent on premises. Lake View 5840.

Walking Distance to Loop.

VERY LARGE 1 RM. KITNTS., $45. 1164 N. DEARBORN. DELAWARE 5816.

NEW BUILDING.

2½-3 rm. apts.; modern, spacious; lowest rents; best trans. 4603 N. Hermitage-av.

AGREEABLY PRICED COR. 1½-2½ RMS., bedrm., rollaway, tile bath, elec. ref.; 1 blk. n. of Addison-Lincoln Sta. Rav. L and Addison bus. 1837 Patterson-av.

OUTSIDE KITCHENETTE.

$47.50; 2 r.; mech. refrig.; gas; bus, car at door; L 2 blocks. 1157 Diversey-pkwy.

Four, Five, Six Rooms, and Larger.

4835-39 N. ASHLAND-AV.

Light, airy, modern 4 rm. apartment; elec. refrig. See Manager at building.

BEAU. 4-5 ROOMS.

Nr. lake, beach, park; large outside rms.; Frigidaire; good trans. 1241 Greenleaf.

8 ROOMS, $85.

3923 Clarendon-av., 3d; rms. off hall; Sher. L bus. Broad'y cars; lr. pch. Wel. 8284.

$50-$60—MOD. 4-5 RMS.

Elec. refr.; exc. trans.; beautiful dec.; see to appr. 5632 N. Clark. Call Sheld. 7072.

4 TO 11 ROOM APTS.—LAKE FRT. LOCAtion; exceptionally low rent. H. H. DECKER & CO. SUPERIOR 5178.

6 ROOMS, 3 BATHS— 1366 N. Dearborn. Beaut. view of lake. Hogan & Farwell, Inc. Whitehall 4560.

5 LIGHT RMS.; STEAM HTD.; FRIGIDaire; enclosed porch; 1 blk. 3 surf. lines and L. 2503 Blaine-pl. Ravenswood 0000.

MOD. 5 RMS., ENCLOSED PORCH, WITH elec. refrig., $67.50; without, $65. 3d fl. 5432 N. Artesian. Ph. Ravenswood 4516.

5-6 RM. EFFNCY., STV. HT., 2D FL., TILE bath, yd. 3 fl. br. bldg. 1400 Sherwood-ter. 1 blk. n. Irving Park-blvd., at Greenview.

WILSON, 843, AT SHER.-RD.—6 LARGE outside rooms off hall; 8 closets; new decorations; stove; reduced to $70; conc.

1836 BIRCHWOOD-AV., OVERLOOK. LAKE. 5 rooms, 2 baths, sun parlor, electric refrigeration, decorated. Rogers Park 0641.

3658 PINE GROVE, 2D—7 RMS.; FREE refrig.; $85; excel. trans.; 1 blk. lake and new golf course. Gentiles. Well. 1700.

5720 WAYNE—HIGH GRADE 6 RMS., SUN par.; refr. See this man. Open. Cen. 7737.

6 RMS., REAS. RENT, STM. HT., MODern; good trans. Inquire 907 Belmont-av.

ROGERS PK., 6 RMS., AT LAKE; FREE el. refrig.; $60. Call Mohawk 2476.

TO RENT—5 RMS., FURNACE HT., 1ST Fl.; reas.; gd. tran.; garage. 3722 N. Racine.

4 LGE. LIGHT RMS., NEAR LAKE; ELEC. refrig.; reas. 828 Eastwood-av. Long. 5665.

LIGHT 4 RM. BSMT. APT., NR. LINC. PK. $35. E. Gehm & Son. 824 Diversey.

4 LGE. RMS., NEWLY DEC.; WILSON exp., bus, surf.; $70; conc. 4641 Kenmore.

4 LGE. MOD. RMS., ELEC. REF.; RENT reas.; nr. lake. 352 Roscoe-st. Buck. 8500.

BEAU. 4 RM. APT.—TILE KIT., BATH. 2616 Granville-av. See Janitor. Rol. 8470.

TO RENT—APARTMENTS.

NORTH.

Four, Five, Six Rooms, and Larger.

EDGEWATER BEACH APTS.

4-7 rooms. a unique home. garage in building. swimming pool. private beach. putting course. tennis courts. many other features. moderate rentals.

5555 Sheridan-rd. Longbeach 8500

3 ROOMS. OPP. YACHT HARBOR. 425-39 ALDINE-AV. Spacious, Light Rooms.

ALSO 5 ROOMS, 333 BELDEN-AV. Opp. Belden-Stratford Hotel. REASONABLE RENTS.

PETER F. REYNOLDS. LINCOLN 3633.

CRILLY COURT APTS.

6 large rooms, newly remodeled; running water, electric refrig.; suitable for rooming purposes; $90 per month. Also 6 large rooms, 1701-19 North Park-av., $80 per month.

D. F. CRILLY & CO., 1706 N. WELLS. PH. LINCOLN 5732.

CHARMING 3½-4-5-7 RMS.

Hoyne Manor; 6 new bldgs., Hoyne at Granville. Last word cab. radtrs., elec. dishwasher, tile bath, tile kitch., canv. walls, beau. dec. firepl.; all trans.; public, parochial schls. Priv. playgrd. 4's, $62-$72; 5's, $80; 7's, 2 baths, shwr. stl., gallery, brkfst. nook, cedar cl., incinerator, etc., $118-$128, worth $225; free gas, Frigid., linoleum. Rol. 0341.

1307 ADDISON, MOD. 4 RMS.	$45-$50
1319 Addison, mod. 4 rms.	$45-$50
4812 N. Ayers, mod. 4 rms.	$45-$50
2811 Ainslie, mod. 4 rms.	$55-$60
3824 Pine Grove, mod. 4 rs.	$55-$60
6411 Lakewood, mod. 4 rms.	$60-$65
1230 Devon, mod. 4 rms.	$50-$55
1248 Devon, mod. 5 rms.	$65
4870 N. Calif., mod. 5 rms.	$65
715 Sheridan-rd., mod. 5 rs., $65. Des. 0356.	

Ultra Beautiful 4 Rms., $65.

1954-56 MELROSE-AV.

Col. bath fixtures, shower, elec. ref. Craftex walls, dome ceilings, ornam. iron gates, 21 ft. liv. rm.; new English type bldg. Rink 1st apt., 3247 N. Damen-av. L. V. 4040.

6 Rms., 2 Baths—1st Flr.

6537 N. Ashland; col. tile bath, tile kitchen, brkfst. nook; suit. Jewish fam.; nr. all schools, transportation. $135. Sheldrake 0656.

537-45 ROSCOE-ST.

½ BLOCK SHERIDAN-RD. 5-6 room apts.; 2 baths; General Electric refrigeration; rollaway beds; crystal fixtures; canvased walls; excellent transportation; reasonable rent.

4 ROOMS, $75. 4881 N. Paulina.

NEW BLDG., FREE REFRIG., Craftex walls, rollaway, kitch. cabinets, linoleum. Mrs. Millard on prem. LONGBEACH 4369.

FREE RENT TO JUNE

Splendid corner apt., 4 large sunny rms., all face st., 6 windows in liv. rm.; rollaway bed, 4 closets, pantry, elec. refrig.; near lake and L exp. 1437 Pratt-blvd.

LOVELY NEW 4 RM. APT.

Mod. decor., tile bath, elec. refrig., free; close to all trans.; so. expos.; abundance sun and air; wonderful barg. at $65, with 1 mo. conc. 4801 Hermitage-av. Long. 0037.

HIGH GRADE 6 RM. APT.

1325 GREENLEAF-AV. Slpg. porch, 2 sun parl., 3 baths, 7 closets, cedar cab.; all lge. outside rms., detached bldg.; Frig.; nr. L, schls., lake. Holly. 3131.

BEAUTIFUL 4-5 ROOMS.

Attract. apts., in quiet Ravenswood; very large, light rms.; beautifully decorated; nr. C. & N. W. sta. Conv. to schols; free refrig.; $65 to $80. 5014 N. Hermitage-av.

REDUCED RENTALS.

4 rms., mod., 4656 N. Winchester, cor. Leland-av., sun pch., refrig.; also 5 rms. 1763 Sunnyside-av. Best trans. Ph. Sun. 0016.

5 ROOM APTS., $65.

901-09 Galt-av., cor. Hazel. Large rms., newly decor.; Frigidaire; see janitor. O. P. CURRAN JR., 4821 BROADWAY.

6 Well Kept Rms., 2 Baths.

Sun parlor, refrig., htd. gar.; ½ blk. lake, best trans.; very reas.; 1st and 2d flats. 923 Margate-ter.

2355 Commonwealth-av.

AT LINCOLN PARK. 6 room apt., 2 baths, every modern appointment. Agent on prem. or Lincoln 3540.

5 Beaut. Rms., Cut to $65.

Except. large and airy, beaut. dec., very mod. Be sure and see these real homes before renting. 3247 Damen-av. L. V. 4040.

5 RM. COR. APT., GD. FOR DR. OR DENT. $75; 4 large, light rms., inador, $57.50. 5 large, light rooms; rent reduced $65; elec. refrig.; near bus, "L," R. R. surface. 1407 N. Winchester-av. Rogers Park 9486.

Beau. 4-5 Rms., Elec. Ref.

Tile baths, rollaway; modern; $60-$75; concession for month of April. 2240 Touhy.

5 LGE. OUTSIDE RMS.

St. ht., firepl., G. E. refrig.; exc. trans.; adults, Gentiles. Longbeach 3104.

2626-2632 Lake View.

Across from Lincoln Park, mod. 5-6-7-9 rm. apt.; new, dec.; reas. rent. See jan. on prem.

4 AND 5 MODERN RMS., $60 TO $75; cor. Ridge and Howard; large, light rms.; good trans.; immediate poss.; agt. on premises. Bri. 3600.

6 LARGE RMS., $80.

6225 N. Claremont-av., 1 blk. Western and Devon car lines; electric refrigeration.

RENTS REDUCED—LINC. PK. DIST.; 5 lge. lt. rms., extra lavor.; also 6 rms., 2 baths, furn. 539 Garfield-av. Linc. 5458.

1420 ADDISON, 3D FLR.—4 RMS., INADOR bed; htd. sun par., elec. refrig., newly dec. Good trans. Open 2 to 5. Lon. 2325.

4 RM. APT.; SUN PAR.; 1ST, COR.; $50. 1406 Warner-av., nr. Clark, 2-7 p. m.

1121 LILL-AV.—5 ROOMS; STOVE HEAT, elec. light; yard. Prospect 4133.

CONCESS.—6 RMS., 1ST, $65; 6 RMS., 3D, 70; Frigid., priv. pch. 4440 Dover.

1329 N. DEARBORN-PKWY.—6 LGE. RMS. Near lake and park; reduced to $85.

1610 GRANVILLE—6 LG. RMS.; FREE EL. refrig.; stall shr.; ex. tr. N. W. Bri. 2791.

4-5 RM. APTS., MECH. REFRIG., WALKing dist. Roslyn Bldg. 4-5-10 E. Elm.

5 BEAU. RMS., SLPG. PCH., ELECT. REfrig.; gar.; $80. 6236 N. Maplewood-av.

7700 N. HERMITAGE—4-5 RM. APT.; G. E. refrig.; cheap rent; done. Dear. 8729.

6 ROOMS—2 BATHS; HIGH CLASS APT. 528 Aldine-av., near the lake.

4 LT. RS., WITH SHOWER, $60; ½ BLK. bch., pk., L, bus. 1368 Touhy. Hol. 1790.

6310 MAGNOLIA—MOD. 6 RMS., SUN PCH. 2 baths. Loyola exp.; elec. refr. Very reas.

5-6 LGE. LT. RMS., SUN PAR., SLPG. PCH. Frig.; gar. 4647 Kenmore. Sun. 8001.

4-5-6 RMS., LGE., LGT., NEWLY DEC.; ready to move in. 1442 Carmen. Lon. 6858.

MOD. 3 RM. APT., SUN PARL., FRIGID.; nr. lake and all tran.; reas. 1248 Foster.

BEAU.—4 RMS., STM., LOW RENT; MOVE now; nr. Addison L, Clark-st. Briar. 1103.

LT., MOD. 6 R. APT., EX. LAV'Y; ALL trans. $65. 4836 Kenmore. Sun. 8634.

3917 ROKEBY, NR. SHERIDAN—5 R. $55; 5 rm. $68; elec. ref. Lake View 6460.

6 ROOM LIGHT, SUNNY APTS., ELEC. ref.; nr. Lincoln pk.; $55. 641 Cornelia.

647 GRACE, AT THE LAKE—5 R. $63-$68; tile bath; shower. Lake View 6460.

UPTOWN BEAU. HI. CLASS APT. 7 LGE. rms., brkfst. rm.; Frig.; fr. pch. Rav. 7793.

801 FULLERTON-PKWY. LG. 5-6 RMS. $90 up; conc., elec. refrig., immed. poss.

5 LG. RMS., SUN PAR., SLP. PCH., ELEC. refrig.; reas. 3d, 36 R. Ardmore 3606.

6 RMS., NEW, LG. LT., ELEC. REF.; EX. liv. only $65. 4914 N. Clark. L. V. 1155.

$42.50—HOMELIKE APT. STOVE HT., stove furn.; conc. 1650 Greenleaf. R.P. 5003.

5 RMS., 1735 CATALPA-AV., 2 BLKS. W. Clark; sun.; md. bldg.; G.E. refr. Rog. 1846.

6 RMS., SUN PAR., 2 BATHS, SLP. PCH., elec. refrig.; ex. trans. 4741 Magnolia.

4436 MAGNOLIA—LIGHT, MODERN 5 AND 6 rms.; sun room; electric refrig.; reas.

4-5 R. AT LAKE; CONC.; LATEST IMPR. Very reas. 612 Montrose. State 1686.

1221 GRANVILLE—6 RMS., 2 PCHS., ELEC. refr.; 1 blk. Granville L. Shel. 2647.

4-5 R. ON LAKE AT PK.; LATEST IMPR. Very reas.; concess. 1320 Greenleaf-av.

5 AND 6 ROOM APTS., NEWLY DECOrated; electric refrig. 632 Center-st.

3164 ADDISON-ST. — 5 RMS., 2 ENCL. por.; stove or furn. heat; ex. trans.; low.

3 RMS., 3D FL., HEAT, SHR. BATH, MOD. apt. 3862 Maple Square-av. Mon. neigh.

TO RENT—APARTMENTS.

NORTH.

Four, Five, Six Rooms, and Larger.

3400 SHERIDAN ROAD

Chicago's Finest Apt. Bldg. Offers at Newly Reduced Prices.

10 ROOMS—5 BATHS.

OPPOSITE YACHT HARBOR. LARGE, WELL ARRANGED ROOMS. EVERY MODERN CONVENIENCE. PERFECT SERVICE. RENTAL AS LOW AS $350.

REPRESENTATIVE ON PREMISES. C. A. PFINGSTEN & CO., 11 S. LA SALLE. CENTRAL 7499.

ON THE LAKE

7631 Eastlake-terr.

BETWEEN HOWARD AND ROGERS-AV. Beautiful POINCIANA APTS.; largest and finest 4 rms.; liv. rm. 23x14; other rooms in proportion; in-a-dors; free Frigidaire; tile baths, showers; private beach; highest class occupancy; reasonable rents. See Clayton, 7631 Eastlake-ter., or call

LIEPOLD & HICKS, INC., 1500 Howard-st. Hollycourt 2300. OPEN EVENINGS AND SUNDAYS.

4528-30 CLARENDON-AV.

4-5-6 ROOMS, $80-$125. Gen. El. Refr. Large Sunny Rooms; Opp. Lake and New Lincoln Park Extension.

PETER F. REYNOLDS, LONGBEACH 3643. LINCOLN 3633.

2000 LINCOLN PARK WEST

NEW BUILDING. (2) 4 ROOMS, (1) 5 ROOM, $125-$245. Fronting Lincoln Park.

PETER F. REYNOLDS. LINCOLN 3633.

CO-OP. SUBLEASE

5510 SHERIDAN-RD., 6-7 rms., 3 baths; spacious, delightfully inviting; S. E. and West expos.; unobstructed view of lake; exclus. loc.; selective tenancy; rare opportunity. Call Longbeach 9577. MR. O'NEILL.

Choice 4 Room Apts.

Free ice, rollaway bed, beautiful corner bldg.; on quiet street, overlooking golf course; all large, light rooms; rent reduced to $60 and $62.50. 2404 AND 2456 GRACE-ST.

MODERN APTS.

N. E. COR. KENMORE-HOLLYWOOD. 5 rooms; sun porch; large light, attractive rooms. 665 GRACE-ST. 4-5 rooms; sun and sleeping porches; 1 blk. park and lake; Frigidaire.

PRICES SLASHED

3½ and 4 rooms; rollaway; electric refrigeration; excellent transportation. Convenient to golf course and beach; ½ block from Sheridan-rd., near Belmont. 3159½ Hudson-av.

4½ ROOMS (2 Bedrms.), $65.

3 Rms. and Kit., $55-$57.50.

New bldg.; free refrig. and gas; near Loyola "L" sta. 6616 N. Ashland-av. See SWANSON at Bldg. Phone Rog. Park 6362.

4-5 ROOMS, $50-$65.

1024 Belden-av., cheerful corner apt.; Fullerton L exp., opp. De Paul univ. We take you to see this and others. JOHN O. BOWERS & CO. 4642 Broadway. Longbeach 8833.

657-659 CORNELIA-AV.

NEAR BROADWAY. Two five room apts., sun par., all large and light, on first fl., $65.

5 ROOM SPECIAL.

Living room 27x15; extra large and airy; will dec. to suit tenant; electric refrig., sun parl., slp. porch; large yard, $80. Call 2d floor, 4209 N. Ashland-av. Lake View 4040.

634 CORNELIA-AV.

4 rm. apt., with in-a-dor bed; beaut. decorated; free elec. refrig. East of Broadway. $60. Burton R. Colbert & Co., 203 S. Dearborn. Harrison 2250.

5 AND 6 ROOMS—MODERN.

With enclosed sun parlor, southeast and southwest exposure; block from Edgewater beach, all transportation. 5401 Winthrop-av., or phone Longbeach 3132.

2058-61 TOUHY-AV.

Cor. Ridge-blvd.; 4 rms. at $50 mo. Newly dec.; May 1st. Free refrig.; splendid home. Insp. invited. Agt. on prem. Longbeach 4572.

VERY BEAUT. 5 RMS., $65.

WILL DECORATE TO SUIT. Extra large and airy, very modern; nr. Fullerton L station. 2318 Bissell-st.

4878 N. ASHLAND.

4-5 light, desirable rms.; bedrm. and in-a-dor; nr. school; Chase Pk. 2 blks.; $55-$70 pay to June. Longbeach 6833.

BIG RENT REDUCTION.

4 and 5 rms., southern exposure, light, airy apts.; Frigidaire; nr. park, schools, Jr. high; excel. tran. 1918 Winona [5100 N.].

1588 FARGO, 1ST AND 3D—BEAUT. DECorated; 5 large light rms., sun par., glazed slpg. porch, G. E. refrig., new stove, large yard, bll. Jarvis L, 30 min. to loop; near lake; Gentiles only. Owner on premises.

5 ROOM APARTMENT NEAR LAKE, BUS and surface lines; refrigeration. Craftex walls; $70. Agent on premises, 4017 Clarendon, or call MR. PROUDLOCK, L. V. 2287.

ATTRACTIVE 4-5 RM. APTS.

High grade bldg.; elec. refr.; showers; low rent. 504 Brompton, nr. Sheridan-rd.

TO RENT—4 AND 5 ROOM APTS., STRICTly modern, arched openings; California stucco walls, tile bath; free refrigeration; $70 and $85. 3646 GREENVIEW-AV.

BEAUTIFUL 5 ROOM APT.

Ost. lge. liv. rm., slp. pch.; free refrig.; stove htd. gar. 1463 Edgewater. Sun. 8374.

CUT TO $50-$60—REFRIG.

4-5 rms.; light, airy, So. exp., nr. park, stores, Junior High; exc. trans. Ard. 3159.

4 Rms., English Bsmt.

[2 bedrms.], 449 Aldine-av., near Yacht Harbor; good trans. State 2692.

14 E. WALTON-PL.

10 MINUTES TO THE LOOP. 4 light rms., reasonable rent. State 2699.

FREE RENT TO JUNE 1ST.

Beaut. 4 rm. apts., very low rent. Free el. refrig. Nr. L. 2308 Ainslie. Sun. 5174.

REDUCED—6 ROOM, $70.

Attractive apartment, large light rooms. Sheridan express. 4100 Kenmore.

MOD. 4-5-6 R., NR. LAKE.

LARGE PRICE RANGE, $45 TO $125. E. GEHM & SON. 824 DIVERSEY-PKWY.

ATTRACTIVE 4-5 RM. APTS.

Wilson-av. "L" trans.; dec. to suit; $50 to $70. Jan. on prem. 1128-38 Sunnyside.

SPLENDID 4-5 RM. APTS.

with glassed rear parlor; elec. refrig.; $65 and $85. 720 Waveland-av.

FIVE ROOMS—ENCLOSED SLEEPING PCH., steam heat, near grade and Senn High schools; excellent trans.; garage optional. Reasonable rent. 1418 Olive-av.

2040 TOUHY—4 LARGE, LIGHT ROOMS; $50. Decorate to suit.

JOHN J. READY & CO. Buck. 0500.

6 RMS., STM. HT., JAN. SERVICE; ELEC. refrig.; exc. trans.; nr. schools; $65. Apply owner, 2641 N. Clark-st. Lake View 0482.

COR. ARGYLE-IRVING—HUGE 3½-4 RMS.; 1st; in-a-dor; 20 ft. liv.; 4 clos.; el. ref. See owner, 4801 N. Irving-av. Lon. 3887.

4-5 RMS., TILE BATHS, ELEC. REFRIG.; free; big yard; rollaway beds; good transp. $60-$75. Conc. Owner. 2249 Touhy-av.

WRIGHTWOOD-AV., 842, NR. L STA.; 6 rms.; only $60; stm. hot wat., elec. refr. See janitor or call Randolph 0121.

6 LARGE, LIGHT RMS.—STM. HT.; TILE bath; refrig.; high grade apt.; good trans. Reas. rental. 5530 N. Artesian. Ard. 1744.

1409 FARWELL—4-5 RMS.; ELEC. REF., canvas walls, tile bath, shower, inador bed; 1 blk. to L sta. Janitor or Briar. 8250.

3901 ARTHUR—4 NEW LRG. RMS.; FREE elec. ref.; showers, rollaway beds; near school, church; reas. See owner or janitor.

6 RM., INADOR, 2D FL., REFRIG., NR. surf., bus lines and L. 846 Buckingham-pl. or call Mr. Proudlock, L. V. 2287.

1445 GREENLEAF-AV.—4 REGULAR SIZE rms.; elec. refrigeration; front and rear pchs.; new fixtures; $67.50. Hollycourt 2800.

1668 HOLLYWOOD-AV.—5 RMS., STM. HT.; encl. porch; 4 closets; low rental.

1425 ARGYLE—6 RM., STM. HT., GEN. El. refriz.; adults; $75. Edgewater 4333.

5 ROOMS AND SUN PARLOR; REFRIG.; nr. lake; $67.50. Crozier. Longb. 6673.

7455 N. CLARK—5 LGE. OUT. RMS., KELvinator; reas. Call [illegible].

MODERN 5 RM. APARTMENT; STM. HT., hot water; $35. 1313 Southport-av.

7224 N. CLARK—4-5 MOD. LG. LT. RMS. priv. pch.; free Frig.; conv. trans.; $64 up.

1251 ARDMORE, NEAR MAGNOLIA—5 rms., sun par.; elec. ref.; L sta. [illegible].

5 RMS., SUN PARL., ELEC. REFRIG.; conv.; nr. Bryn Mawr L sta. 5847 Glenwood.

4451 N. LINCOLN-ST., 5 RMS., 2 PAR., porch, bed. Frig.; garage. Con. 7797.

4 ROOMS, STOVE HEAT; MODERN. 5319 [illegible]. Ardmore 2680.

AT LINCOLN PARK—BEAUT. 7 RM. APT., very reas. Phone Mohawk 1796.

TO RENT—APARTMENTS.

NORTH.

Four, Five, Six Rooms, and Larger.

431 OAKDALE

A FEW CHARMINGLY ARRANGED APTS. ARE AVAILABLE IN THIS 15 STORY FIREPROOF NONCORRIDOR BLDG. QUIET, HOMELIKE ATMOSPHERE
4 ROOMS, 1 BATH.
5-6 ROOMS, 2 BATHS.
CANVASSED AND PANELED WALLS CEDAR CLOSETS. GEN. ELEC. REFRIG. ELEC. DISHWASHERS, ETC. HIGHLY RESTRICTED. MANAGED BY RESIDENT OWNERS. LAKE VIEW 5502.

NORTHWEST.

General List.

NEWLY DECORATED.
2-3-4-5 rm. apts. as low as $42.50. Mod. court bldg. in residential dist.; free elec. refrig.; conv. transp., schools, churches, stores. SCHORSCH. 6059 Irving Park-blvd.

De Luxe 3½ R., El. Ref., $65.
FREE RENT TILL JUNE 1.
Color tile bath, shower, Craftex walls, in-a-dor bed, wrought iron grates and fixtures. Most beaut. in city. Inq. 5608 Belmont-av.

3-4 Rms., 4318 Spaulding.
$50 and $55; elec. refr., 1st and 2d flr.; all light, outside rms.; porch; poss. now; keys 3404 Montrose. Jun. 1959. B. A. Rooney.

Facing Park—Elec. Refrig.
5 RMS. $63; 2-3-4 RMS. $40 UP. 15 min. to loop on C.&N.W. Ry.; 3 car lines. Inq. 4816 LINDER-AV., near Lawrence.

3-3½-4 ROOM MODERN
apts.; Frigidaire; facing Humboldt park; all transportation; L, surface and bus. Reasonable. 1530 N. Kedzie, at North-av.

MOD. 3½-4 RM. APT. ALSO 4 RM. ENG. basement; 4 rm. apts. equipped with elec. refrig.; 1 blk. to C. & N. W., 10 min. to Loop. 3801 Addison-st.

SPLENDID 3-4-5 RM. APTS.
Mod. bldg.; elec. refr.; bedrm., in-a-dor bed; N. W. R. R. trans. 4127 Belle Pl.-av.

2-3-4 ROOMS NICELY ARRANGED, 3754-56 Bernard-st.; corner bldg.; R. R., surface, bus; $37.50-$50. RALPH H. BEESLEY. 4219 Irving Pk.

MOD. APTS. IN-A-DOR BEDS. 5 RMS. $62.50; 4 rms., $50; 2½ rms., $40. Refrig. free. 4741 N. Kenneth-av.; ofc. 4786 Elston.

3½ AND 4 R. APTS.; ALSO ENGL. BSMT.; new bldg. 2102 Nebraska. Cap. 1297.

3-4 R. APTS.; MOD.; EL. REF.; SL. PCH.; reas.; gd. tr. Horwitz. 2311 N. Kimball-av.

3-4 BEAU. RMS. WITH OR WITHOUT elec. refrig. 2 to 8 p. m. 3414 Cullom-av.

One, Two, and Three Rooms.

2-3 Rms., 4407 Kimball.
Dinette, porch, rollaway bed; $40-$45; possession now; key 3404 Montrose. Juniper 1959. B. A. Rooney.

Beautiful Spanish Type
3 rm. apts., in new bldg.; elec. refr., in-a-dor bed; gas free. Inq. janitor, 4505½ N. Central Park-av., or telephone State 8137.

SPLENDID 3 RM. APTS.
New bldg., elec. refr.; priv. garage; rent reas. 3436 N. Keeler-av.

3 LGE. RMS., BEDROOM AND INADOR bed, free gas; new bldg.; $40. 3161 Ainslie.

MODERN 2 AND 3 R. APTS.
Steam heated; excellent trans. Gas free; $40 to $45. 4343 N. Crawford.

3215 N. CICERO-AV.—2 ROOM KITNTS., showers, rollaway, free gas, G. E. Refrig., carpeted halls; $42.50 and $45. See Jan. or call Mr Glass Randolph 5300.

HARDING APTS., 3935 DIVERSEY-AV.—Beau., modern 2-3 rms.; gas, refrig. free.

3 LIGHT RMS. WITH OR WITHOUT elec. refrig. 2 to 8 p. m. 3457 Sunnyside.

Four, Five, Six Rooms, and Larger

4 AND 5 ROOM APTS.
$42.50 TO $75.
2114-22 N. KEDZIE-AV.
Free elec. refrigeration, inador, shower, numerous closets; park and good trans.
3201-9 ARGYLE, COR. KEDZIE.
4546-64 N. CENTRAL PARK-AV.
Large 3, 4 and 5 rooms at $42.50 up.
AGENT AT EACH BLDG., OR CENT. 6610.

4056-58 CRYSTAL-ST.
1302-8 N. KILDARE-AV.
4 large light rooms, corner bldgs.; Frigidaire; $50. John S. Clark, 4259 W. Division-st. Belmont 8810.

4-4½-5 RMS., $50 AND UP.
New corner buildings; large, light, airy apts.; some have electric refrig.; tile walls and showers; open daily, 9 to 5. Sunday 2 to 5. 2737 N. Laramie. Berkshire 3690.

4 LRG. OUTS. RMS.; BEDRM. AND IN-A-dor; shower, screen rear pch., elec. refrig.; 3 min. walk to L and surf.; reas.; gentiles. MEYER, 3335 Wilson. Keystone 6090.

4 ROOM APT., LARGE LIGHT ROOMS, new bldg., in-a-dor, electric refrigeration; excellent transportation; reasonable rent. 3130 Carmen-av. Irving 5538.

4 ROOM APTS.; ELECTRIC REFRIGERAtion; $65; near elevated; bus at door. Mr. C. Pohl, Belmont 1063. 3019 Logan-blvd.

ADDISON-ST. 4831-49 MOD. 4-5 RM. ST. ht.; new dec.; exc. tr.; $60-$65; conc. right on prem. or Breitenfeld, Kild. 4460.

4-6 ROOMS, BASEMENT 5 RMS., $52.50-$75-$30. Best location on N. W. side; best trans. 2427 Kedzie-blvd.

UNUSUALLY LIGHT AND MODERN 6 room apt.; Frigidaire; garage; h. w. heat; exc. transp. 4248 N. Albany. Key. 1363.

ELEGANT 4 RM., STOVE OR FURNACE apt.; 1 bedroom; also 5 rm. stove with sl. por.; gentiles; ref. Peters. 4056 Palmer-st.

UNUSUALLY MODERN AND LIGHT 6 RM. apt.; Frigidaire; garage; h. w. ht.; exc. transp. 4248 N. Albany. Key. 1363.

2D FLOOR OF COR. 2 FLAT BLDG. 5 large light rooms, $50. Key at 5028 Nevada-st., 2 to 5 p. m.

FOR RENT—2295 MILWAUKEE-AV.—NEWly decorated apt., 5 rms., $30; near L and surface.

NEW, LGE., LT. AND AIRY 5 RM. STM. heated flat—Reas. 4915 N. Kedvale-av.

4-5 R. APTS.—NEW COR. BLDG., INADOR; $50-$60. 3441 Belle Plaine. Ind. 3436.

5 RMS., SLPG. POR., TILE B., H. W. HT.; gd. tr.; gar.; $65. 2953 N. Kilpatrick.

BEAU. 5 RMS. H. W. HEAT; SCHS., SURface, R. R. trans.; $50 mo. Newc. 4918.

5538 N. LAWNDALE—$48.50; 4 RMS., 2 bedrms., stm. ht.; nr. Park View R. R. sta.

3514-20 N. HAMLIN-AV.—4 RMS. AND encl. sun pch., stm. ht.; Frigid. $48-$50.

5 RMS., SLP. PCH., FRIGID., H. W. HT.; reduc. rent; exc. tran. 3330 Wilson-av.

BEAU. 4-5 RMS., LT., AIRY, IN-A-DOR, free refrig.; nr. L. 4705 N. Troy. Peterson.

LG. 4 RM. APTS., MOD., NEW BLDG., in-a-dors; gar.; all trans. 4601 N. Keystone.

NEW COR. HOUSE, 6 RMS., WE FURN. heat; everything mod. $50. 5935 Diversey.

5052 SUNNYSIDE, 4 RMS., STEAM; FREE elec. refrig.; $48; snap; open. Cent. 7737.

4 RMS., STOVE AND HT. WT. HEAT; hot water furn.; $30 up. 3023 Cullom.

BEAUT. 4 RM. APT., LGE. LGT.; FRIG.; stm.; inador; gd. tr.; reas. 2512 N. Harding.

5 ROOMS, FURNACE HEAT; ALSO GArage. 2234 Logan-blvd. Grace. 8129.

4-5 RMS., NEW BLDG.; REFRIG., SHOWER. Reas. 3542 N. Bernard. Keys. 2629.

$60; BEAU. NEW 5 R. H. W. HEATED; train, surf. trans.; schools. Pal. 10124.

MOD. 6 RM. APT. IN LOGAN SQ.; ST. ht.; 2d fl.; red. to $65. 2309 N. Sawyer.

5 LARGE LIGHT ROOMS, STOVE HEAT, newly decorated. 1750 Humboldt-blvd.

2344 N. MONTICELLO—4 RMS., NEW bldg.; free refrig.; reduced rent.

4-5 RMS., STEAM HEAT, ELEC. REFS.; $56-$61 mo. 3801-3 Cullom. Sheld. 9746.

WEST.

General List.

3-4 RM. COLUMBUS MANOR BLDG. 5328 W. Harrison-st.: 2 years old; coved ceilings, arched doorways; side lighting; cozy layout; ideal trans. and shopping; rental $57.50 and up.

6 ROOMS, EXTRA HIGH GRADE BLDG.; 2 yrs. old; 134 N. Lotus-av.; double plumbing; shower stalls; canvased walls; the last word in fine detail.

Greenfield Sherman Co.,
5645 W. Madison.
Mansfield 2800.

ATTRACTIVE RENTS.
2-3-4 ROOMS. MODERN BLDGS.
4933 Adams-st. Excellent selection.
4911 Quincy-st. Lovely apts.
5209 Monroe-st. Dandy neighborhood.
1-2 ROOMS. FREE ICING.
Gas, electric, carpeted floors, etc. 4020 AND 4044 MONROE-ST. Low rent; cozy apts. Handy to everything.
3-4 ROOMS. FREE ICING and gas. 645 N. CENTRAL PARK-AV. AND 3850 FRANKLIN-BL. Large, bright rooms. J. F. BUTLER & CO., 22 S. CRAWFORD-AV.

1-2-3-4 Rms. Choice Apts.
ALSO 3 AND 4 RMS. ENG. BSMT. MOD. BLDG. EXCEPTIONALLY REAS. J. Kempston & Sons. 4938 Quincy-st., or 4912 W. Jackson-blvd. Ph. Columbus 7709. Open evenings until 9 o'clock.

137 N. CENTRAL-AV.
VERY CHOICE APTS.
3-4-5 rms., newly dec.; free refrig.; rent very reas.; good trans.

AUSTIN-MADISON BLDG.
ELEC., GAS, ELEC. REFRIG. FREE. New 2-3-4 room kit-din. apts.; all light, [illegible] best trans.; low rent. 11 S. Austin.

1145 N. AUSTIN-BLVD.—3-4 LGE. RMS.; elec. refr. gas free. See janitor.

5500 MONROE—2-3 RM. PRIV. PORCHES, [illegible] free refrigeration.

5340 W. ADAMS—NEW 2-3-4 R. APT. General Electric refriger.; low rent.

TO RENT—APARTMENTS.

WEST.

General List.

3-4-5 Rm., 5644 Washington
Bedroom and inador; free refrig.; excellent transportation. Austin 7100.

One, Two, and Three Rooms.

1 LRG. RM. KIT. APT.
$42.50; MOD.; SHWR.; ALSO 3 RMS. Gas and elec. free; $45. 3936 W. Lake-st.

3 ROOM STEAM HEATED APTS., NEAR Madison and Crawford; rent only $35. 4014-16 WILCOX. Belmont 3211.

5090 WEST END—BEAUT. 2 ROOMS. Kitchenettes; free gas and refrigerat. Close to all transportat.; $45 per mo.

3 RMS.—STM., IN-A-DOR BED; DEC. TO suit; gd. trans.; reas. 803 N. Lavergne-av.

3 LIGHT, CLEAN RMS., $18 month. ERUSINA. 127 S. Whipple-st.

Four, Five, Six Rooms, and Larger.

4400 Washington-blvd.
5716 Washington-blvd.
4-5 rms.; electric refrig.; in-a-dor bed; very mod.; low rental. Janitor on premises.

4 LARGE, BRIGHT RMS.
Frigidaire, showers, newly decorated; $60-$65. 18 N. Austin-blvd. Agent on premises or phone John S. Clark, 215 S. Cicero-av. Columbus 2608.

109 N. LARAMIE.
AT WEST END.
Beautiful 4 and 5 room apts. Finest location in Austin. Excellent transportation. Very moderate rentals.

4 AND 5 ROOMS,
204 N. Central-av.; beau. lg. rms., open sun pch.; free ref. Many closets. Nr. all trans. 4 r., $60; 5 r., $72.50. Jan. on prem. Lon. 4575.

CHALFONTE APTS. 5508 FULTON-ST.—7 ROOMS, 2 BATHS, ELEC. REFRIG. Also beautiful 5 rm. apt.; low rentals. Ideal residential loc. Janitor on prem.

HIGH GRADE, ULTRA-MOD. 6 RMS., 2 baths, 1 green tile; el. refrig.; incinerator; all trans.; ideal location. 227 N. Mason-av.

FREE 1 MO. RENT, 6 RMS. AND BATH for $25; back porch, yard; all clean; near cars. See at 1513 W. Polk-st., 10 to 4 p. m.

3501-05 FRANKLIN-BLVD. — 4-5-6 RMS., enclosed sun porches st. ht., Frigid.; $53, $57, $62, $63; L and surf. See janitor.

4 RMS.—FURN. HT., 1ST FL.; CONCESsion April 15; rent $30, 1 blk. Lake-st. L sta. 421 N. Lockwood. Ph. Columbus 7724.

30 S. WALLER—5 ROOMS, CHOICE NEIGHborhood; all outside; glzd. porch; refr.; $72.50-$75. Agt. on prem., 2-4 p. m.

CONC. TO MAY 1ST IN COLONIAL. 324 S. Hamlin-av.; oppos. Garf. Pk. golf links; beaut. light 5-6 rm. apts., $60-$90.

LAMON, N., 107—4 RM. MOD. APT., REfrig.; good trans.; reas. See Moscle, jan.

MOD. 7 RM., NEW, DEC., SUIT. FAM. OR rooming; exc. trans. 4213 Washington.

5 LRG., LT., AIRY RMS.; MOD.; EL. REF.; encl. pch.; gar.; gd. tr. 1134 N. La Verene.

5 RMS., STM. HT., $62.50; LGT., AIRY; dec. to suit. 956 N. La Vergne, cr. Aug'ta.

4 RM. APTS., 2D, 3D, $52.50, EL. REF., gd. trans. 336 S. Kostner.

MOD. 4 RM. APT.—EL. REF.; INC. SLPG. pch.; gd. trans. 402 S. Karlov. Ked. 6934.

6 RMS. AND SUN PORCH; H. W. HT.; light, air all around. 2d 4143 West End.

6 RMS.—G. E. REFRIG.; DBLE. PLUMB.; reas. 3139 W. Washington-blvd. Ked. 5268.

4 RM. APT., 5121 W. FULTON, FRIGID. mod., stm. ht., ex. tra., reas. Mans. 4464.

4 RM. APT.—ELECTRIC REFRIG., VERY modern. 5501 Quincy-st.

3948 GLADYS-AV., 2D APT.—7 RMS., LGT., airy; 4 bedrms. Frigid.; reas. rent.

4-5 RMS.—STEAM HT., ELEC. REFRIG.; reasonable rent. 4458 Monroe-st.

6 RMS., STM. HT., LIGHT, NR. HUMboldt Pk. 3311 Evergreen-av.

TO RENT—APARTMENTS—SUBURBAN.

NORTH.

Evanston—19 minutes to loop.

1316 MAPLE-AV.
IN THE BEAUTY SPOT OF EVANSTON. Most beautiful residential district. Consisting of 4 to 6 rooms of modern apartments. Beautifully furnished lobby, smoking and ballrooms. A complete 9 hole putting course and a beautifully furnished patio. These apartments are reasonably priced for quick rental. See them before you rent. APPLY J. F. SMITH. 64 W. RANDOLPH. CENTRAL 4721.

2-3-4-5 ROOMS.
6 RMS., 2 TILE BATHS.
North side's finest location, in practically new bldg., tile bath and shower; canvassed walls, arch doorways, mech. refr.; 1 bl. from Oakton grade school; interesting rentals. Agent at 410 Ridge-av. Greenleaf 9756.
LIEPOLD & HICKS, INC.
1569 Howard-st. Hollycourt 2300. Open Evenings and Sunday.

933 MICHIGAN-AV.
Beautiful 4 rm. apt. with large sun par.; full sized kitchen and butler's pantry; exceptionally sunny apt.; finest loc. in Evanston. $85.00.
LIEPOLD & HICKS INC.
1569 Howard-st. Hollycourt 2300. Open evenings and Sundays.

6 BIG RMS., COR. BLDG., 2 BATHS, canvased and paneled walls, elec. lights in closets, concealed outlets for roof aerial; oil heated; N. W. R. R. or "L"; close to bathing beach, schls., univ. Also a 6 rm. furn. apt. for sublease May 1. It is one of the finest in Evanston. Call at 937 Forest. Whitehall 4245.

834 REBA-PL.
Four and five room apts., new cor. bldg.; elec. refrig.; lge. lt. rms. See janitor.

OCT. SUBLEASE—IDEAL SUMMER LOCA. on lake, 626 Sheridan-square; 6 rms., 2 baths; newly decorated; most mod. apt. bldg.; priv. bus. serv. to all trans. Apt. No. 1.

520 SHERIDAN-RD., MOD. 4 RMS., $65-$75. 530 Sherid., mod. 5 r., $65-$85. Dearborn 0356.

EVANSTON—FINEST APTS., 2 TO 7 RMS. RENTING SERVICE CORP. 636 CHURCH-ST. GREENLEAF 0500.

APTS. AND HOMES IN EVANSTON. SMART & GOLEE, INC. 1564 Sherman. Univ. 0265. Roz. Pk. 0272.

5 RM. DUPLEX—BEAU. N. LOC. 2652 Ewing-av. Sun P., gar., yard, elec. refrig.; H. W. ht., nr. schls., tran.; low rt. Uni. 0220.

618 ELMWOOD-AV.—MODERN 4 AND 5 rm. apts.; $55 up. Davis 8041.

WEST.

Berwyn—20 minutes to loop.

FIVE LARGE RMS., SUN PARLOR; IDEAL loc.; dec.; $75. 3338 Clinton-av., Berwyn.

Oak Park—16 minutes to loop.

CHOICE APARTMENTS.
FREE ELECTRIC REFRIGERATION.
136 N. Humphrey, 2½ rs.; dandies, $52.50.
142 N. Humphrey, 4 large rms., $77.50.
1532 N. Austin, 4 rms., sun par., $72.50.
1530 N. Austin, 5 rms., sun par., $75.
348 S. Harvey, 4 rms., sun parlor, tile bath, tile shower stall, $75.
1ST CLASS JANITOR SERVICE.
We will remodel apts. to suit.
Euclid 163. Johnson Bros. Austin 3121.

LLOYD WRIGHT BUILDING
Finest loc.; 5 lge. rms., lge. sun par., open fireplace, rear porch, glazed and screened; G. E. refrig. 181 Linden, cor Ontario-st. See janitor. Call Calumet 1422 Euclid 7343.

FREE RENT TO JUNE 1.
DE LUXE 4-5 ROOMS, $77.50.
Free ref., col. tile bath, shwr., linol. kit. fl., canvas walls, side lts., inador; very beaut. L, bus, surf. Inq. 426 N. Taylor-av.

5 RMS., SLP. PCH., SUN RM., H. W. HT.; gar.; $65; L or Mad. tr. 621 Highland-av.

S. E. COR. HARRISON-ELMWOOD—3 RM. modern apt.; 1 blk. to L. Mon. 2120.

TO RENT—FURNISHED APARTMENTS.

SOUTH.

7339 COLES-AV.
Attractive 4 rm. apt., newly furn. G. E. refrig. $85. Nr. I. C. and lake.

Englewood's Newest Hotel.
Modern 1-2 rm. apts. Also single rms.; daily serv. 824 W. 63d. Normal 7890.

6527 STEWART—1-2-3 RMS.
New, smart, spacious, quiet, homey, beau. fur.; compl. serv.; all trans.; reas. Nor. 6288.

BEAU. LG. 1-2-4 RM. APTS.
Elec. refr.; new bldg.; plenty of closet space. I. C. trans. 6529 Kenwood-av.

CHI-ENGLE APT. HOTEL—BEAU. 2-3 RM. apts., tile bath; all outside rms.; nr. R. I. L. surface. 7146 Lowe-av. Radcliffe 3930.

FURNISHED APTS. AS LOW AS $67.50 PER MONTH. SHORE APTS., 7458 KINGSTON-AV.

BEDFORD VILLA—BEAU. 1-2-3 R. APTS., tile baths, all outside rms.; 1 blk. I. C. 7136 Cyril-pkwy. Plaza 7130.

DE LUXE BEAU. FURN. 6 RMS., 2 BATHS; real home; must be seen to be appreciated; very reas. 4733 Ingleside. Ken. 3655.

4 RMS., BEDRM. AND 2 IN-A-DOR BEDS; across from Jackson Pk.; completely furn., $75; nr. I. C. and L. 6658 Stony Island-av.

LAFAYETTE, 6600—4 OR 5 LARGE, CLN. airy rms.; attr. furn.; priv. bath; kit.; refrig.; all trans.; $16 wk.; adults. Tri. 2431.

6123 WOODLAWN-AV., 2D—3 RMS., SLP. pch.; adults; Gentiles; reas.; permanent.

3 ATT. RMS., CONNECT. BATH, $10 WK.; everything fur.; I. C., L. 6060 Blackstone.

2D; 7 RMS.; 4 BEDRMS.; LIGHT, AIRY; 15 min. to loop. Stew. 3816, 7701 Union.

3 RM. APT.; NR. I. C., LAKE; FURN. with refinement. 7419 Phillips. Sag. 2461.

4744 GREENWOOD—UNUSUAL ATTR. 3-4 exclus. loc.; all tr.; $85. Drexel 0113.

MICHIGAN, 2444—COMFY KITCHENETTE, 1-2 rms., pri. bath; free lt., gas; $5 up wk.

SACRIFICE BEAUT. COZY 3 RM. APTS., refrig., I. C., $55. 4908 Lake Park-av.

7836 BENNETT—2-3 RM. APTS. OR UNfur.; free el. refr.; $40 up. Agt. on prem.

BEAU. 5 RM. APT.; QUIET; I. C., BUS trans. 6125 Kenwood-av. Hyde Pk. dist.

TO RENT—FURNISHED APARTMENTS.

SOUTH.

ST. GEORGE HOTEL
1433 E. 60TH-ST. I. C. EXP. STATION
Overlooking the Beautiful Midway. The only hotel in Chicago with outs. sleeping porches. Kitchenette apts., $65 to $80.

VILLA GRAND,
4717 KENWOOD. PH. KEN. 10090
A select fam. apt. hotel; 1 rm. apts.; pri. bath; parking space; use of laundry; $12.50 week and up. Near I. C. and surface.

THE HIGHLAND
In the South Shore dist. I. C. R. R. 15 minutes to the loop. New 7 story fireproof building. 1-2-3 room kitchenette apartments. Completely furnished. Hotel service. Outside rooms; unobstructed view. Near park, golf course, bathing beach. 2 min. walk to Bryn Mawr I. C. station. 7147 JEFFERY-AV.

CORNELL TOWERS
5346 CORNELL. PLAZA 5400.
2-3 Room Apts., $90 Up.
New building. Complete hotel service. Gas, light, elec. refrig. included. 1 block to I. C. Bus and surface.

Free Refrigeration
1 Lge. Rm. Kit., $47.50
BUS AT DR. NEW BLDG. MGR. ON PREM 4336 DREXEL-BLVD. OAKLAND 4951.

2 Rooms, Frigid., $55 Mo.
Liv. rm., kitnt., dinette, porch, bath and shwr.; 1 rm. kit., $32.50-$50; ½ blk. I. C.; near park.

$50-$70 FOR 2-5 R. APTS.
Beau. furn.; gas, lt. and elec. refrig. free; all mod.; L, bus, surf. trans. 1516 W. 62d.

CORNADA APT. HOTEL.
We have at this time a 1, 2 and 3 rm. apt. renting at sensible prices. 5212 Cornell.

4 ROOMS, $85.
Completely furnished. Free light, gas and refrig. South Shore. Midway 0050.

SOUTHWEST.

2949 W. 38TH-ST., 1ST APT.
4 rms., stove heat, gas, water htr., newly decorated; good transp. Lafayette 4620.

6337 S. CAMPBELL—2-3 RM. KIT. APTS., accommodate 4, $14 up. Republic 3405.

NORTH.

DELAWARE TOWERS
Units consist of living room with dor-bed, kitchen in separate room with electric range, private bath with shower. South exposure. Service, $85 up.
Also a 4 room unit with living room, bedroom, dining room and kitchen in separate room. Extra dor-bed if needed. Baths with showers. Service, $160 up.
Walls are soundproof between apartments. Corridors and kitchens have forced ventilation. Food shop, grill, garage and druggist connected.
CALL TODAY.
S. W. COR. DELAWARE and N. WABASH.

LARGE SUNNY HOMELIKE LIVING ROOMS
Ample closets, complete kitchens, exceptional furnishings, daily maid service, reasonable rentals, excellent trans. at THE NEW
BELLE SHORE APT. HOTEL
BRYN-MAWR-AV., AT WINTHROP.

SURF SHORE APTS.
426 SURF-ST.
[JUST OFF THE DRIVE.]
1 rm. Pullman apts.; 1 rm. with enclosed kitchenette, dinette, kitnt. and living room apts. and living room and bedroom with enclosed kitnt.; also 3 rms. with bedroom and in-a-dor; 4 rm. efficiency; plenty closet space; close to park and beach. Phone Bittersweet 4630.

UNIQUE BEDROOM APTS.
with 3 exposures, overlooking Lincoln Park and lake; very cool.
1 ROOM KITCHENETTES
with twin or double inador beds, $65 up. Complete hotel serv. Coffee shop and commissary. 1 block from golf, bridle paths, beach and gun club.
LINCOLN PARK ARMS,
2738 Pine Grove, just south of Diversey.

YACHT HARBOR APTS.
422 MELROSE-ST. [3240 NORTH.]
1-2-3 rooms beautifully furn. outside apts. Light, airy, quiet, refined, homelike atmosphere; full hotel service. Commissary, drug store, garage in connection. $70 up. Also unfurnished apts. Phone Bittersweet 4106.

4701 Beacon—Amazing Value
2 rm. apts., kit. and dinettes; brand new furn.; beamed ceiling liv. rms.; arched doorways; orchid bathrm.; carpeted floors. Span. lobby and lounges; rental inc. maid, tel., desk serv., Frigidaire, elevator; finest, best const. apt. on N. Shore. Come today. $15 wk.
6165 Winthrop. Sheldrake 8900.

THE NAUTILUS
"Swim at Home."
1-2-3 ROOMS, $60-$110.
Complete hotel service, swimming pool, tea room; ½ blk. to Granville L.

BEDROOM APTS.,
2½-3½ ROOMS, $70-$115.
Newly furn. lg. rooms; in-a-dor; tile bath; showers; firepl.; lg. closets. Modern building; overlooks lake. All trans. Leases req. 901 Argyle-st. [5000 North]. Lon. 3220.

2335 COMMONWEALTH-AV.
AT LINCOLN PARK.
6 rm. furn. apt., 2 baths, every mod. appt. Agent on prem. or Linc. 3340.

1, 2, 3 RM. APTS., $40 UP.
Completely furn., incl. gas and elec. light; mod. light apts.; linens chgd. twice a week. Bldg. ofc., 1344 Argyle-st., basement, front.

OAKDALE MANOR.
New bldg. 1049 OAKDALE, $55 and up. 1-2-3 r. kit., beau. furn., elec. refr., elev.; complete hotel service; L, bus, surf. trans.

Splendid Apts. 2-3 Rms.
$60 up. Maid service elec. refr.; all trans. Beau. furn. Sunnyside Apts. 4502 N. Racine.

4200 HAZEL-ST.
2 room apts., 4 story fireproof elev. bldg.; new, mod., beau. furn.; conv. to L, bus, park and lake; $75. Wellington 3460.

MUST SACRIFICE MY FURNISHED LIVing room, dinette apt.; above the noise and dirt. Sunny and airy. Hotel service. 444 St. James, at Lake View-av. and Lincoln park. See Mrs. Long.

BRIAR-PL., 640. 3100 NORTH.
THE BRIARWAY.
Well furn. 1 rm. kit. apts., private bath. $40 up; fine tr., bus, surface. Buck. 1488.

FOUNTAIN VIEW APTS.
Richly furn. 2-3 rms., elec. refrig.; near Howard L, bus, beach. 7732 N. Ashland.

BRAND NEW BLDG.—2-3-4
rm. furn.-unfurn. apts., across Welles Pk.; nr. bus, 2 surf. lines; reas. 2316 Sunnyside.

2-3 ROOMS, $40-$65.
Buena Park Apts., soliciting business men and women. 4069 Kenmore. Graceland 6683.

4528 AND 4543 MALDEN.
2 rooms, newly furnished; living room, dinette, kitch., bath. $55 and up; ½ bl. Wilson.

TO RENT—ALL NEW FURN. OR UNFURN. 1-2-3-4 rm. apts.; all mod. comforts free; rents reduced; $45 up. N. W. cor. Malden and Sunnyside. Phone Longbeach 6703.

1-2-3 Rm. Apts., Hotel Rms.
New fireproof bldg., full service; low rent. Good trans. 4108 Kenmore. L. V. 9498.

CORNELIA MANOR.
1-2-3 room, furn. or unfurn. kit. apts., $42.50 up; good transp. 815 CORNELIA-AV.

1127 FARWELL-AV.
1-2-3 rm. apts. at lake, near elevated. Full hotel service. Very reasonable.

5 RMS.—327 BELDEN-AV.
Opp. Lincoln Park; attractively furn.; lge. liv. rm.; reasonable. Linc. 3633.

3 ROOM FRONT APT.—BEAUT. FURN., gas, electric and refrig. free. ½ block L; $60. 2314 Leland-av. or State 2678.

5 RM. APT., REDUCED RENTAL; LAKE View district; refrig.; $100 a mo. Call Miss Hoover at Whitehall 6880.

2-3-4 RM. APTS., BEDRM., INADOR; FINE furn.; gas, lt., refrig. $55, $62.50, $70; 2 blks. Rog. Pk. L. 6721 Glenwood. R.P.0344.

BEAUT. FURN. 3 RMS.; SHOWER; ELEC. refrig.; extra inadore; gd. trans.; $65; incl. linen, gas, light. 801 Cornelia. Well. 6116.

607-19 WRIGHTWOOD-AV.—GOOD TRANS. A BETTER PLACE TO LIVE. 4 rms.; mech. refr.; reasonable rentals.

KENARD APARTMENTS — NEWLY FURN. kitchenette 1 and 2 rooms. 5746 KENMORE-AV.

WELLINGTON ARMS HOTEL—1-2 RM. KIT. apts., furnished, unfurn.; hotel service; $65 and up. 3970 Sheridan-rd. Bitt. 4600.

751 BITTERSWEET-PL.—5 RM. MODERN apt., nicely furnished; elec. refrig., radio; all transp. Lake View 8426.

5627 RIDGE—NEW 2-3 RMS., $12 WK. UP; refrig.; everything furn. Open. Cen. 7737.

4-5 RMS., EX. WAL. BED, NEW FURN., G. E. Frig.; L, bl. bus.; reas. 5314 Winthrop.

3-6 LT. RM., NR. PK., LAKE, $12-$22 WK. Bus, sur., Sher. X. 629 Crescent [4100N.].

1302 GREENLEAF—BEAU. FURN. 2-3 RM. apt. 1 blk. to L, lake; reas. Briar. 4822.

2577 MONTROSE, 4 RM. APT.—NEWLY furn., gd. trans., in-a-dor. Reas. Irv. 0267.

6 RMS., 2 BATHS, SUN PARLOR, $100. 1210 North Shore-av.

TO RENT—FURNISHED APARTMENTS.

NORTH.

A group of new "homey" furnished apartments, each with well appointed rooms and apartments—excellent service—good transportation.
GRANDEUR APTS.
1055 GRANVILLE-AV.
BRIARGATE 6200.
DEVON ARMS APTS.
6332 WINTHROP-AV.
BRIARGATE 1400.
TOURAINE APTS.
5625 WINTHROP-AV.
LONGBEACH 9400.
211 E. Delaware Apts.
211 E. DELAWARE-PL.
WHITEHALL 4450.

STEP IN THE ST. JAMES
and your search is over. One and two room apartments. Tastily furnished – perfectly serviced.
$65 AND UP.
444 ST. JAMES
Lincoln Park—Just a Step.
Mr. Phillips, Mgr. Moh. 1827
Apartment Selection Bureau,
310 S. MICHIGAN. HARR. 3773.

THE PARK CENTRAL
An apartment hotel of character and distinction, catering to a personnel that demands the best in service as well as accommodations. Our one and two room kitchenette apts. from $75 to $115 please the most fastidious. Commissionary, garage and valet service.
443 Wrightwood-av.
Mr. Farrell, Mgr., Mohawk 2923. For auto service to see these apartments call Harrison 3127.
Apartment Selection Bureau,
310 S. MICHIGAN-AV.

GOLD COAST'S BEST ADDRESS—
201 E. DELAWARE-PL.
1 blk. S. of Drake hotel; bus at door.
3 to 5 Rs., 2 Ba., $125 Mo. Up
Unfurnished, $100 Mo. Up.
FULL HOTEL SERVICE. SUPERIOR 1480.

2 Rms., New Furn., $55
FREE REFRIG., LIGHT, AND GAS. 4501 MALDEN. EDGEWATER 8409.

3-4 Rooms, $60-$75
1 blk. to Addison and Sheridan bus. 626 Gary-pl. Refrigeration. Well. 1732.

20 E. DELAWARE
An apartment hotel that has established an enviable clientele among those who demand the best in
1 AND 2 ROOMS
with kitchenette; spacious apts. and perfect service; there is now available a most desirable apartment at $100.
J. KANE, Mgr. White. 4970.
For car service to this bldg. call Harrison 4127. Apartment Selection Bureau.

IN EXCLUSIVE STREETERVILLE—
244 E. Pearson
WALKING DISTANCE TO LOOP.
RENT $70 TO $200.
2-3-4 room apts., furn or unfurn., kitchenettes and bedrooms, facing on lake shore park. Commissary dining rm., valet service free maid service gas, light, refrig., every room outside and carpeted; bus at door.

Lake, Sunshine, Comfort
Enjoy your home. These two and three room kitchenette apts., completely furnished, are a value unsurpassed. $50 to $80.
7729 SHERIDAN-RD.
Apartment Selection Bureau,
310 S. Michigan-av. Harrison 4127.

The Cromwell
5718 WINTHROP. LONGBEACH 9611.
[1 block Bryn Mawr L station.]
1-2 ROOMS, $60 AND UP.
Hotel service. Electric refrigeration.

6241 WINTHROP. SHELDRAKE 9110.
THE GRANVILLE
2 BLOCKS GRANVILLE L.
1-3 ROOMS, $60 TO $100.
Gas, light, refrig. includ. LARGE RECREATION ROOM.

EDGEWATER PLAZA
5425 KENMORE-AV.
Tastefully furnished 1 room apts., $50-$62.50; complete hotel service; only 1 block to lake; best tr.; artistic bldg. Edge. dist. PHONE LONGBEACH 8111.

SHERWIN ARMS
1521 SHERWIN-AV.
Beau. 1½, 2½ and 3 rm. apts.; new bldg. ½ blk. to L and bus. Mech. ventilation. View the lake from our Roof garden.

THE LANSING.
FOR THOSE ACCUSTOMED TO THE BEST. 1-2-3 rm. apts., $60-$150; 3 blks. lake, beach. Linc. Pk.; walk to loop. Ideal home for summer. 1036 N. Dearborn. Whi. 4080.

THE LAKELAND,
4541 Sheridan-rd.; 1-2 rms., newly decorated and carpeted; full hotel service; $55-$75; Wilson L. Longbeach 4724.

4050 SHERIDAN-RD.
2 and 3 room apts., completely furnished; newly decorated; electric refrigeration; excellent transportation. Bittersweet 3500.

MUST FILL UP.
Great reduction; furn. and unfurn. 2-3-4 rm. apts., overlooking lake; Loyola exp., bus at door. 6369 Sheridan-rd.

SUBLEASE $120 FOR $80.
Sacrifice furn. compl. 3 rm. bedrm., in-a-dor; overlooking lake; all trans. 6369 Sheridan-rd. 2 blks. E. of Bdwy.-Devon corner.

1420 FARWELL, $60 UP.
New bldg.; new, dec.; outside 1-2-3 r. apts.; card rm., lobby, ex. serv.; nr. L, bus, lake.

SPLENDID MOD. 2 & 3 RMS.
Newly furn., elec. refr.; good trans.; $60; see janitor. 838 Sunnyside-av.

1137 PRATT-BLVD.
1 and 2½ rooms near Loyola L and Sheridan bus; modern and very reasonable.

4119 KENMORE-AV.
A select family apt. hotel, 1-2-3 rooms, maid service; ¼ blk. L; $40 and up.

SUBLEASE $70 APT., $50.
Sac. lge. 1 rm. furn. kit., new cor. bldg.; 1 blk. to lake; all trans. 6040 Winthrop.

FURN. APT., 4 LARGE RMS., NICELY appointed, radio, piano; exc. location; sublease to responsible person until Oct. 1st. $100 per mo. Ph. Edgewater 1454.

4545 BEACON-ST.
1 and 2½ rooms; near Wilson L; choice neighborhood; modern and very reasonable.

SWANVILLE APTS.
2-3 rooms, $60 month; light, gas, linen, refrig. 3534 Broadway. Good tr. Bit. 1600.

4 RM. MOD. NEXT LAKE PK.; NEW FURniture; Frig.; very reas. 1220 Greenleaf-av.

NORTHWEST.

SUNNY COR. KITCH., REFRIG., SHOWER; reas.; 1 blk. Rav. L. 4901 Christiana-av.

4301 N. KEYSTONE—2-4-5 RMS., LARGE, light, well furn., $45 up. Palisade 8777.

NEW BUILDING—2 R. KIT. APTS., BEAU. furnished; reas. rent. 4477 Elston-av.

WEST.

143 N. PARKSIDE APTS.
2½ and 3½ beaut. furn. and unfurn. apts. Mod. in every resp. New bldg. $65 up.

315 S. CENTRAL PARK-AV.
Finest hotel in district; 1-2-3 furn. apts.; facing park. REASONABLE RATES.

1½-2½ RMS. [BEDRM. AND ROLLAWAY] fits 4 people and any purse; tile bath; refrig.; maid; 20 min. to loop. 245 N. Long.

NEW LARGE 2-3-4 RMS. KIT. APTS. IN-A-DOR AND BEDRMS. LOW RENT. 5 N. LAVERGNE-AV., NR. WASHINGTON.

4501 WASHINGTON-BLVD.—1-2-3 R. NEW furn. apts.; reas. rates; best trans. Open to 10 p. m. J. Sang. Res. Mgr. Col. 1169.

SUNNY COR. KITCHENETTE APTS., NEAR L, surface, bus, good restaurants, theaters. Prices will please. 4024 West End-av.

164 N. CICERO—1-3 RM. KIT. DIN. APTS. Comp. fur., gas, el.; $10-$12.50 wk. extr.

TO RENT—FURNISHED APARTMENTS.

WEST.

1-2-3-4, LARGE ROOMS.
NEWLY FURN. MOD. BLDG. Exceptionally reas. J. Kempston & Sons. 4938 Quincy-st., or 4912 W. Jackson-blvd. Col. 7709. Open eves. until 9.

"OAK PARK CHATEAU."
Finest 1-2-3 rm. kit. apts., beau. furn.; reasonable; exc. trans. 330 N. Austin-blvd.

MIDWEST APT. HOTEL.
4312 Washington-blvd., new 2-3 rm. kitnt. Apts. attr. furn.; maid serv.; el. Frig.; reas.

JACKSON CREST APTS.
1-2-3 rm., comp. serv., elec. refrig., elev.; lg., lt.; liberal concession. 4700 Jackson-blvd.

4842 W. MADISON—1-2 RM. KIT. APTS. 1 room hotel apartment; low rent. SELLEN & JOHNSON. MANS. 6185.

WEST END, 4034—4 RM. APT., SUN P., in-a-dor, el. refrig., shwr., exc. trans. $70.

WANTED—TO RENT—APARTMENTS.

4 OR 5 RM. FLAT, HTD., LGT. AND AIRY, nr. Ravenswd. or N. Side L; by bus. couple. Write particulars to 1642 N. Halsted-st.

WANTED—TO RENT—5 RM. FLAT OR bungalow, near L. Address L K 391, Tribune.

4 RMS., HTD., NR. 63D, BET. KEDZIE-Stony Island; $40-$45. Ph. Belmont 7079.

TO RENT—STORES.

Central.

166 N. CLINTON-ST. STORE AND COURT office; store 18x69 ft., office 26x50 ft.; immed. possession. MEHRING & HANSON CO., 162-166 N. Clinton-st. Frank. 7760.

804 N. STATE—STORE, 22X90, WITH bsmt.; stm. ht. Coughlin, Longbeach 0437.

South Side.

STORE AND BASEMENT—54½X110.
About 11,000 sq. ft. sales floor space. On Michigan-av. near 111th-st. Exceptionally low rental to responsible tenant; long time lease if desired.
TENINGA BROS. & CO.,
11324 S. Michigan. Pullman 5000.

LARGE, STEAM HEATED STORES, cheap. 63d and Rhodes-av. Inq. Bankers Realty Co., 6304 Rhodes-av. Midway 1422.

North Side.

1515 HOWARD-AV.
STORES AND OFFICES.
Single or en suite. Rent reasonable. Phone owner. H. W. Bishop, Hum. 0383, a. m. only.

2310 LELAND-AV.—BUSY SPOT TAILOR variety, etc.; steam, $70. State 2678.

4712 LINCOLN-AV.—LIVE LOCATION ANY retail line; immed. poss. State 2678.

STORE — 14X60, SOUTHPORT-BELMONT, transf. cor., brk. bldg., $50-$55. Edg. 9445.

1924 MONTROSE, NR. L STA., BUSY APT. dist.; lge. heated store, $75. R. P. 9436.

SUITABLE RESTAURANT, BEAUTY PARL. 4518 Lincoln-av. Ardmore 1092.

STORE AND 3 LIVING ROOMS, OPPOSITE large school. $25. 301 W. Goethe.

LGE. STORE AND LOFT ADJOINING L. 932 Sheridan-rd. Rogers Park 9436.

BELMONT-AV. LOCATIONS; NR. L, SURF. trans. cor.; reas. Inq. 907 Belmont-av.

Suburban.

CORNER STORE,
22x50, with basement, heated. Ex. loc. Rental $100 per mo. Kohout Brothers, 6200 W. 22d-st. Berwyn 1191 or Lawn. 8070.

TO RENT—OFFICES AND SHOPS.

Central.

FACING LAKE MICHIGAN.
Beaut. offices, 500 to 5,000 sq. ft.; near Furniture Mart; unusually light; low rent. EDWIN J. BOWES JR. & CO., 154 E. Erie-st. Whi. 6026.

192 N. CLARK-ST.
OGDEN BUILDING.
Within the Loop; close to parking space; 1-2-3 private offices; reception room, $35 up. SINGLE OFFICES, $20 UP.

32 N. STATE, S. W. COR. WASH. — Attractive offices; splendid light; night serv.; center of loop; sgl. ofc., $25 to $50; with recep. room; $55-$80; few furnished; desk space, $12. Swigart & Co. Room 601.

NEWLY FURNISHED OFFICE WITH RECEPtion room; rent reasonable; must be seen to be appreciated; corner Washington and Michigan. Tel. Dearborn 9410.

OFFICES, N. E. CORNER DEARBORN AND Monroe-sts.; various size units; reasonable rent; full service. Call Room 204. 35 S. DEARBORN. Phone Central 0091.

ATTRACTIVE OUTSIDE OFFICES; MODERN bldg.; low rents; also desk space. DISTRIBUTORS BLDG. 236 N. Clark. Randolph 3881.

30 N. LA SALLE BLDG.—REBUILT SUITES, 2 priv. offices and recept., $77.50. Judson F. Stone, Agt., Room 1212. Dearborn 1776.

REAPER BLOCK, 80 W. WASHINGTON-ST. —Suite of 2 pri. offices and recep., $52.50. Office of building, Room 712. Dearborn 1776.

TO RENT — ATTRACTIVE PRIVATE OFfice in Loop; splendid light. 7 S. Dearborn-st., Room 1512.

TRIBUNE TOWER — LT., PLEAS. DESK SPACE, SEC. SERV., TEL., PARKING FAC. ROOM 1512.

LIGHT PRIVATE OFFICE WITH RECEPtion room and telephone service, $35 per month. Rm. 1214, 19 S. La Salle-st.

MAD. SQ. BLDG.—123 W. MAD.; SGL., $25; 2, $45; 3, $69.50; desks, $12, incl. recep. rms., fur. or unfur. or larger suites. R. 805.

FURN. OR UNFURN. OFFICES, DESK space; secy. serv.; lease optional. 2d fl., facing Wacker, at Wells. Cent. 1689.

HEART OF LOOP—NEW MODERN BLDG.; furn. offices, $25 up; desk space, $15. Room 602, 10 N. Clark-st. Franklin 7906.

DESK SPACE, $15; LGE. PRIV. OFC.; RT. free to May 1st. Rm. 319. Monroe Bldg.

IDEALLY FURNISHED PRIVATE OFFICE. 448 WRIGLEY BLDG.

DESK SPACE, $20. FURN. OFCS., $27.50 up. Mdse. Mart, Rm. 1114. White. 6976.

FURN. PRIVATE OFFICE. R. 47. 35 W. Jackson. Har. 9047.

SMALL PRIV. FURN. OFFICE, $30. ROOM 615. 120 N. La Salle.

DESK SPACE, $20. FURN. OFCS., $27.50 up. Mdse. Mart, Rm. 1114. White. 6976.

DESK SPACE IN HIGH CLASS OFFICE: steno. service. 140 S. Dearborn, Rm. 903.

Outlying.

LARGE CORNER UNFURNISHED DENtist office for rent; very reas.; will share same; waiting room with physician. 2759 Augusta-blvd.

4712 LINCOLN-AV., 2D FLOOR—30X60, for studio, offices, etc.; steam ht.; busy location; immediate poss. State 2678.

OFFICES ON CLARK, NEAR DEVON. Rentals extremely low. Rosenthal Mayer & Lewis, Inc. State 8884.

DESK SPACE—STEAM HEAT. 3104 S. MICHIGAN-BLVD. CALUMET 3359.

TO RENT—FLOORS AND LOFTS.

WEST SIDE, NEAR LOOP.
Well lighted space, sprinkled and heated; electric freight and passenger elevators. 2,500 SQUARE FEET AND UP.
CLINTON REALTY ASSN.,
522 S. Clinton-st. Phone Harr. 2543.

159 NO. MICHIGAN-AV.
8,000 sq. ft. to floor, very desirable for light mfg., stockrooms or school. Low rental. Near Randolph-st. Will divide.
MARK LEVY & BROTHER.
7 S. DEARBORN-ST. RANDOLPH 3683.

162-166 N. CLINTON-ST., 11,600 SQ. FT.; stm. ht.; freight, pass. elev.; in units of 3,400 sq. ft. on 2d-3d flrs. each, and 4,800 sq. ft. bsmt. space. MEHRING & HANSON. 162-166 N. Clinton-st. Franklin 7760.

TO RENT—5,700 SQ. FT. FLOOR SPACE, suitable for garage or warehouse. Oil heat. 1815 Irving Park-blvd. Reas. for quick lease. Simpson Motor Co., 2107 Irving Park.

DAYLIGHT LOFT—STEAM HEAT; GOOD transportation; reasonable. Apply Glascow Knitting Mills, 1101 N. Damen.

6,000 SQ. FT. STM. HT., DAYLT.; CLOSE to loop; suit. for offices, light mfg., storage, etc. Very reas. Austin 4660.

TO RENT — STORE AND BSMT., 50X150; 26-28 N. Clinton-st.; also offices and 2d fl. Alex. Friend & Co., Inc., 29 S. La Salle-st.

TO RENT—3,500 SQ. FT., STM. HT., LT., 8 minutes loop. Will divide. Tausig, Lincoln 0599.

GROUND FL. 1,500-2,500 FT.; PRIV ENT.; str. frt.; [illegible]; indoor load. Div 6446.

WANTED—STORES, OFFICES, LOFTS.

LARGE LIGHT STORE WITH GARAGE and 6 or 7 room apt., preferably on corner north of Madison, west of Ashland. Longbeach 3394.

TO RENT—MANUFACTURING PROPERTY.

GROUND FLR., 1,500 TO 4,000 SQ. FT.; indoor load, conc. flr., 14 ft. ceilings; htd.; N. S.; 8 min. to loop; im. poss. Div. 6446.

TO RENT—9,500 SQ. FT., 1 STY. HIGH bldg.; trk.; offices; N. W. Side; low rent. CHANDLER & MONTAGUE. Rand. 1828.

2830 W. LAKE—2,800 SQ. FT., FCTY. AND ofc. space; all or part. Nev. 3967.

1 STY. BLDG.—75X125; HT. PLT., $250 M. 1 sty., 48x100, $125. SUP. 4761.

TO RENT—2D FLOOR, 6,000 SQ. FT., LT. 3 sides; el., fr. el.; st. ht.; reas. Hav. 7958.

17,000 FT., 4TH FLR.; 10,000 FT., 3D FLR. Htd., sprkld.; 25c sq. ft. 1214 N. Wells.

WANTED—TO RENT—MANUFACTURING.

WTD. ABOUT MAY 1ST—4,000-5,000 FT., 20c to 30c ft.; storage steel furniture; within mile of Loop. Address T M 119, Tribune.

TO RENT—BUILDINGS.

COLD STOR. PLANT, 6,000 SQ. FT., SW. tr.; rent-sell. Address S 314, Tribune.

TO RENT—OTHER CITIES.

ICE CREAM PARLOR — UNION PIER, Mich., on U.S. 12 hi-way. Inq. 2551 S. Troy.

AUCTION SALES.

WILLIAMS, BARKER & SEVERN CO., 229 S. Wabash-av. General Auctioneers. Furniture, Carpets, General Household Goods. Telephone Harrison 3777.

REAL ESTATE FOR SALE.

APARTMENT BUILDINGS.

South Side.

WILL SELL MY EQUITY IN 18 APT. BDG. 2½ yrs. old, also 40 ft. vacant adjoining. Must sacrifice to protect other holdings. Address B 378, Tribune.

North Side.

ROG. PK. 3 APT. BARGAIN.
5 lg. rms., sun pr., htd. slp. pch., all rented; refg. gar.; e. of Clark, bet. Loyola and Rog. Pk. sts.; worth $30,000; $21,000. Owner. No agent. Address M 316, Tribune.

REAL BARGAIN—UPTOWN
3 apts., 6 rooms, steam heat; garage. Would make good rooming house. Price $20,000, good terms.
ARTHUR KRUGGEL & CO., 4865 Broadway.

Northwest Side.

BEST NO. WEST BARGAIN.
5 and 6 rms., 2 flat brk. Perfect cond. 30 ft. lot, $8,300. PH. AUSTIN 6288.

2 FLAT FRAME—CONCRETE FOUNDAtion; furnace ht.; garage; st. and alley paid; excel. trans.; $5,250; cash, $650. ADVANCE REALTY, 4916 IRVING PARK.

BUILDER MUST SACRIFICE BEAU. NEW 2 flat brick; h. w. ht.; train, surface; schools. Palisade 10124.

2 FLAT BRK. BLDG., 5-6 R., 2 CAR G., 2 heating pl.; $11,000. 4735 N. Keeler-av.

COR. 4 FLAT; 2 FLAT; 30 FT. LOT; fin. nghbd.; owner; no brok. 5500 Bernard.

West Side.

HEATED BLDG., $11,000.
5 and 6 rms., 2 flat brk., nr. Kilbourn, NORTH OF HARRISON. $1,500 CASH. C. W. BURGMANN CO., 523 S. CICERO-AV.

BUSINESS PROPERTY.

West Side.

3 STORES, OFFICES—100% RENTED; INcome about $8,000; live loc.; cash req., $15,000; no trade. Address M 142, Tribune.

HOUSES.

South Side.

MOVE IN NOW
$100 DOWN.
Easy Monthly Payments.
New 5 rm. modern steel constructed brick bungalows with all conveniences. Furnace heat; large basements, floored attics, built-in bath tubs, showers, Venetian medicine cabinets, cedar closets, glazed porches; yards graded and fenced. Best materials throughout. All improvements in. Streets paved. Schools, churches, transportation.
PRICE $7450.
MODEL BUNGALOW OPEN 7 DAYS WEEK.
Frank De Lugach, Owner,
10048 PRINCETON-AV.
PHONE PULLMAN 3823.

5208 KIMBARK-AV.
Beautiful 8 rm. house, lrg. yard; nr. I. C. and lake; ideal loc. for children; out-of-town owner willing to sac.; pr. $10,500; tms.
HYDE PARK INVESTMENT CO.
1515 E. 53d-st. Mr. Nance. Plaza 4300.

CLOSING ESTATE — HEIRS DEMAND quick sale; 8 rm. home, $9,000; near Stony Isl., I. C. Ry. sta.; h. w. heat; 37½ ft. lot; 3 car garage; bargain that is a bargain. Fairfax 8203. Mr. Cope.

2 STORY BRICK HOME, 8 RMS., 2½ BLKS. I. C., 75th and Exchange-av., 2 blocks Lake Michigan. Property clear. Price $12,000. Address T M 515, Tribune.

7 RM., 2 BATH, BRK. RESID., U. OF C. dist., I. C. exp. Pr. $6,500, cash $1,500, bal. $40 mo., 6% int. C. W. Hoff & Co., Hyd. 2215.

5 RM. BRK. BUNGALOW—30X125 FT.; GArage and glazed slp. pch.; furnace ht.; I. C. tran.; vic. of 81st and Kenwood; nr. school; big bargain. Owner, Webster 1627. H.P.6374.

CORNER 6 RM. SPANISH BRK. BUNGAlow; h. w. ht.; nr. I. C.; barg. 8458 Dante.

Southwest Side.

WE WILL TAKE $50 A MONTH FOR OUR 5 ROOM BRICK BUNGALOW IF YOU HAVE A STEADY POSITION. ADDRESS L D 248, TRIBUNE.

ONLY $7,800, REAS. TERMS. 3512 W. 62D-st., octagon frt. brk. bldg.; incld. porch; 2 car gar.; ex. trans. Pros. 7277. Owner.

6 RM. BUNG., TILE BATH; H. W. HT.; 2 car gar. By own.; cheap. 3937 W. 64th-st.

Northwest Side.

CAREFUL BUYERS SEE
SCHORSCH'S VILLAGE,
N. OAK PARK-AV., AT BELMONT.
A community of individually designed 5 and 6 room English homes, equipped with the latest comfort features. Open for inspection 9 a. m. to 9 p. m.

IRV. PK. — BRK. INCOME BUNG.; 6 R. full; 4 R. apt. above; 50 ft. lot; 1 car gar. Choice loc.; red. to $13,000; cash $2,500. RALPH H. BEESLEY, 4219 Irving Pk.-blvd.

6 RM. BUNG., ALL LIGHT RMS., 2 ENC. pchs.; gar.; Hess furnace; lot 30x125; price $5,900. 3916 N. Oak Pk.-av. Pal. 2234.

NEW OCT. BRK. BUNG.; H. W. HT.; 37 ft. lot; 1 blk. car; $7,950; $500, bal. E Z. ACME REALTY CO., 4126 Milwaukee.

5 RM. HOME, STM. HT., GAR., $3,950; $500 cash. Call 3960 N. Narragansett.

REAS FOR QUICK SALE—6 RM. HOUSE, 2 car garage; good trans. Call Irving 2086.

West Side.

AGED COUPLE WILL SAC. BRK. RES., 6 rms., slpg. pch., nr. Harrison-Karlov [4100]; only $5,000, $1,500 cash. Ked. 0027.

REAL ESTATE—AUSTIN.

Brk. Bung., 928 S. Mayfield.
$1,000 cash buys this beaut. 5 rm. home. Wide lot. Easy terms. $7,750. Key at C. W. BURGMANN CO., 523 S. CICERO-AV.

HOUSES BUILT TO ORDER.

WILL FINANCE 100%—Will build on your lot bung. or 2 flat without a down payment. H. Finegold. 4932 N. California-av. Longbeach 1611.

VACANT.

Northwest Side.

$100 CASH DOWN WILL BUY IMPROVED vacant lot close to Peterson and Cicero-avs. in fine residential section. Address L 286, Tribune.

REAL ESTATE—MFG. PROPERTY.

FOR SALE OR RENT—8 MILES FROM Broad-st. station, Philadelphia, 1 story daylight building, 12,000 sq. ft., with Penna. R. R. siding. A splendid distributing point for Penna., N. J., Del., and Maryland. Address M E 12, Tribune.

FOR SALE—MODERN CONCRETE CORNER bldg., 85,000 sq. ft.; over 200 ft.; north light; close in; cheap. Randolph 2311.

REAL ESTATE—SUBURBAN—SOUTH.

Beverly Hills—24 minutes to loop.

BEVERLY HILLS HOME.
5 bedrms., 2 baths, oil ht., lge. liv. rm.; G. E. refr.; arched doorways; mod.; $2,500 down, $75 mo., inc. int. owner. Bev. 7710.

6 RM. BRK. BUNG., HOT W. HT., 2 CAR brk. gar., side drive. 10114 Oakley-av.

Blue Island—36 minutes to loop.

5 ACRES—325 FT. FRONT, CONC. RD., 127th-st., 4 mi. west Blue Island; $500 acre. J. P. McNulty. Ph. Blue Island 1126.

Miscellaneous.

HIGHVIEW POULTRY FARMS.
Will arrange for a limited number of responsible persons to provide them with a fine acre lot and 4 rm. snug cottage for a total price of $1,650, with water, gas, elec. and stone sts. in and pd. for. School and sta. 3 blks.; 65 minutes to loop. Your chance to locate at low cost where people are making real money; $175 cash required. Address L D 184, Tribune.

4 ACRE CORNER
on paved state hwy.; 2 blks. from another paved state hwy., heavily traveled; ideal spot for gas sta., sandwich stand; plenty room for poultry and rabbits; $500 cash; easy mo. pay. Address L E 455, Tribune.

5 ACRE POULTRY SITE.
Right in location you want; 1 blk. off state hwy.; on hard rd., 3 blks. from good town; will sell for $395 acre; easy terms. Will also buy mtl. for bldg. for you. Address L B 525, Tribune.

4 ROOM COTTAGE.
4 good rooms, water, gas, elec., cement sidewalks, large lot, 35 minutes to Chgo.; nr. schools, stores, churches, etc.; $150 will handle; $23 per mo. on bal. Pr. $2,250. Address L J 552, Tribune.

REAL ESTATE—SUBURBAN—S. W.

5 ACRE BARGAIN.
One blk. from Lincoln hwy., 45 minutes ride to loop. Land lies high and dry. Will make dandy chicken farm. Sell cheap on easy terms. Address L J 231, Tribune.

REAL ESTATE—SUBURBAN—NORTH.

Evanston—19 minutes to loop.

DE LUXE 2 APT. BLDG.
7 beautiful rms., 2 baths, lrg. rm. 20x24 ft.; bdrms. 14x16 ft. Tenant pays $210 per mo. 3 blks. to transp. and school. Owner leaving city. Rog. Pk. 5115.

FOR $5,000 CASH, MAKE BIG CUT IN price of 7 rm. home; maid's rm., lav., 1st fl.; 2 car htd. gar. with 3 r. apt. above; 50 ft. lot. 1723 Chancellor-st. Gre. 1067.

BARGAINS IN VACANT PROPERTY. QUINLAN & TYSON, INC., Rogers Park 2617. University 2600.

Wilmette—22 minutes to loop.

FOR SALE—WILMETTE—SNAP. MUST sell modern 8 r. stucco, east; 2 baths; large lot; reduced from $23,000 to $18,000. Hill & Stone, End "L" Wilmette.

SELL OR RENT—$125; 4 BEDRMS.; H. W. ht.; garage; huge trees; lot 75x150; choice loc., con. L or stn.; $18,000; E-Z terms. KROLL & SMITH, 424 Linden-av. Wil. 500.

WILL SELL AT ONCE, MY NEW HOME, one of the best corners in Wilmette, near the lake. Address O H 187, Tribune.

5 RM. BRICK BUNG. — LARGE LOT, IN Wilmette; will sacrifice. Bri. 1720.

REAL ESTATE—SUBURBAN—NORTH.

Wilmette—22 minutes to loop.

FOR SALE—2 BLKS. TO GOLF COURSE and lake; modern 8 rm. home; 3 baths, 2 car att. gar; wonderful lot, 70x180; nonresident owner says sell at $23,000. R. M. Johnston & Co., 340 Linden. Wil. 68.

OWNER WILL SELL 5 RM. NEW BRK. bungalow in Wilmette below cost pr.; gd. loc.; high grade construction. Key. 7704.

Winnetka—26 minutes to loop.

331 GARLAND—7 RM. OIL HEAT, $18,000
253 CHURCH; 6 RMS., 2 BATH, 16,000.
TWO OUTSTANDING VALUES. OPEN FOR INSPECTION TODAY, 3 TO 6.
HOKANSON & JENKS, INC.,
930 Spanish-ct., Wilmette. Wilmette 2920.
513 Davis-st., Evanston. Greenleaf 1017.

REAL ESTATE—SUBURBAN—N. W.

Arlington Heights—33 min. to loop.

5 ACRES, ALL HIGH LAND; IDEAL FOR truck, chicken or rabbit farm. $400 acre; will finance small home. State 3861.

Barrington—47 minutes to loop.

GORDON CAMERON,
102 N. Cook-st., Barrington, Ill. Tel. No. 2. Specializing Homes, Estates, Farms, Acres.

Miscellaneous.

THIS IS A BARGAIN.
3 ac.; house, pltry. bldgs., stock, orchard, shade trees; $3,950, $40 mo. ADDRESS X H 154, TRIBUNE.

CHICK. FARM, 4 RM. HSE.; LGE. TRACT land; gas, lgt., water; lge. poultry hse.; price $2,650; terms. Address T F 69, Tribune.

REAL ESTATE—SUBURBAN—WEST.

Downers Grove—42 min. to loop.

A BEAUTIFUL 2 ACRE TRACT ON HIGH rich soil; fine location for home, poultry, small fruit and garden; on improved street; priced low for quick sale; 40 minutes to loop; will assist in bldg.; easy terms. F. D. Quin, 3816 N. Ridgeway. Ph. Irving 7939.

100X185 FEET
vacant on C. B. & Q. R. R.; 35 minutes from loop; suitable for garden, poultry, and rabbits. Must be sold this week; $25 cash; terms. Act quick. Address S K 194, Tribune.

185X293 FEET ON MAIN RD.—POULTRY, rabbits, and truck gardening; must dispose of at once; $50 cash, balance arranged. Address L M 307, Tribune.

Elmhurst—29 minutes to loop.

A REAL BARGAIN—
MONTHLY PAYMENTS $50, LIKE RENT. Private party will sell her house to a family who will appreciate a nice home—large lot. Address T D 455, Tribune.

A REAL BUY AT $9,000—6 RM. BRK. home, sun par., nat. firepl., shower bath; h. w. ht.; lot landscaped; close to transp., stores, schools; $750 cash. Address L 299, Tribune.

$600 DOWN, 6 RM. FRAME BUNG.; LOT 62x140; landscaped; h. w. ht.; garage; close to depot; $6,800. Address M 160, Tribune.

5 ROOM FRAME BUNGALOW—$4,300. $200 cash, $35 mo.; lge. lot; bsmt.; furn. ht.; nr. sta., sch. Address L O 150, Tribune.

Lombard—31 minutes to loop.

MY HOME, CENTRAL LOCATION; BIG lot; garage; priced away below cost. Owner, 105 W. Maple-st. Lombard, Ill.

SMALL MODERN CTGE. HOME—4 RMS., bath; big yards; C., A. & E. elec. serv.; $150 dn., $35 mo. Address L J 103, Tribune.

Maywood—18 minutes to loop.

$500 AND RENT BUYS 5 ROOM NEW bungalow; f. heat, sleeping porch, paved st.; L trans.; 37 ft. lot. Euclid 3568-M.

Oak Park—16 minutes to loop.

OWNER LEAVING CITY—MUST SELL cozy 5 rm. brk. bung.; SUN PARLOR; 2 bedrms. and SLEEPING PORCH; tile bath; fur. ht.; lot 33x125; paved alley; garage. NORTH OAK PARK LOC. Price $8,500. Terms. F. C. PILGRIM & CO., 5637 W. Lake-st. Austin 1680. Village 5100.

Riverside—23 minutes to loop.

8 RM. RES., BEAUT. SUBURB COR., LANDscaped, lge. elm trees; 10 mi. loop. Allen Owen & Co., Riverside 6226.

LOT, 50X215—TREES; ALL ASSMTS. PD.; reas. 284 Nuttall-rd. Riverside 5356 W.

Villa Park—29 minutes to loop.

100 FT. BIERMANN-ELM, 2 HSES., $300 cash, bal. ez tr. J. L. Wells, 22 W. Monroe.

Western Springs—27 min. to loop.

NEW 6 RM. BRK. RESIDENCE; BEAUT. decorated; fine loc.; repossessed; make offer. T. H. Krumwiede, La Grange 730.

Miscellaneous.

COR. ON HIGHWAY.
120x400, facing state hwy., 40 minutes ride to loop; good spot for gas and refreshment stand; plenty room for chicken and rabbit farm. Will sell on terms to suit cheap; will help finance bldg. on lot. Write or call J. A. SHERMAN, 6211 S. Troy. Rep. 4995.

$25 DOWN ON HALF ACRE.
suitable for chicken or rabbit farm; gas and electricity; one hour from loop on Aurora-Elgin electric; price only $425; terms $25 cash, $10 monthly. A real buy. Address O D 79, Tribune.

BUSINESS FRONTAGE.
Ogden-av., 40 ft. State hwy., 50x200, suitable for sandwich stand, gas sta., chicken, or rabbit farm; only 45 min. to loop on C., B. & Q. R. R.; $185 cash; terms to suit. Address L C 131, Tribune.

4 RMS.—GAS, WATER, ELEC.; LG., HIGH lot; nr. depot on Burlington; $1,850, $150 dn., bal. mthly. Address N H 279, Tribune.

REAL ESTATE—ACRE PROPERTY.

SAC. 4 ACRES, ONLY $2,000; 11 MILES W. Oak Park. Owner. Longbeach 9254.

REAL ESTATE—SUMMER RESORTS.

GREEN LAKE.
5 r. house, furnished; boats; $1,000.00.
PEWAUKEE LAKE.
8 r. all year house with furnishings and boats, $6,000.00; also 12 acres, 200 ft. lake frontage, $8,500.00.
PUCKAWAY LAKE.
All year house, 2 acres, $8,000.00.
RESORTS.
Large and small in all parts of Wisconsin. John C. Weber, 2713 W. Vliet-st., Milwaukee.

IMPROVED LOT ON LARGE SPRING FED lake, 35 miles N. W.; natural sand beaches; NO ASSESSMENTS; good transportation; LAKE RIGHTS ASSURED; total $200, E. Z. terms. Address L N 375, Tribune.

OCONOMOWOC
Lake properties. Gilbert Hickox, Guaranty Building, Milwaukee.

OWNER WILL SACRIFICE ENTIRE ISland [20 large lots], located in Pistakee lake, about 1 mile from Fox Lake station. Address P L 295, Tribune.

BEAU. LAKE LOT, NR. McHENRY, $200; will build cottage if desired; terms; 1 hr. to Chicago. Address T E 249, Tribune.

WHO WANTS THIS BARG.? 50 FT. LOT at lake nr. Antioch. Beau. trees. $25 now, $10 mo. Address L Y 509, Tribune.

4 R. COTT., COMP., $850; INSIDE TOILET; lg. Wis. lake. Address X C 204, Tribune.

REAL ESTATE—FARM LANDS.

Illinois.

$135 PER ACRE FOR MY FARM 40 MI. N. W. Chicago, worth double; $5,000 cash and small trade considered; immed. possession given. Address T N 370, Tribune.

Michigan.

80 ACS., S. W. MICH., 7 RM. HSE.; LGE. barn, hen hse., gar., etc.; all in good cond.; fertile land; to close estate, only $3,150; ½ cash. Address K T 535, Tribune.

30 A. ON STATE-RD., NR. TOWN; GOOD soil; orchard, timb., aml. hse., barn, etc.; snap, $1,800; tms. Roessler, 140 S. Dearborn.

80 A.—30 CLRD., TIMBER, 3 MI. R. R., new hse., barn, orch'd, $1,850; $200 cash, $15 mo. Evans-Tinney Co., Fremont, Mich.

FOR S. W. MICH. FARMS, GAS STA., SEE Parns., U. S. 12 Hway, Hartford, Mich.

Wisconsin.

SOO LINE LAND GRANT LANDS IN UPper Wisconsin; free information; ask for Booklet No. 53; homeseekers' rates. Address H. S. Funston, Land Dept., Soo Line Ry. Minneapolis, Minn.

CHOICE FARM LANDS—IN ONE OF THE very best dairy sections of Wisconsin. Good clay loam soil. Easy terms. Write for free booklet, map, etc. JOHN S. OWEN LUMBER CO., Owen, Clark Co., Wis.

WOODED LAKE LAND—CUT OVER FARM land. Largest selection in Wisconsin. EDWARD HINES FARM LAND CO., Room 2100, 100 W. Monroe-st., Chicago.

REAL ESTATE—MISCELLANEOUS.

WILL TAKE OUT-OF-TOWN PROP., FARM, or imp. equities as partial pay. on my sub. home sites, 1 or 10. Each 50x150 ft.; 4 blks. from beaut. golf course; imps. in; no assmnts.; ex. trans.; 37 min. to loop. 176 trains daily. Ripe for improvements. Address M F 485, Tribune.

REAL ESTATE WANTED.

For Cash

WANTED—AT ONCE; REAL BARG. IN acres in Cook co.; 20 ac. or more and not over $500 an ac.; give price and exact location 1st letter. Address X P 78, Tribune.

WTD.—A HOME OR APT. BLDG. FOR CASH and high grade Chgo. vacant clear; owners only. Address T C 223, Tribune.

PRIV. PARTY WILL BUY BLDGS. OR LOTS in and around Chgo. Clear or subject to encumbrance. Address T E 522, Tribune.

HAVE CUSTOMERS WITH CASH FOR good Chicago business property. FRANKENSTEIN & CO., 33 N. LA SALLE-ST.

REAL ESTATE FOR EXCHANGE.

Apartments.

CO-OP. 5 LARGE RMS., 2 BATHS, FINest fireproof bldg.; excellent financial condition for clear residential vacant. Phone Midway 1328.

WTD.—$80,000 WORTH OF VACANT FOR $150,000 equity in fine bldg. nr. lake. Edgewater. Address T N 587, Tribune.

Houses.

WILL TRADE MY 6 RM. HOUSE, NEAR Lake Mich., 75 min. to loop, for vacant lots or bus. frontage as pt. payment. Address M S 152, Tribune.

REAL ESTATE FOR EXCHANGE.

Houses.

OXFORD-RD., KENILWORTH—9 RMS., 3 bathrms., 2 car garage; exclusive sect.; lot 100x150; 2 blks. to lake, R. R. and elec. lines. Mtge. $20,000. Also beaut. country home on Fox River, McHenry Country Club Sect.; 6 rms., studio, liv. rm., etc. Trade one or both for high class 2 or 3 apt. N. Longbeach 4634.

Vacant.

Now Knocking at Your Door.
An opportunity to exchange your equity for clear vacant located in Elgin. 903 54th-av., Maywood. Ph. Maywood 2730.

WILL EXCH. MY EQUITY IN 1 OR 5 BEAU. homesites, each 50x150 ft.; 4 blks. from beau. golf course; for small farm in Mich. or Wis.; some impr.; no assmts.; small pay. Address M F 494, Tribune.

WILL EXCH. MY EQUITY IN 3 BEAUT. restricted homesites with imp. in and paid for; 4 blks. from beaut. golf course, for 4 rm. bungalow equity; will assume mo. payments. Address M F 493, Tribune.

WILL EXCHANGE FOR WHAT HAVE YOU my residence lots in good neighborhood; no brokers. Address H N 340, Tribune.

TO LEASE & WANTED TO LEASE.

IF YOU FEEL YOUR MINIATURE GOLF course will lose money this year we can use the lease. Phone Central 5368.

REAL ESTATE LOANS.

First Mortgage.

1ST, 2D, 3D MTGS. REFINANCED AT LOWest rates of int.; no comm. charge; will also finance down paymt. toward purchase of a home for responsible people. By private party. Address P P 321, Tribune.

WANTED—1ST MTG. $6,500 ON GUARANteed lease and garage bldg.; value $25,000. Responsible owner. Wellington 5903.

1ST AND 2D MTGS. MADE ON IMP. PROP. refinancing; terms and reas. rates. J. A. Kuhnlein, 139 N. Clark. State 8051.

INSURANCE FUNDS TO LOAN, $25,000 UP. ONLY WITH LARGE MARGIN OF SECURITY. Henry A. Knott, 112 W. Adams-st.

WANT LOAN OF $10,000 ON PROPERTY worth $35,000 from priv. party; will pay small comm. Address S 316, Tribune.

WE WILL REFINANCE MODERN APTMT. bldgs., 12 apts. or over, in distress or under forecl. Owners only. Address L M 63, Tribune.

1ST MORTGAGES—LOANS ON IMPROVED Chicago property. A. W. Weil & Co., Inc., 6136 Broadway. Rogers Park 2840-41.

REAL ESTATE LOANS. INSURANCE FUNDS Collateral loans on listed stocks. W. E. Gould, 39 S. La Salle. Cent. 2808.

CONST. LOANS, RES., FLATS, TO OWNers, architects. Address S J 523, Tribune.

Junior Mortgage.

2D MORTGAGE LOANS.
This old established industrial banking house, which has served so many others in Chicago, is prepared to take care of second mortgage financing for you.
TRUSTEES SYSTEM SERVICE.
LOOP OFFICE, TRUSTEES SYSTEM BLDG., N. E. COR. WELLS AND LAKE-STS.
1630 BELMONT-AV. [Near Lincoln]
3231 W. MADISON-ST. [Near Kedzie]
724 W. 63D-ST. [Near Halsted]

2D MORTGAGE LOANS.
PERSONAL HOME MORTGAGE COMPANY.
105 W. Madison-st. Franklin 5700.

2D MORTGAGE LOANS SINCE 1906. Made, bought, loaned on; you get money in one day. Ask any bank about us. SIMMONS BROS., 69 W. Washington-st.

SPECIAL FUND FOR 2D MTGS., $500-$5,000 on imp. any sec. of city; low com.; quick action. Address M 186, Tribune.

STOCKS AND BONDS.

WE BUY 1ST MORTGAGE REAL ESTATE BONDS.
What have you? Write us just what you have, or call at our office. Highest Cash Market Prices Paid.
Anderson, Plotz & Co., Inc.,
29 S. La Salle-st., Chicago. Phone Franklin 8467.

MORTGAGES FOR SALE AND WANTED.

HAVE ELEVEN SMALL 1ST MORTGAGES on well selected properties signed by responsible people. Must raise cash. Will sacrifice at 75c on dollar. Address M F 492, Tribune.

FINANCIAL.

We Can Get You Out of Debt.
Wage earners and salaried men under pressure of debt can learn how to pay off without embarrassment or added interest burdens. AMERICAN AMORTIZATION COMPANY. 30 N. La Salle-st.

BUILDING MATERIALS.

POSITIVELY LOWEST PRICES IN TOWN on sash, doors, moldings, roofing, and any kind of lumber or millwork; $1 souvenir FREE if you present this ad. Chicago Millmen's Clearing House, 2431-33 Irving Park-blvd. Keystone 7870.

LOANS.

Personal, Property, and Salary.

MONEY FOR TAXES
And Other Obligations
$10 TO $300
THE METRO LOAN PLAN enables you to obtain any amount up to $300 quickly and confidentially.
METRO allows as long as 25 months to repay or, if you prefer, you may pay all or part at any time. Interest is regulated by state law and is charged only for the time you use the money.
You may secure full particulars of METRO SERVICE without obligation by calling at any one of the nine conveniently located offices.
AN OFFICE IN YOUR NEIGHBORHOOD.
METRO—LOOP: 120 S. State-st., Rm. 800. Randolph 3488.
METRO—NORTH: 4803 Lincoln-av., Rm. 215. Longbeach 3487.
METRO—ROGERS PARK: 1791 Howard-st., Rm. 212. Rogers P. 0754.
METRO—NORTHWEST: 4013 Milwaukee-av. Rm. 307. Avenue 0442.
METRO—WEST: 9 S. Kedzie-av., Room 231. Kedzie 1437.
METRO—OAK PARK: 137 Marion-st., Room 206. Village 6380.
METRO—SOUTH: 6306 Cottage Grove, R. 305. Hyde P. 0604.
METRO—SOUTHWEST: 6314 S. Western-av., R. 201. Prospect 5130.
METRO—ROSELAND: 11112 S. Michigan, Rm. 220. Pullman 6516.
METRO LOAN CO.
BUSINESS ESTABLISHED 1887.

Money Immediately
$10 to $300
For All Purposes
On Furniture or Salary.
Dignified, confidential service. Loans made at legal rates without investigations among friends, relatives, or tradespeople.
Payments Arranged to Suit Your Convenience.
Loans made throughout Chicago and all suburbs. Let us serve you in your need of money for winter bills, TAXES and other spring expenses.
COME IN. WRITE. OR PHONE.
C. C. ERD
Established 43 years.
7 S. DEARBORN-ST., ROOM 816.
PHONE CENTRAL 4733-4734.

When Borrowing Money
FIRST—Deal with a reputable firm that has held the confidence and good will of Chicagoans for 28 years.
SECOND—Arrange your loan in any amounts up to $300 on your salary or furniture.
THIRD—Choose the repayment plan that will best suit your convenience.
FOURTH—Make no mistake. Call
T. B. WARD
8 S. DEARBORN-ST.
Room 612. Phone Randolph 2800.

CONFIDENTIAL LOANS, $50 TO $300.
Legal rates; state supervision. Individual, confidential service.
CHICAGO FINANCE CO.
Room 1301, 11 S. La Salle-st. Call or phone Central 1060.

BUSINESS LOANS.
Up to $10,000 on the equipment of factories, restaurants, laundries, hotels, rooming houses, trucks, etc.; easy time payments. Also loans on accounts receivable. F. BOLAND, 215 W. Randolph. Frank. 1866.

SALARY AND FURNITURE LOANS, $20 to $300; legal rates. ARTHUR A. ERD. 115 S. Dearborn-st., Rm. 808. Central [illegible].

LOANS.

Personal, Property, and Salary.

CASH
at lower rates....

The Nationally Advertised Household Loan Plan offers cash loans of $50 to $300 to husbands and wives at reasonable rates.

Loans above $100 and up to $300 are made at a rate almost one-third lower than the lawful maximum.

The only signatures required are those of husband and wife.

LOOP:
17 W. Washington, 10th fl. State 0151.
1 W. Monroe, 5th fl. Central 2559.
106 W. Madison, 14th fl. Frank. 0885.

NEW ROGERS PARK OFFICE:
1737 Howard-st., 2d fl. Rogers Park 3320.

WEST:
4010 W. Madison-st., 4th fl. Kedzie 0704.
3 S. Kedzie-av., 3d fl. Van Buren 0100.

CICERO-BERWYN:
6812½ W. 22d-st., 2d floor. Cicero 6400.

OAK PARK:
1140 Lake-st., 3d fl. Euclid 503.

NORTHWEST:
4000 Milwaukee-av., 5th fl. Capitol 3440.
4116-18 Irving Park, 2d fl. Pensacola 4570.

NORTH:
1831 Irving Park, 2d fl. Buckingham 1006.
4753 Broadway, 11th fl. Longbeach 7183.

SOUTH:
427 E. 63d-st., 4th fl. Plaza 8360.
726 E. 63d-st., 2d fl. Fairfax 2839.
6858 S. Halsted-st., 2d fl. Englewood 5534.

SOUTHWEST:
4255 S. Ashland, 2d fl. Hemlock 4510.
2405 W. 63d-st., 2d fl. Republic 4472.

SOUTH CHICAGO:
9130 Commercial, 2d. South Chicago 0103.

ROSELAND:
11108 S. Michigan, 2d flr. Commodore 3880.

ALSO HOUSEHOLD OFFICES in Joliet, Aurora, Rockford, Waukegan, Kenosha, Racine, Hammond, and Gary.

HOUSEHOLD
Finance Corporation

IMMEDIATE LOANS
$50 to $300

On Your Signature Only

ON YOUR SIGNATURE ONLY is the modern, quicker method of making loans.

We have perfected this exceptional plan to make borrowing more simple—to eliminate every possible delay and to keep your request absolutely confidential.

You get the full amount of the loan. There are no fees, fines, or deductions.

Repay any day, week, or month, and pay ONLY for the actual time you keep the loan.

You can telephone any one of our offices and make your request, then call in person and obtain the loan.

This service is usually rendered within 15 minutes after your request is received.

Call and learn—you will be delighted with our service.

SIX CONVENIENT OFFICES.

LOCAL LOAN CO.
UNDER STATE SUPERVISION.

W. WASHINGTON RANDOLPH 6219
N. ASHLAND BRUNSWICK 3100
S. HALSTED WENTWORTH 4150
MILWAUKEE-AV. AVENUE 1400
N. CRAWFORD KEDZIE 5900
N. OGDEN-AV. HAYMARKET 4700

NEED MONEY QUICKLY?
LOANS $10 TO $300
ON YOUR OWN SIGNATURE
IN 24 HOURS

No fees—no deductions.
You get full amount of the loan in cash.
Repay in 1 day to almost 2 years.

PERSONAL FINANCE CO.

NORTH
1701 HOWARD-ST.
Howard Bldg.
Phone Rogers Park 4324.

NORTHWEST
4770 LINCOLN-AV., 2D FLOOR.
Room 6 Corper Bldg. Phone Longbeach 6357

SOUTH
7814 S. HALSTED-ST., 2D FLOOR.
Over Grand 5 and 10. Phone Radcliffe 8328.

WEST:
14 N. CRAWFORD-AV., 1ST FLOOR.
Near Madison-st. Phone Nevada 0559.

CICERO:
4623 W. 22D-ST., 2D FLOOR.
Phone Cicero 5202.

AURORA:
43 ISLAND-AV. NEAR FOX-ST.
Graham Bldg., Room 207, 2d Floor.
Phone 2—2436.

EVANSTON:
708 CHURCH-ST.
Church St. Bldg., Room 211, 2d Floor.
Phone Greenleaf 6081.

HAMMOND:
5256 S. HOHMAN-ST.
Personal Finance Bldg., Rm. 101, 2d Floor.
Phone Hammond 603.

TELEPHONE
for an Immediate Loan

If not convenient to call on us personally, just PHONE our nearest office and our representative will call at your home and make all necessary arrangements for an IMMEDIATE LOAN. A real interest is taken in your affairs in a private, confidential interview.

Prompt, Courteous Service.

CITIZENS LOAN ASS'N

SOUTH SIDE OFFICES OPEN EVERY EVENING UNTIL 8 P. M.

WOODLAWN.
6316 Cottage Grove-av. Fairfax 0600.
ENGLEWOOD.
6304 S. Halsted, rm 221. Englewood 6770.
SOUTH SHORE.
1405 E. 75th-st. South Shore 8430.
LOOP.
8 S. Dearborn, rm. 408. Randolph 3531.

LOANS SALARY OR FURNITURE

We realize when you are in need of money you want it at once. It is our aim to make all salary loans on your first call at our office. Furniture loans made the same day you apply.

Imperial Credit Co.
UNDER STATE SUPERVISION.
Suite 1100, 30 W. Washington-st.
FRANKLIN 8924.

LOANS ON FIRST CALL.
$10 TO $300. LEGAL RATE.
Salary or Furniture.
PAY ALL DEBTS BY MASON METHOD AND EXTRA CASH. CONFIDENTIAL. OVER 25 YEARS. STATE SUPERVISED.

Mason Financial Co.,
CENTRAL 2516. R. 910, 8 S. DEARBORN.

Character-Salary Loans.
$100 to $2,500.
Combine your obligation into one loan. WOODLAWN WINSETT SYSTEM CO. N. E. cor. 63d and Woodlawn. Fair. 4384 OPEN EVERY EVENING UNTIL 8:30.

CHARACTER LOANS.
West Suburban Finance and Thrift Co. 1011 LAKE-ST., OAK PARK. Euclid 2062.

LOANS AT $6 PER $100 FOR 10 MONTHS. CAPITAL SECURITIES CO. W. Washington-st. Phone Rand. 2516.

LOANS—$10 TO $300.
HARRY PALMER & CO.
30 W. Washington. Rm. 1012. Rand. 1860.

AUTOMOBILES FOR SALE.

YOU CANNOT DUPLICATE STUDEBAKER'S VALUES

ANY PLACE ELSE AT ANY WHERE NEAR OUR PRICES!

And you can buy with confidence. 5 days' free driving trial goes with each sale.

JORDAN 8 SEDAN. It was checked over by our expert mechanics and now it's in topnotch condition. The appearance is beautiful and tires have little mileage. Equipped with every essential extra. $285.

FORD FORDOR SEDAN. One of the very latest models with low mileage. It positively looks and runs exactly like a brand new Ford. Special for $345.

HUPMOBILE SEDAN. This str. 8 has over $150 worth of extras. It was in storage for 17 months, so now it's practically 100% throughout. Will not remain long at our price of $345.

PONTIAC COACH. 1930 that was only driven a few thousand miles. The finish sparkles like a new dollar and the upholstery appears unworn. Motor runs smoothly and quietly. Only $550.

ROOSEVELT CABRIOLET. This car must be seen to be appreciated. It's one of the latest models ducoed a handsome tan. Has wire wheels, side mounts and many extras. Special for $495.

AUBURN SEDAN. 1929 close coupled model that's the last word for beautiful appearance and sparkling performance. Finished a smart two tone gray. New tires. A remarkable buy at $545.

WILLYS-KNIGHT SEDAN. 1929 model 70-B with wire wheels, and very fully equipped. It was exceptional care by original owner and now it will give new car satisfaction. Today $545.

NASH COUPE. 1929 Spec. 6 with rumble seat, winter front, driving light, shock absorbers, bumpers, spare tire, etc. This Nash is a real beauty and the motor runs very efficiently. $650.

BUICK COACH. 1929 series 116 that we recommend as one of our very best buys. The finish and upholstery are like new, and the motor could not be improved. Has driving light, shock absorbers, bumpers, spare tire, etc. Sold for $1,400 a short time ago. Now $650.

CHRYSLER SEDAN. 1929 model 75 Royal Crown Sedan, with wire wheels, side mounts, and many extras. Has practically brand new white wall tires. The motor is 100%, and the appearance is luxurious. Will be sold at once for $750.

STUDEBAKER VICTORIA. 1930 Commander 8 four pass. coupe. The motor carries a 30 day free service guarantee. This is a distinguished looking car with a finish and inside appointments of unusual elegance. Equipment includes 5 practically new tires, shock absorbers, driving light, etc. This is one of our feature bargains at $850.

STUTZ 8 SEDAN. Late model with custom Weymann body. Has English whipcord upholstery, nonshatterable glass, adjustable front seats, wire wheels, side mounts and many extras. This Stutz is a "knockout" in appearance and it runs like clockwork. Here is a $4,000 car priced special at $695.

LIBERAL TERMS. OPEN EVES., SUN.

STUDEBAKER SALES CO. OF CHICAGO 26TH AND MICHIGAN
CALUMET 6492.

AUBURN 1931 SEDAN.
NEWEST TYPE; WIRE WHL. EQPMT. 1 MO. OLD. PRICE $885. TMS. 1143 DIVERSEY-BLVD.

AUBURN—'30 DE LUXE 120 SEDAN, 4 DR., 6 w. w.; s. m.; cost $2,250; sell for $765. Barg.; terms, trade. 6811 S. Halsted-st.

Buick '29-50, 7 Pass. Sed.
Owned by one family since new; not a mark on car; white side wall tires; like brand new; new car guar. A wonderful bargain for less than ½ original cost. BUICK MOTOR CO. FACTORY BRANCH. 2031 Calumet-av. Phone Calumet 5000.

BUICK—1929 SEDAN, 4 DOOR 5 PASS., Model 51. Practically new car; Nile Green Duco; Chromium plating, natural wood whls., almost new tires, spotlight, etc.; 100% mech.; guaranteed; $825. R. H. Collins Automobile Co., Reo and De Vaux Distributors. 2220 S. Michigan-av. Calumet 6900.

Buick '30-64-C De L. Coupe.
2 pass.; rumble seat; spec. paint; 6 wire wheels; 2 mounted forward; a real bargain. BUICK MOTOR CO. FACTORY BRANCH. 2031 Calumet-av. Calumet 5000.

BUICK — LATE 1929 MASTER SPORT Coupe, 6 wire wheels, rumble seat; beautiful maroon; car is actually just like new. Guaranteed perfect. $775. Terms or trade. 3333 W. Madison-st. Always open.

Buick '30 De Luxe Sedan, Big 6. Barg. 5107 N. Clark.

BUICK 1931 STR. 8 SEDAN.
LITTLE MILEAGE. REAL SAVING. TMS. $385 DOWN. 1143 DIVERSEY.

BUICK—MARQUETTE COACH. 1930; almost new; mechanically right; terms, trade; $550. Archer Motor Sales, 7502 S. Halsted. Vincennes 7300.

Buick '30-5 Pass. Coupe.
LONG WHLBSE. BLACK BODY. LITTLE MI. $1,175. TMS. 1143 DIVERSEY.

BUICK—LATEST 1929 MOD. 29-47; NEW tires; mech. perf.; finish like new; heater and many other extras; $685. McFARLAND-KEENAN CO., 7647 S. Halsted.

BUICK—LATE 1930 DE LUXE 5 PASS. Coupe. 6 wire wheels; side mounts; car is just like new. Guaranteed perfect. Bargain; terms, tr. 3333 W. Madison. Alw. open.

BUICK—1930 5 PASS. SEDAN. DRIVEN very little. Absolutely best buy in Chicago. Very small payment will handle. Lowest finance in Chicago. 140 E. 23d.

BUICK—1928 ROADSTER; RUMBLE SEAT. Original paint, tires like new. In storage 2 years. Driven 11,000 miles. Must see to appreciate. $475. Mrs. Fritz. Edge. 4925.

BUICK—STANDARD 4 DOOR SEDAN, $95; 4 whl. brakes, balloon tires; trms., trade. ALWAYS OPEN. 2810 W. MADISON.

BUICK—1931 MOD. 91 DE LUXE SEDAN; 6 wire whls., fender wells; prac. new $1,775. West Side Auto Exch., 4635 W. Madison.

BUICK — LATEST 1929 5 PASS. SEDAN, $495; used little; fully guar.; tms., trade. ALWAYS OPEN. 2810 W. MADISON.

BUICK—LATEST '30 MAST. 4 DR. SEDANS $850 and up; 4 to pick from; 90 day guar.; terms or tr. 1801 W. 63d-st. Al. on.

BUICK—LATEST 1930 2 PASS. COUPE. $775; driven 2,385 miles; guar.; terms. 1801 W. 63D-ST., COR. WOOD.

BUICK—'30-57 SEDAN, 4 DOOR; WIRE whls.; can't tell from new; driv. little; cost $1,800; sell for $935. 6811 S. Halsted.

BUICK—'31, 8-87 5 PASS. SEDAN; VERY low mileage. Lib. sav. 2505 Milwaukee.

Cadillac Latest 1931 Sedan. Hardly run. Must sell. Make offer. 1132 Diversey-blvd.

CADILLAC 1929 SEDAN.
Latest 341-B; de luxe; 5 pass.; wire whls.; side mts.; trunk; $1,475; terms, trade. Fitzpatrick, 6555 Cottage Grove. Mid. 4200.

CADILLAC—LATEST 1927 7 PASS. FLEETwood custom built de luxe sedan, $1,375; 6 wire wheels, 2 fender mounted; driven 4,968 mi.; 90 day guarantee; tms., trade. ALWAYS OPEN. 2810 W. MADISON.

CADILLAC—LATEST SERIES 1931 8 CYL. 4-dr. 5-pass. Town Sed.; 6 wire whls. fender wells. Dr. 1,094 miles. Cost $3,254. Sell at big sav. Tms. 3845 W. Madison-st.

CADILLAC—LIMO., LATE MODEL; EXCELlent condition; original finish; new tires; low mileage; real buy....$575. 3032 N. CLARK-ST.

CADILLAC — 1928 TOWN SEDAN; LIKE new; real bargain, $895. WEST SIDE AUTO EXCHANGE, 4635-37 W. Madison.

CADILLAC—'30 DEMO., 7 P. SED.; 6 W. W., f. wells; fully eqp.; guar. like new; $2,750. Emil Denemark, Craw. 4100, 3860 Ogden-av.

CADILLAC—IMPERIAL SEDAN, CHEAP; private owner. Phone Palisade 9717.

CHEVROLETS!
1931 Chevrolet Sedan; 1,050 miles....$595
1930 Chevrolet Coach; like new........$365
1929 Chevrolet Sedan; 4 door..........$295
1929 Chevrolet Coupe; latest..........$264
1929 Chevrolet Rdstr.; rumb. seat.....$225
1929 Chevrolet Coach; bargain.........$225
Fitzpatrick, 6555 Cottage Grove. Mid. 4200.

Chevrolet '30 Coach, $335.
This car has the appearance of new and carries new car guarantee. Will take $95 down, balance $5 notes. FINANCE CO. 2515 N. Cicero. Belmont 8718.

CHEVROLET — CLUB SEDAN, 1930; IN storage 6 mos.; driven only 5,000 mi.; guar. new; pay bal. due when. $385. HUB STORAGE, 2203 S. Keeler. Rockwell 5500.

CHEVROLET 1930 SEDAN.
Perfect cond. 6 ply tires. $465. Nickey Chev. Sales, Inc. 5008 Irving Pk.-blvd.

CHEVROLET—1928 4 DOOR SEDAN; LIKE NEW; NEW TIRES....$195. 6058 COTTAGE GROVE. FAIRFAX 1420.

CHEVROLET—1930 4 DOOR SEDAN, $475; driven 1,687 mi.; 90 day guar.; terms, trade. Always open. 2810 W. Madison.

CHEVROLET—LATEST 1929 5 PASS. SEdan, $295; run 3,130 mi.; 90 day guar.; terms trade. Always open. 2810 W. Madison.

CHEVROLET—1930 COACH; LIKE NEW; excellent condition thruout; tms.; $365. LEWIS AUTO SALES, 4045 W. 22d-st.

CHEVROLET—SEDANS, 2, 1929S; EXCEPtionally good; $350 each. Archer Motor Sales, 7502 S. Halsted. Vinc. 7300.

CHEV.—1931 COACH. RUN 2,000 MILES; like new. $506 Broadway. Longb. 1631.

AUTOMOBILES FOR SALE.

PIERCE-ARROW

LATE MODEL OPEN CARS AT BARGAIN PRICES

CADILLAC PHAETON.
7 pass. Model 314. This is a low slung car with rakish lines. Has windshield wings, trunk, khaki top, shutter front, shock absorbers, etc. The motor is smooth and powerful. $650.

OAKLAND ROADSTER.
Late sport model with wire wheels, side mounts, rumble seat and very fully equipped. Has a sweet running motor. $350.

LA SALLE PHAETON.
Very low mileage. Has wire wheels, side mounts and many extras. This car is a real beauty and it has spirited performance. It looks and runs better than many cars selling for twice the price. $850.

PIERCE-ARROW ROADSTER.
1928 model 81 that we sincerely believe is the best Roadster buy in Chicago. Has new tires, glass sides, rumble seat and many extras. The handsome green finish has not a mar on it, and the motor runs as though it had never been driven a mile. This Pierce sold for several thousand dollars not long ago. Priced at $895 for quick sale.

LIBERAL TERMS. OPEN EVES.
MICH. 2400.

2545 S. MICHIGAN-AV.

Fords, Chevs., '27-'30 Models
1,000 CARS TO PICK FROM.
$20 CASH. BALANCE $5 WEEK.
1929-'30 Fords and Chevrolets......$200 up
1927-'28 Fords and Chevrolets......$ 40 up
State License Furnished.
All make cars taken as first payment.
90 DAY WRITTEN GUARANTEE.
LEVY'S, 724 Milwaukee-av. Always open.

CHEVROLET—1930 4-DR. SEDAN. HAS been used very little. Perfect cond. thruout. A real buy at $445. Terms, trade. Community Motors, Inc., 2473 Milwaukee-av.

CHRYSLER—77, LATEST 1930 4 DR. SEdan, $1,075; 6 wire whls., 2 mounted forward; elaborately eqpd.; radio, hot water heater, etc.; driven 2,369 mi.; fully guar.; tms., trade. Always open. 2810 W. Madison.

CHRYSLER '29 ROADSTER.
Model 75, rumble seat, A1 condition thruout. $645; 1-3 dn., bal. 18 mos. MOSS AUTO SALES, 6529 Cottage Gr. Pla. 5000.

CHRYSLER 1931 8 SEDAN.
REG. PRICE $1,925; SL. USED. OUR PRICE, $1,165; tms. 1143 DIVERSEY.

CHRYSLER — 75, LATEST 1929 SPORT, rumble seat cpe., $695; used little; wonderful cond.; fully guaranteed; tms., trade. ALWAYS OPEN. 2810 W. MADISON.

CHRYSLER—1930 SPORT COUPE WITH rumble seat; car is actually just like new. Guaranteed perfect. $585. Terms or trade. 3333 W. Madison-st. Always open.

CHRYSLER — 1930 4 DOOR SEDAN, $750; driven 1,831 mi.; 6 wire whls., 2 fender mounted; 90 day guarantee; terms, trade. ALWAYS OPEN. 2810 W. MADISON.

CHRYSLER—62 COUPE, 1928, RUM. SEAT, tires, paint, mech. cond. like new; real barg., $285. After 5:30, Angelo, 2026 N. Kedvale-av.

CHRYSLER—ROADSTER, MOTOR OVERhauled; good tires and finish; real buy, $175. Ben T. Wright, Inc., 1107 N. Clark-st.

CHRYSLER—LATEST 1929 75 SEDAN, 4 door, 5 pass., $695; driven 3,800 miles; guar., terms. 1801 W. 63d-st., cor. Wood.

CHRYSLER—LATEST 1930 MODEL 77 DE luxe Sed., 6 wire whls.; can't be told from new. $1,075. Tms., tr. 4645 W. Madison.

CHRYSLER 75—SEDAN, EXC. COND. THRUout; $725. Coal yards, 2219 W. 69th-st., or 2445 W. 67th-st. evenings.

CORD—LATEST IMPROVED 1930 DE LUXE 5 pass. sedan; 6 wire wheels, side mts. Car is just like new; run just a few miles. Guaranteed perfect. Bargain. Terms or trade. 3333 W. Madison-st. Always open.

DODGE—1930 D A 6 4-DR. SEDAN; LOOKS just like new. Driven very little. Priced to sell at once. See it. $485. Community Motors, Inc., 2473 Milwaukee-av.

ESSEX 1928 COACH.
Your chance to buy this like new car, with 4 wheel brakes, new tires, etc., for only $295.
NORTHWEST BUICK CO.,
3801 LAWRENCE-AV.

ESSEX—1930 4 DR. SEDAN, 2D SERIES, 3-window type; official's car; less than 4,000 miles; 60 h. p., 113 w. b.; painted blue, chromium; no wear on tires; new car guarantee; handsome savings. Butler Motors, Inc. Hudson-Essex Dist., 2457 Mich.-av. Mich. 2000.

Essex '29 Sedan, $195.
4 dr., 5 pass. Looks and runs like new. Only $65 dn. $5 notes. Finance Co., 2951-53 W. MADISON.

ESSEX—1927 COACH, OVERHAULED; A1 mech. cond.; a real bargain; $100. 245 MADISON-ST., OAK PK. OPEN EVES.

ESSEX—1929 4 DOOR SEDAN, $245; EXcellent cond. throughout; fully guar.; terms, trade. Always open. 2810 W. Madison.

FORDS—FORDS
$75 DOWN—YEAR TO PAY.
100 LATE MODEL A'S TO SELECT FROM.
1930 Sedans and Coupes..........$350 to $395
1929 Sedans and Coupes.......... 185 to 275
1928 Sedans and Coupes.......... 175 to 225
Roadsters and Tourings, $150 up.
EVERY CAR FULLY GUAR. 90 DAYS.
LITSINGER, 925 W. Jackson-blvd. Al. open.
OVER 30,000 SATISFIED OWNERS.

FORDS—Guaranteed—FORDS
1930 Deluxe Sedan; red wheels........$495
1931 Std. Coupe; nearly new.....$150 down
1930 Tudor; special today........$115 down
1930 Sport Coupe; very late......$140 down
1929 Town Sedan; black...........$110 down
1929 Roadster; rumble seat...........$345
1929 Roadster; side mounts...........$260
GLENN E. HOLMES, Inc., 30 E. Lake-st.

Ford 1929 Tudor, $250.
Dark blue, driven only 6,000 miles, cond. perf. 90 day guar. $20 to 1-3 down. M. J. KELLY, 4445 W. MADISON-ST.

Ford 1930 Cabriolet, $450.
Driven only 2,100 miles, has every appearance of a new car. 90 day guar. $20 to 1-3 down. M. J. Kelly, 4445 Madison.

FORDS—'29 AND '30 CABRIOLETS, SPORT Coupes and Roadsters. All with rumble seat; new car appearance; guar.; tms. or trd. Alw. open. Lawder Bros., 6900 Vincennes-av.

Ford 1931 4 Door Sed., $475.
Also 150 Fords from $150 up to choose from. All mod. Guar. 2751 W. Madison.

Ford 1929 Roadster, $245.
Rumble seat, latest black, white wheels. 90 day guar. $20 to 1-3 dn. 4445 Madison.

FORDS—'29, '30; YOUR CHANCE TO SAVE. Rdstrs., $225 up. Coupes, $250. Tudors, $200 up. Fordors, $275 up. Terms. Harbor Motor Co., 7735 Cottage Grove. Rad. 8400.

FORD — 1929 SPORT ROADSTER AND coupe, choice, $275; 6 wire whls., fender mounted; 90 day guarantee; terms, trade. ALWAYS OPEN. 2810 W. MADISON.

FORD—TOWN SEDAN; LATE '29; $395. Refinished in black. Has 6-ply tires, trunk, spotlight, etc. 3704 S. Western.

FORD—'28 TUDOR, $175. UPHOLSTERY, paint, mot. in exc. cond. Care. driven. $53 down, bal. E. Z. 3704 S. Western. Laf. 6136.

FORD—1929 SEDAN; EXCELLENT COND. throughout. Only $275. $90 down, bal 12 mos. Durst Chev., 1147 W. Jackson-blvd.

FORD—'29 TUDOR; REAL BARG., $275. Ford '29 Coupe; rumble seat; refin...$265. 7308 S. Halsted-st. E. Z terms. trade.

FORD—1931 STAND. COUPE, $495; RUMble seat, driven 55 miles; new car barg.; can give tms. 3341 Montrose. Kev. 3800.

FORD—1929 ROADSTER; LOW MILEAGE. Guaranteed. $255. J. J. Wright Motor Co., Author. Ford Dealer. 242 W. 55th-st.

FORDS—'29 AND '30, 100, ALL TYPES and colors; guar.; tms., trade; always open. LAWDER BROS., 6900 Vincennes-av.

FORD—LATEST 1929 TUDOR, POSITIVELY in new condition. Take $245. Cash for quick sale. O'Malley, Merrimac 5052.

FORD—TUDOR, 1930. FINISH AND TIRES like new; guaranteed; $375; terms. 2835 N. Kedzie. Keystone 7418.

FORDS—25 LATE TUDORS AND COUPES. Big discount. Guar.; tms., trade; alw. open. LAWDER BROTHERS, 6900 Vincennes-av.

FORD—TOWN SEDAN, 1930, ORIGINAL throughout. Low mileage. Very reasonable. 1727 W. DIVISION. BRUNSWICK 5300.

FORD—MODEL A COACH; FINISH PERfect; all chrome plating; absolute 90 day guarantee, $75 down. 2452 S. Michigan-av.

FORD—1930 SPORT COUPE; FENDER wells; just like new. $100 down. See Ray Huene at Glenn Holmes, 30 W. Lake-st.

FORD—'29 SPORT COUPE; RUM. SEAT; good tires and finish; low price, $260; terms. Ben T. Wright, 1107 N. Clark-st.

FORD—'30 SPORT COUPE; EVERY APpear. of new car; driven very little; terms. Ben T. Wright, 1107 N. Clark-st.

FORDS—ALL MODELS; RECONDITIONED and ready to go. Terms and trade. Hesser & Soden, Auth. Ford Dealers, 1234 Morse-av.

FORD—'27 TUDOR, $35; ESSEX CH., $30. Hupp. 8 Sed. $75. City Auto, 1718 S. State.

FORD—1930 SPECIAL ROADSTER, $350. Act quick. $20 to 1-3 dn. 4445 Madison.

FORDS—'29-'30; ALL TYPES; GUAR. TMS. trade. Warner & Moore, 5301 Lawrence.

GRAHAM-PAIGE—1929 VICTORIA COUPE, 4 pass.; low mileage; 6 disc wheels, side mountings, Lorraine lite, 4 brakes, etc.; appearance of new; fully guaranteed; $625. R. H. Collins Automobile Co., Reo and De Vaux Dist., 2220 S. Michigan. Cal. 6900.

GRAHAM-PAIGE — 8, CONVERT. COUPE, rum. seat; 6 wire whls., side mts. Cost $2,800 new. Sacrifice, $1,085. Terms. Miller Motor Sales, 4444 Irving Park-blvd.

GRAHAM-PAIGE — 1930 4 DOOR SEDAN, $495; 6 wire wheels, 2 fender mounted; driven 1,681 mi.; 90 day guar.; tms., trade. ALWAYS OPEN. 2810 W. MADISON.

GRAHAM-PAIGE — MODEL 610; BEAUT. maroon finish; 4 new tires; very low mil.; new car guarantee. $275. 2452 S. Michigan.

GRAHAM-PAIGE — LATE '29 4 SEDAN. Side mounts; fully equip.; 6 new tires. A-1 throughout. $325. Tms. 4444 Irving Pk.

HUDSON—1930 8-CYL. COUPE; TIRES, paint, upholstery, motor perfect; $625; terms, trade. Archer Motor Co., 7502 S. Halsted. Vinc. 7300.

HUDSON—1928 4 DOOR; EXC. COND.; GD. paint job; $225. 3853 Eden.

HUDSON—'31 SPT. COUPE, 8 CYL.; RUMB. st.; s. m.; like nw.; $895. 6811 S. Halsted.

AUTOMOBILES FOR SALE.

BANKER'S SALE

GUARANTEED REPOSSESSED CARS.
1930 Chrysler 6 5-p. sed.; dr. 3,330 mi..$495
1930 Pontiac 5-pass. sed.; like new.....425
1930 Nash de luxe sed.; fend. wells.....495
1929 Oakland spt. cpe.; r. s.; 3,000 mi. 350
1930 Essex 5 pass. sed.; 4,300 mi........385
1929 Auburn 8, latest 77 spt. sed........395
1928 Buick Mast. 5 p. town sed..........485
1931 Plymouth coupe.......................495
1930 Willys-Knight spt. cpe., r. s., w. w. 585
1929 Ford spt. cpe., r. s., like new.....265
1928 Oldsmobile spt. cpe., r. s., extras 235
1928 Willys-Knight 70 6-cyl. cpe.........175
1929 Hudson spt. sed., Murphy body.......395
1929 Dodge, latest 5-p. de luxe sed......385
1929 Pontiac 5-pass. sed., like new......285
1928 Chevrolet de luxe sed., dr. 5,800 mi 195
Cadillac 5 pas. de luxe sed., Judson body 265
50 OTHERS TO SELECT FROM, $25 UP.
TERMS, $25 TO 40% DOWN, BAL. 1 YEAR

3327 MILWAUKEE-AV.
AT CRAWFORD. ALWAYS OPEN.

PHAETONS—ROADSTERS.
Convt. Sedans and Coupes.
Packard 30 Big 8 Cust. Phae........$2,650
Packard 30 Big 8 Cust. Conv. Sed...$2,950
Lincoln De Luxe Phaeton............$2,275
Cord 1930 Convert. Sedan...........$1,850
Chrysler 80 late. '30 Spt. Rdstr...$1,450
Auburn late. "125" Del. Conv. Cpe.$1,175
De Soto 8, 1931 Spt. Roadster.........$850
90 DAY WARRANTEE WITH SERVICE.
Your present car in trade. Bal. terms.
LARRY O'ROURKE, INC.,
2701-03-05 W. MADISON-ST.

WAREHOUSE SALE!
All repossessed cars must go regardless of losses; Cadillac, Lincoln, Chryslers, Buicks, Fords, Packards, Chevrolets, Essex, Hudsons. Terms to suit. Call at warehouse.
EMPIRE FINANCE CO.,
2243 S. Michigan-av.
Calumet 3339. Open eves.

HUDSON—CLUB SEDAN, LATE 1929, 4 door, 139 inch wheelbase; 6 wire whls., side mountings; excellent tires; finished ebony black; fully guaranteed; $320 down; bal. mo. R. H. Collins Automobile Co., Reo and De Vaux Dist., 2220 S. Michigan. Cal. 6900.

HUDSON—1930 4 DR. SEDAN, $565; RUN 2,743 mi.; fender mounts; fully guar.; tms., trade. Always open. 2810 W. Madison.

HUPMOBILE—8 1930 DE LUXE 5 PASS. sedan; 6 wire wheels; trunk and fully equipped. Car is just like new. Guaranteed perfect. Cost $2,384; sell for balance of mortgage, $975; tms., trade. 3333 Madison.

Hupmobile 1931 Sedan.
6 cyl. side mts.; $895; also 8 cyl. side mts. at $1,095; prac. new. Terms. Fitzpatrick, 6555 Cottage Grove. Mid. 4200.

HUPMOBILE — 6 1930 4 DOOR SEDAN, $595; driven 1,183 miles; 6 wheels, 2 fender mounted; 90 day guar.; terms, trade. 2810 W. MADISON.

HUPMOBILE—LATE MODEL E, STRAIGHT 8 sedan; excellent cond. $250. $100 dn., bal. 12 mos. Durst, 1147 Jackson-blvd.

HUPMOBILE—CENTURY 6, 4 P. COUPE. A beauty; fully eqpd. $200 will handle. Miller Motor Sales, 4444 Irving Park.

HUPMOBILE—1930 STR. 8 SEDAN, 4 DR.; driv. little; A1; $785. 6811 S. Halsted.

LA SALLE—1930 DE LUXE CONVERTIBLE SPORT COUPE, 6 WIRE WHEELS, ETC. CAR RUN SO LITTLE IT WOULD PASS FOR NEW. COST $3,050. MY PRICE, $1,650. 1132 DIVERSEY-BLVD.

La Salle 1930 Coupe, $985.
SPORT TYPE. RUM. SEAT. JUST LIKE NEW. GUAR.; tms. 1143 DIVERSEY.

LA SALLE—1928 4 DOOR SEDAN, $675; 6 wire wheels, 2 fender mounted; 90 day guarantee; terms, trade. Always open. 2810 W. MADISON.

LA SALLE—LATEST 1929 4 DR. SEDAN, $945; driven 2,192 miles; 90 day guar.; tms., trade. Always open. 2810 W. Madison.

LA SALLE—LATEST 1930 5 PASS. SEdan, $1,395; driven so little will pass for new; guar., tms. 1801 W. 63d-st. Alw. open.

LINCOLN PHAETON.
A handsome sage brush green model with black trim. Has the appearance and performance of new. Perfect leather upholstery. 6 wire wheels, fender wells, 6 practically new Firestone Supreme tires. An exceptional buy at $1,450. Terms, trade. L. W. Shaney & Co., Authorized Lincoln Dealers, 2821 Sheffield-av. Lakeview 8247. Open eves.

LINCOLN—7 PASS. SEDAN, LATE MODEL. Carefully driven by prominent North Shore family. This car shows no sign of wear; is all chromium plate finish; tires good. Special today at $1,650. Terms or trade. Mechanically guaranteed by Lincoln Dealer at 1822 Ridge-av., Evanston.

LINCOLN—COUPE WITH JUDKINS BODY; perfect condition; low mileage; you can't find a better personal car at the price. Seen at Wells Garage, 1241 N. Wells-st. Tel. Div. 6443.

LINCOLN — SEDAN, 5 PASS. $395
FAGET BUICK CO.,
6445 S. Western-av. Prospect 6504.

Lincoln '27 Le Baron, $775; terms. 5107 N. Clark.

Lincoln 1931 Sedan, 7 Pass. Hardly run. Sacr. Well. 7802.

LINCOLN—CONVERT. COUPE, 1929 MOD. Driven only 14,000 miles; perfect cond.; best offer between now and Saturday will be accepted. Call Dorchester 4300, Apt. 207.

LINCOLN—1929 SEDAN, 7 PASS., WITH white wall tires; perfect cond., $1,675. West Side Auto Exch., 4635-37 W. Madison.

LINCOLN—5 PASS. SEDAN; IN GOOD condition thruout. Real value at $250. Terms or trade. 1822 Ridge-av., Evanston.

Nash 1930 Conv. Coupe.
Loss of position forces me to sacrifice my most desirable little car; almost new; 6 wire wheels. Act quickly. Call Mrs. Adler, Plaza 4088. Add., 1109 Hyde Park-blvd., Apt. 1.

NASH—DE LUXE SPORT SEDAN, LATEST. ONLY 1,006 MILES. COST $1,485. MY PRICE $895. CAR FULLY EQUIP. 6 WIRE WHEELS, TRUNK, ETC. CALL SWENSON, WELLINGTON 7802.

NASH—6 CYL., 1930 CONV. COUPE; 400 series; driven 5,300 miles; car is like new and guaranteed; bargain, $395, terms, trd. 2951-53 W. MADISON-ST.

NASH—COUPE, LATE MOD., $365; BEAUT. maroon duco finish; new 6 ply tires; upholstery perf.; mech. like new car. McFARLAND-KEENAN CO., 7647 S. Halsted.

NASH—ADVANCED 6 4 DOOR SEDAN '28. $185 cash. 2933 W. Adams.

OAKLAND—1930 CUSTOM SEDAN. HAS appear. of new; very low mileage; completely equipped, ready to go; $765. Community Motors, Inc., 2473 Milwaukee-av.

OAKLAND—1929 4-DR. SEDAN. A VERY clean car. Perfect mechanical condition. A real buy at a bargain price. Community Motors, Inc., 2473 Milwaukee-av. Cap. 4300.

OLDS—1930 DE LUXE, EQUIPPED WIRE wheels, coupe; cannot be told from new; very low miles; real buy at $645; terms. 2835 N. Kedzie. Keystone 7418.

OLDSMOBILE—1930 SPT. RUMBLE SEAT coupe, $595; used very little; 90 day guarantee; terms trade. Always open. 2810 W. MADISON.

OLDSMOBILE—1929 4 DR. DE LUXE SEdan, $495; run 3,153 mi.; 6 wire whls., 2 fender mounted; 90 day guar.; tms., trade. ALWAYS OPEN. 2810 W. MADISON.

PACKARD—4-43 SEDAN, 7 PASS. WITH DE luxe equipment, 6 good tires, original finish excellent, interior like new and carries our mechanical guarantee; exceptionally good in every way. $1,350. Packard Dealer. 1630 W. Madison-st. Estebrook 2565.

PACKARD SEDAN BARG.!
6 cyl., 7 pass., 3-33 model; perf. cond.; paint like new; 5 very good tires; only $265. 2210 Michigan-av. Cal. 1081.

PACKARD—1931 DE LUXE "8" SEDAN; 6 wire whls., 2 mtd. forward; many extras; lk. new.; real barg. West Side Auto Exch., 4635-37 W. MADISON-ST.

PACKARD—1930 CONVERTIBLE SPORT COUPE, LIGHT 8; ONLY 2,800 MILES. MUST BE SOLD FOR BALANCE DUE. $1,650 TAKES IT. CALL WELL. 7802.

PACKARD—8, 633, CLUB SEDAN; GREEN fin. perf.; wood whls.; guaranteed, $1,350. 7320 Stony Island. Plaza 2000.

PACKARD—VICTORIA COUPE, IN EXCELlent cond. For bal. due, $975. Finance Co., 6733 Stony Island-av. Midway 7076.

PACKARD—VIC. COUPE; LIKE NEW; $595. Big Six motor and long wheelbase; E-Z terms. Lange Buick, 2635 Milwaukee-av.

PACKARD—8, 626, SEDAN. LIKE NEW; side mounts; blue fin.; 6 whls., etc.; guar. $1,275. 2357 Michigan-av. Cal. 7400.

PACKARD—1929; BARGAIN; $985. LIGHT 8 de luxe 5 pass. sedan; 6 wheels; spotlight, etc. Terms. 4440 W. Madison.

PIERCE-ARROW SEDAN.
Model 80 with 4 whl. brakes, shock absorbers, etc. The finish, upholstery, and tires are in dandy condition; motor is smooth and powerful. $350. Terms. Pierce-Arrow, 2545 S. Michigan-av.

Pierce-Arrow 80 Spt. Rdstr., $485. Tms. 5107 N. Clark.

PLYMOUTH 1931 DEMOS.
5 Sedans to choose from; used very little, at big savings; new car guarantee. Also 1931 Coupe; used 2 mos........$495. THOMSSEN BROS., Inc., 7334 N. Clark-st.

PONTIAC—1930 SPORT COUPE, ALMOST brand new and what a bargain. You will be sorry if you miss this. Community Motors, Inc., 2473 Milwaukee-av. Capitol 4300.

Pontiac '30 De Luxe Sedan, $585; tms. 5107 N. Clark.

REO—SEDAN, LATEST SERIES, MODEL 25; silent 2d transmission, chrome nickel block; 6 wire whsl., side mountings, 6 ply balloons, etc.; finish like new; low mileage. Special at $1,300; small down payment. R. H. Collins Automobile Co., Reo and De Vaux Dist., 2220 S. Michigan. Cal. 6900.

RUXTON SPORT SEDAN.
Front wheel drive; 4 months old; 6 disc wheels, 2 mounted forward. Actually driven 2,000 miles. A beautiful Green and Tan car. Original price, $4,800; our price, $1,850. Trade and terms arranged. Guaranteed by Chrysler Dealer, 3236 Jackson-blvd.

Studebaker '31 Str. 8 Sedan.
FREE WHEELING; HONEST BARG. SL. USED; $385 DN. 1143 DIVERSEY.

STUDEBAKER—1930 SPT. RUMBLE SEAT coupe, $595; driven 1,453 miles; 90 day guarantee; terms, trade. Always open. 2810 W. MADISON.

STUDEBAKER — 1929 4 DR. SEDAN, $395; driven 3,391 miles; 90 day guarantee; tms., trade. Always open. 2810 W. Madison.

AUTOMOBILES FOR SALE.

Studebaker '29 Dict. Coupe, 4 pass., $485. 5107 N. Clark.

STUDEBAKER—8, 1930 VICTORIA COUPE. Just like new; hot water heater, Lorraine light, etc. Fully guaranteed. $825. BERGL MOTORS, Inc., 5346-48 W. 22d-st.

Wills St. Claire, '27 Spt., $375
Latest 6 cyl. model, comp. rebuilt; new 6-ply balloons, Larraine light, winter front, etc.; $150 down, $8 notes. Trade. Finance Co., 2951-53 Madison-st.

Willys-Knight '28 Coupe, 6 cyl., $385. 5107 N. Clark.

MOTOR TRUCKS.

A
MARVELOUS OPPORTUNITY
to Invest Your Bonus in Good Truck Equipment That Will Increase Your Earnings!

LAST CALL FOR BARGAINS AT SACRIFICE PRICES.

CLOSING OUT OUR REO TRUCK BUSINESS.

Reo 1930 3 ton tractor and 7½ ton trailer, 18 feet, bought new September, 1930. Perfect condition; cost $6,100. Has sleeping cab. "Booster" brakes! Will be sold at a tremendous sacrifice to sell at once.

$250 and Up Buys;
G. M. C. ½ ton panel. Reo 1½ ton dump.
Reo 2 ton stake. G. M. C. ¾ ton panel.
Reo 21 pass. bus. Reo 2 ton duals.
Reo 3 ton tractor. Reo 1½ ton panel.
Reo 3 ton dump. And many others.

BUTLER MOTORS, INC.,
1700 S. Indiana-av.
Phone Michigan 2003.

MOTOR TRUCK BARGAINS.
1½ ton I. H. C., Chicago stake....$ 300
2 ton White, Chicago stake......... 300
2 ton White, panel body............ 300
4 ton Autocar, Chicago stake....... 500
2½-3 ton Mack dump, rebuilt...... 2,500
3½-5 ton Mack chassis............ 2,000
3½-5 ton Mack, dump body......... 2,000
5 ton Mack, dump body.............. 750
MACK TRUCK CO.,
33d and Wentworth-av. Cal. 5412.

Ford, Chev. Trucks—Like New
1930, '29, '28 models; ½ to 2½ tons; $75 up; $40 cash, balance easy. Panel, express and stake bodies. 90 day written guarantee. Horses taken in exchange. LEVY'S, 724 Milwaukee-av., cor. Carpenter. Always open.

BIG SACRIFICE.
Diamond T truck, 1½ tons, express body, $225. Call Keystone 2011.

FORD TRUCKS, '28S, '29S, '30S. ALL BODY TYPES. $150 UP. LIBERAL TERMS OR TRADE. LITSINGER, 925 W. Jackson. Alw. open.

FRUEHOFF SEMI-TRAILER AND BODY. New tires. $425. LITSINGER, 925 W. Jackson-blvd. Hay. 2130. Always open.

4 FAGEOL BUSES, PRICED RIGHT FOR quick sale. 20 W. 17th-st. DOUGLAS AUTO PARTS CO.

FORD—1930 MODEL A PANEL; NEW CAR appearance; driven very little; $385; terms. Ben T. Wright, 1107 N. Clark-st.

FORD AA TRUCK—PANEL BODY CORK lined; spec. oversized tires; $295. WARNER & MOORE, 5301 Lawrence-av.

MACK 5 TON DUMP TRUCK. SPLENDID condition. Priced very low. Autocar Sales, 1716 W. Pershing-rd. Vir. 0210.

1 3½ TON STERLING DUMP TRUCK; EXcellent mechanical condition; $350. Ph. Canal 1661.

FORDS, FEDERALS, CHEVROLETS, AND Other Makes—All body styles and sizes, $25 and up. B. & W. Motor Co., 827 W. 35th.

FORD 1929 LIGHT DELIVERY, ¾ T., COV. exp. curt. and pan. G. cl. cab; price $200. Col. 8776. 4649 Madison-st.

FORDS—LATE MODEL A AND AA TRUCKS. All body types; guar.; terms or trade. LAWDER BROS., 6900 Vincennes-av.

AUTOMOBILES WANTED.

150 Cars Wanted
Money in 5 Minutes.
Highest prices paid—Open evenings.
2325 S. Michigan-av. Victory 4444.
6211 Cottage Grove-av. Dorchester 4561.

SPOT CASH
for Your Car. Quick service.
TOM O'ROURKE,
2433 S. MICHIGAN. CALUMET 1606-08.

CASH FOR YOUR AUTO.
KULLBERGER,
1441-53 EAST 75TH.

Wanted—200 Fords—Chevs.
HIGHEST CASH PRICES PAID.
BRING YOUR CAR—GET CASH.
LEVY'S, 724 Milwaukee-av. Always open.

PRIVATE PARTY WILL PAY CASH FOR late model coupe or cabriolet. Write full details and lowest price. Address C. R. Powell, 730 N. Franklin-st.

AM IN THE MARKET FOR A LATE USED sedan or coupe, any make. Must be in good condition; have all cash. Dealers need not call. Ph. Crawford 3311 after 2 p. m.

WANT 100 AUTOMOBILES.
Pay cash or make you a loan. Always open. 2810 W. Madison. Ph. Van Buren 3200.

WANTED—IMMEDIATELY 100 LATE AUtomobiles; highest prices paid. Bring cars and get cash. 6811 S. Halsted. Went. 2727.

CARS SOLD FOR OWNERS ON COMMISsion basis. Quick action. All makes, all models. 3106 Montrose. Always open.

WANTED—100 MODEL A FORDS. ANY CONDITION. SPOT CASH. CALL RADCLIFFE 8700.

HIGHEST CASH PRICE IN TOWN FOR YOUR LATE MOD. LIGHT CAR. 3854 W. MADISON. KED. 0942. OP. EVES.

WANT CASH—C— GRASSELL. NO RED TAPE. 914 Diversey. Lake View 6214.

WILL PAY UP TO $250 CASH FOR A good used car; must be bargain. No dealers. Pensacola 4564.

FORD OR CHEVROLET SPORT COUPE, EXcellent condition; will pay $300 cash 1929. $350-1931. Randolph 9412.

GET THE BEST PRICE FOR YOUR CAR AT 4717-19 N. WESTERN. LONG. 1949.

WANT TO SELL YOUR CAR FOR THE most money? 4837-9 Western-av. Sun. 3509.

WANTED—50 LATE AUTOS FOR CASH. 3327 Milwaukee at Crawford. Pens. 4379.

WANT HIGHEST CASH PRICE FOR YOUR car? See Stone, 3006 Lawrence. Ind. 6863.

I AM PAYING HIGHEST CASH PRICES for late model light cars. 4626 Madison-st.

LATE MOD. LGT. COUPE, FORD, CHEV. Lowest cash price. Address L 324, Tribune.

LIGHT 1930 CAR, $400 OR UNDER; NO dealer. W. Little, 5200 Sheridan-rd.

HIGHEST PRICES PAID FOR YOUR USED car. 4023 N. Cicero. Avenue 6165.

WANTED—LATE MODEL CARS FOR CASH. Republic 9515. 1801 W. 63d-st. Alw. Open.

DRIVE YOUR CAR TO 2247 LAWRENCE-av. for best price. Ravenswood 6522.

BEST CASH FOR USED AUTOS OR TRUCKS. Martin, 3359 N. Ashland. Buck. 5061.

FORD—1929 TUDOR; GIVE DESCRIP. AND price; priv. Address T E 407, Tribune.

WILL TAKE AUTO IN EXCH. FOR RENT of modern 5 rm. apt. Buck. 6969.

FORDS WANTED FOR CASH. HIGHEST prices. LITSINGER, 925 W. Jackson-blvd.

$100 CASH FOR SMALL 6 CYL. CAR. Must be in gd. shape; no dealers. Bri. 6649.

WANTED—100 MODEL T FORD CARS AND trucks. 5820 S. Western-av. Hemlock 6864.

MOTORCYCLES AND BICYCLES.

25 HARLEY DAVIDSON AND HENDERson motorcycles. $40 and up. Terms. 1107-09 W. Lake-st. Melrose Pk. Mel. Pk. 2373.

75 1928 HENDERSONS, $85 AND UP; terms. 3517 W. North-av. Albany 2790.

GARAGES—FOR SALE AND TO RENT

AUTO SHOWRM. AND GARAGE TO RENT —Reas. 3431, 99 N. Crawford. Mans. 6094.

TYPEWRITERS AND SUPPLIES.

CORONA SPEC., $39.50. BARG. FIXED OF Smiths, Corona, L. C. Smith Corona Typewriter, Inc., 58 E. Washington. Rand. 0062.

UNDERWOOD NO. 5, LIKE NEW, $37.75. Others, $15. Fruitt, 190 N. La Salle.

OFFICE FURNITURE, FILES, SAFES.

9 SAFE CABINET FIREPROOF LETTER files; 50 steel lockers; office furn.; steel files, bookcases, safes, adding machs., bargains. 1239 S. Michigan. Calumet 3233.

1,000 PIECES OF OFFICE AND SHOP equipment; steel and wood desks, tables, chairs, cabinets of all kinds, private office suite solid walnut; reasonable. 180 W. Lake.

SAFE CABINET CLASS B, 42X23 IN. inside, 2 shelves, 6 drawers; like new; $50. Phone Victory 6558.

WALNUT AND MAHOG. OFFICE FURN.; also roed furn. and carpeting; sac. price. Lowe, 408 S. Dearborn. Harrison 7500.

HI GRADE WALNUT AND MAHOGANY desks, chairs, steel files, transfer cases, tub desks. 1023 Fare Off Building.

2 MAH. DBL. FLAT TOP DSK., $35; 3 FT. o. desk, $5; refrig., 4x6, $25. Amb. 3080.

USED MAH. AND OAK OFFICE FURN.; steel files safes, cheap. 1338 Washington.

PRINTING MACHINERY AND SUPPLIES.

PRESS, $75; 10X15, 8X12, 12X18, 25X38; type, etc. 1079 Milwaukee-av. Arm. 0011.

AUTOMOBILE LOANS.

CASH
IN 10 MINUTES.
NO DELAY
AUTO AND TRUCK LOANS.
$350 TO $10,000
Confidential. No Endorsers.
15 Years at Same Location.

Winter-Hirsch
1842 S. Michigan-av.
Calumet 4586.
4657 W. Madison-st. Estebrook 3243.
6153 Cottage Grove. Dorchester 6913.

AUTO LOANS REFINANCING
CASH ADVANCED
or present payments reduced, while you drive. Or if desired a STORAGE LOAN.
NO INTEREST CHARGES.

Cook County Securities Corporation
Branch near you. Open eves. by appointment.
SOUTH SIDE.
6000 S. HALSTED. NOR. 2120.
1453 E. 75th-st. Dor. 8205.
7739 S. Halsted-st. Tri. 5631.
109 E. 111th-st. Com. 2242.
WEST SIDE.
4423 W. Madison-st. Man. 7568.
5949 W. 22d-st. Cic. 2323.
2602 Milwaukee-av. Bel. 6200.
NORTH SIDE.
6150 Broadway. Sor. Pk. 6970.
2334 Lawrence-av. Lon. 5204.

QUICK MONEY!
CASH IN 15 MINUTES.
AUTOS AND TRUCKS
On Your Signature Only! No Indorsers! Property Remains in Your Possession.
R-E-F-I-N-A-N-C-I-N-G
Under this plan we reduce your present payments to conform with your income.

MOTOR CAR FINANCE
2411 S. Michigan. Cal. 7272.
SOUTH SIDE OFFICE.
6227 Cottage Grove-av.
Phone Dorchester 2520.
WEST SIDE OFFICE.
N. E. Cor. Roosevelt and Blue Island-av. Phone Haymarket 7060. Mr. M. Jadwin.

WHERE YOU MAKE A LOAN IS EQUALLY IMPORTANT AS THE COST.
Our 12 years of fair dealing with thousands of satisfied clients assures you of our prompt, confidential service—without indorsers—at absolutely the lowest rates and most liberal repayment terms in Chicago.

Automobile Bonding Company
6528 COTTAGE GROVE. HYD. 9723.
7850 S. HALSTED. TRI. 0807.
4802 N. WESTERN. RAV. 5100.
4734 W. MADISON. AUS. 3906.
105 W. MONROE. RAN. 7902.

A-U-T-O L-O-A-N-S
$300 Costs $6.00
NEW LOW RATE.
LONG TERM PLAN.
We Loan More—Charge Less.
ALSO REDUCE PRESENT PAYMENTS.
GORDON FINANCE CO.,
192 N. La Salle-st. State 8328.
2239 S. Michigan-av. Victory 3500.
5100 Broadway. Long. 6481.
3301 North-av. Belmont 5843.

C-A-S-H!!
$100 TO $1,000 ADVANCED ON YOUR CAR
Present payments reduced. Refinancing.
$300 COSTS $15.
Other amounts in proportion.
NO INDORSERS REQUIRED!
DRIVE AS YOU PAY.
QUICK, CONFIDENTIAL SERVICE.
FINANCE CREDIT CORP.,
205 N. La Salle-st. [MAIN FL.] State 6372.
DRIVE RIGHT UP TO OUR DOOR.
Open Saturday afternoon until 5.

LOANS ON YOUR CAR OR YOUR PRESENT PAYMENTS REDUCED AT
7% PER YEAR
NO ENDORSERS. NO WAITING.
Branches open Mon., Wed., Fri. eves.
EMPIRE FINANCE CO.
100 N. La Salle-st. Dearborn 6870.
423 E. 63d-st. Englewood 1624.
2243 S. Michigan-av. Calumet 3339.

Auto Bankers Since 1912
1217 DEVON-AV.
59 W. WACKER-DR.
2150 S. MICHIGAN-AV.
6838 STONY ISLAND-AV.
747 MADISON-ST., OAK PARK.

LEWIS E. BOWER

SAVE 25% ON YOUR AUTO LOAN. We have reduced our rates. Walk upstairs and save money. CENTRAL STATES FINANCE CORP. 209 N. La Salle-st., 2d floor. State 3615.

AUTO LOANS—SAFE FOR THE BORROWER AUTO SECURITY CORPORATION. 205 W. Wacker-dr., cor. Wells. Cent. 4006. Eves. 1777 Howard-st. Ph. Rog. Pk. 6744.

LOANS BY PHONE.
NOTES REDUCED. CALL STATE 1919. Car Owners Finance Co., 127 N. Dearborn.

MONEY WITHOUT DELAY—
Majestic Investment Corporation
105 W. Monroe. Randolph 4364.
"A branch near you to serve you."

U. S. FINANCE AND MORTGAGE CO.—10 minute service, lowest rates; confidential; parking. 721 N. Michigan. Superior 7083.

LOWEST RATES, AUTO LOANS OR REduce payments. See us first. Great Northern Finance, 1 N. La Salle. Franklin 9890.

AUTO LOANS—PAY NO INTEREST; STORage charges only. ACME FINANCE CO. 1344 S. Michigan-av. Calumet 1483.

AUTOMOBILE LOANS — LOWEST RATES. Always open. Phone Van Buren 3200. 2810 W. MADISON-ST.

CLOTHING, FURS, ETC.

CAN YOU USE A 2D HAND FUR COAT?—We have squirrels, raccoons, Hudson seals, Jap weasels, and mink coats which we have taken in trade and will sell cheap. Shown on request only. Ask for Mrs. James, care Miller & Co., 616 S. Michigan-av.

FUR JACQUETTES, FOXES, SCARFS; LOWest prices in the city. Look around before you buy them. Let us convince you. Supreme Fur Co., 190 N. State. Suite 922.

TO CLOSE OUT — 52 SHOPWORN FUR scarfs in red, white, beige, and pointed, $7.50; easily worth $25. Baris' Fur Factory, 65 E. Randolph, opposite public library.

SEE US FIRST—$20-$30 WILL BUY A suit, topcoat, hat, and shoes; all good makes, sizes. 850 W. Madison. Mon. 1738.

SOME OF MY CLOTHES, SIZE 14, INCL. spring suit. Bittersweet 7773.

FUR JACKETS — $30 UP; SILVER, RED foxes, $15 up. 4341 Milwaukee. Pal. 1326.

BUSINESS DIRECTORY.

Building and Remodeling.
BUILDING REPAIRS.
Chimneys cleaned and repaired, $4 and up. Tuck pointing and garages built at lowest prices. 2120 Barry-av. Graceland 0028.

Moving, Storage, and Hauling.
RETURN LOADS WANTED ALL DIRECtions. Interstate Furniture Movers. 7114 S. Claremont. Phone Hemlock 6588.

HOUSEHOLD GOODS TO CALIFORNIA AND New York; no crating nec. Rog. Pk. 1190.

LONG DIST. FURN. MOVING—SMALL LOTS given greatest consideration. West 5010.

Painting and Decorating.
PAINT, PAPER, CALC.; FLOORS REFIN.; reas. Ph. Sheldrake 5527 or Briar. 7861.

BARTER AND EXCHANGE.

CARBON SUN LAMP IN EXCELLENT condition; vibrating machine, practically new, all electric combination victrola and radio in exchange for moving picture camera and projector, late models. Address O C 275, Tribune.

WILL EXCHANGE CARPENTER, PLUMBing, cement work for what have you? Berkshire 2810.

HAVE CLEAR CHICAGO LOTS TO EXCH. for New York or Calif. prop. Mr. Manus, Rm. 806, 310 S. Michigan-av.

WILL TRADE ELGIN OR BULOVA watch for good guitar. Ph. Mid. 8528.

TRUNKS, BAGS, SUITCASES.

FOR SALE—A CONSIDERABLE NUMBER of sample trunks. Closing out at low prices because of disengaging from business. Inquire The Bellamore Company, 600 N. Water-st., Milwaukee, Wis.

ARTS AND ANTIQUES.

VAL. HAND WOVEN SPREAD, DATED 1838; blue and white felt and linen; reas. for quick sale. South Shore 4318.

RARE ROYAL PERSIAN RUG, LUDWIG, 14 cabinet, rich bronze trim. Rav. 1742.

BUSINESS OPPORTUNITIES.

Businesses For Sale.

AUTO BODY, FENDER AND DUCO SHOP —In West Suburban town, 10 miles from loop; must sell on account of sickness; real buy. Address T N 367, Tribune.

AUTO REPAIR BUSINESS AND BUILDING —$2,000 cash required. Worth while to investigate. 4320 Addison-st.

BARBER SHOPS AND BEAUTY SHOPS—For Sale—Also fixtures, new and used. PAIDAR CO., 1120 N. Wells-st. Div. 0200.

BARBER SHOP—INCL. CANDY, CIGARS, ice cream, for couple; flat. 1701 Barry.

BARBER SHOP—FOR SALE. 3513 Archer-av.

BATTERY, TIRE STATION—COMP. EQUIPT. $475. Capitol 3600, Apt. 234.

BEAUTY PARLOR—FOR SALE—SUPPLIES, equipment; cash, easy terms; catalogue sent. GIBBS & CO., 21 S. Wabash-av.

BEAUTY SHOP—WORTH $3,500; SACR.; will take off.; barg. 108 N. State, R. 707.

BRASS FOUNDRY — FULLY EQUIPPED; moulders; 60 accounts; going business; $5,000, $3,500 cash, liberal terms; leaving town. Address T E 364, Tribune.

CANDY, CIGARS, NOTIONS, CIGARETS, Magazines. 3555 Fullerton.

CIGAR STAND—BUS. OFFICE, LOOP HOtel. Sacrifice. Address M 85, Tribune.

CLEANING, TAILORING, HAT CLEANING, blocking; business enough for 2; long est.; price right. Address L K 392, Tribune.

DEL.—CANDY, CIGARS; NR. NEW LANE High Sch.; beau. fix., fresh stock; sac. for $950; terms; cheap rent; mod. 3 rm. flat, stm. ht.; best ever advertis. 3624 N. Western.

DELICATESSEN—WILL CLEAR $75 WEEK, estab. 10 yrs.; low rent; living rooms; if you want a bargain, come out and see for yourself. 5057 N. Clark-st.

DEL., CANDIES, CIG.—OLD EST.; ACCT. owner's death must be sold; worth $2,000; will take $950 for all; cheap rent; stm. ht.; real money maker. 1523 W. 69th-st.

DELICATESSEN AND VEGETABLES—OLD established business; stm. ht.; liv. quarters. A real opportunity. Cash or terms. Call Triangle 8280.

DELICATESSEN-GROCERY—IN APT. BLDG. Stm. ht. Rent $40. Cash or terms. 5824 W. Lake.

DELICATESSEN-HOME BAKERY — $800 weekly; mod. fixt., elec. refrig.; growing apt. neighb., s. w. Box 85, Congress Park, Ill.

DELICATESSEN—NEAR BEST OUTLYING corner in Chicago. Rosenthal Mayer Lewis, Inc. State 8884.

DELIC.-GROC. — OLD EST. BEAUT. LIV. rms. 522 Harrison, Oak Park.

DELIC., CANDY—OLD ESTAB.; GD. BUS.; room, bath; must be sold. 741 W. 51st-st.

DELICAT. — IN HEART OF BUS. DIST.; real buy. 6352 N. Claremont at Devon.

DRESS SHOP—ESTAB. CLIENTELE; STM. heat; 3 rear rms.; gd. lease; mailing list 10,000 customers. Will sell for ½ real value. Retiring. 5929 W. Chicago-av.

FISH AND DELICATESSEN STORE—MUST sell quick. 1629 N. California-av.

FRUIT AND VEGETABLE MARKET—VERY reasonable; good location; rent $12 per mo. 3770 N. Clark. Call Buckingham 0907.

GARAGE—100 CAR, DOING GD. BUS., APT. bldg. loc.; long lse.; attr. terms; acct. other business. See owner, 4827 Cottage Grove.

GARAGE—100 CAR, WEST. SMALL CASH required. MANUSOS, 160 N. La Salle-st.

GAS STATION, TIRE AND BATTERY Shop—Will sell or trade; have $35,000 equity. Address S 317, Tribune.

GASOLINE STATION—NORTHWEST SIDE. KILDARE 1085.

GAS STA., JUST COMPLETED; BARGAIN; with lot, 3101 Elston-av. Juniper 10031.

HAND LAUNDRY—MUST SACRIFICE ACCT. sickness. Call Keystone 1963.

HARDWARE AND PAINT STORE—SOUTH Side. Well known. Will sacrifice. Big key business. Address T H 115, Tribune.

HARDWARE STORE—VERY REAS.; GOOD paying proposition. 874 N. State.

HOTEL OR SANITARIUM.
Magnificent 3 story Bedford stone, English bas., 22 large rm. house, 5 baths, 7 lav. and gar., close in S. S. Hotel or hosp. loc., except. op. for resp. exp. parties as nr. World's Fair terr. and lake. Sale or rent. See caretaker on prem., 2700 Prairie-av. ADDRESS M 100, TRIBUNE.

MEAT MARKET—2 MAN MKT.; A GOOD established business; loc. next to bakery and A. & P. store; reason, leaving city. 3547½ Broadway. Buckingham 8332.

MEAT MARKET—FULLY EQUIP.; COST $3,500; will sell for ⅓. 5233 N. Damen.

PAINT STORES (3).
Located in southern Illinois, in towns of 15,000 each, will be offered for sale separately if desired. For information call Randolph 7920. Mr. Cline.

POULTRY BUSINESS.
Well located, established trade; $1,000 cash will handle; wonderful opportunity. ADDRESS LG 161, TRIBUNE.

RESORT — NORTHERN WISC.—GILBERT HICKCOX, Guaranty Bldg., Milwaukee.

RESTAURANT—GOOD OPPORTUNITY FOR right party; reasonable; it pays to inquire. 2332 S. Cicero-av.

RESTAURANT—DOING GOOD BUSINESS; wonderful opportunity for man and wife. 844 E. 63d-st. Dorchester 4626.

RESTAURANT—GOOD LOCATION; GOOD income; must be sold; going out of town. 3956 W. 22nd-st.

RESTAURANT—EST.; ILL HLTH. FORCES owner to sac.; so. side. Stewart 1423.

RESTAURANT—FOR SALE—1548 E. 75TH-st.; transfer corner; reasonable.

RESTAURANT—AT L STA. AND TRANS. cor. Barg. 230 W. Chicago, or Del. 2870.

RMG. FLAT—SUBLEASE; LEAVING CITY; beautifully furn. 8 rms. and sun parlor, 3 baths; 6 rms. rented; income above expenses. 323 Deming-pl., 1st apt.

ROOMING HOUSE — REAL BARGAIN; 20 rms.; all neatly furnished; all rented; long lease; reasonable rent; 1 block from Lincoln Park. Phone Lincoln 1906.

RMG. HSE.—14 RMS.; ALL RTD., WITH 3 rm. apt., cor. loc.; all trans.; low rent; good home and inc. 2001 Warren. See. 4190.

RMG. HSE.—20 RMS.; LINCOLN PARK, 5 yr. le.; rt., $165; heat free; 6 baths. Elec. furn. Pr., $1,000. Call State 2386.

ROOMING HOUSE—28 RMS., COMPLETELY furn.; all rented; good barg. 448 St. James-pl. 2500 north, nr. Lincoln Park.

RMG. HSE.—46 RMS., UNIV. DIST.; CLRS. $400 monthly; price $3,500; terms. Call 10 to 2 daily. 6017 Woodlawn, Simpson.

RMG. HSE.—20 RMS.; GD. TRANS.; SELL or rent. Brunswick 7670.

RMG. APT.—8 R.; MONEY MKR. FOR CPL. Gd. furn.; $150. 810 Wilson. Sun. 3754.

RMG. HSE.—23 RMS., ½ BLK. LINC. PK.; reas. rent; gd. income; barg. 353 Belden.

SHOE SHOP—EST. 7 YRS.; WILL SELL for barg., cash or mach. 2313 N. Cicero.

SANDWICH SHOP—FINE LOCATION AND good business. 1607 N. Austin-av.

TEA RM.—WELL EQUIP.; EXC. LOC.; DES. patronage; seat. cap. 75. Delaware 2074.

Partnerships and Investments.
AN OPPORTUNITY.
$200,000 highly rated corp., est. 18 yrs., mfg. adv. spec. annual business $400,000, can use additional capital for expansion. Live wire investing $10,000 or more has great opportunity. Same principals successfully conducted business since organization. Address L 333, Tribune.

CANDY CONCESSION.
Capable woman with $500 to take charge of candy counter in old established store. Good future. Pleasant environment. Address T E 383, Tribune.

YOUR OWN BUSINESS — DEPENDABLE mfgr. offers unusual opportunity requiring investment of $600, fully secured. Provides perm. income of $35 to $70 per week. Collecting money from established accounts with responsible merchants. Experience unnecessary. Address S 318, Tribune.

MANAGER.
Active man with $5,000 to manage old established retail store doing good business; good salary; give some idea of qualification. Address T E 382, Tribune.

Concessions and Locations.
SMALL AND LARGE BOOTHS FOR SELLing and demonstrating to different groups of housewives and club women daily. THE UNITED EXHIBITORS. 9 W. Washington-st. State 0740.

RESTAURANT—GERMAN AND BOHEMian; equipped ready to open; nr. Randolph-st. market. A bargain. $500 will handle. Phone Haymarket 8830.

WINSBERG DRY GOODS STORE—PAULINA-Howard-st. Estab. 5 yr. Plaza 0649.

WILL CONCESSION SODA FOUNTAIN ON prominent corner. Pensacola 0337.

Business Service.
SALES EXECUTIVE
WITH PROVEN RESULTS.
Now maintaining sales office in high class office bldg. [Chicago], selling one line to mfrs., large retail stores, desires an additional line. Finest credentials furn. Address M 90, Tribune.

LARGE WOODWORKING PLANT IN N. W. section desires connection to manufacture, warehouse and distribute marketable product. Has excellent facilities, large factory and warehouse, on its own side track. Address L 300, Tribune.

MANUFACTURER WANTED
Inventor of recently patented game wants to deal with manufacturer on royalty basis. Address L 275, Tribune.

PATENTS PROCURED — EASY TERMS; booklet free; practical inventions financed or marketed. SANDERS, 536 S. Clark-st.

MANUFACTURING PLANTS, MECHANICAL devices put in production. INDUSTRIAL LOCATING CO., 7 S. Dearborn-st.

Wanted.
GAS STATION—PREF. CITY; GOOD LOCAtion; reas. Address M 89, Tribune.

WANTED—DELICATESSEN FOR CASH. Doing $600 wkly. or better. Bryn 5822.

STORE FIXTURES.

REBUILT RESTAURANT EQUIPMENT AT lowest prices. Julius Bender, Inc., 901 W. Madison-st. Mon. 1716.

BEAUTY SHOP AND BARBERS' FIXTURES —New and used; easy payments. PAIDAR CO., 1120 N. Wells-st. Ph. Diversey 0200.

COMPLETE SET OF BAKERY FIXTURES; no dlrs. Can be seen at 3000 Warren-av.

16 USED SODA FOUNT., 6 TO 12 FT. 20s on the $1. 1534 S. Wabash. Cal.

HOME FURNISHINGS.

Central.
1,400 YARDS OF FIGURED CARPETING; good condition; name your own price. Ph. Franklin 1010.

GAS RANGES, SAME NEW, ALL WHITE —some in colors—with oven regulators. Barg. quick sale. 434 S. Canal. Wab. 5199.

South Side.
Rugs, Carpets
Chicago's largest rug cleaning plant disposing of accumulated, traded, and left over Wilt., Velv., Axmin. carpets, etc. All sizes and colors. Lowest prices in 30 years.
$47.50 Axm. and Velv. 9x12, 8x10, 9x12 $8.50 up
$85 Wiltons, 9x12, 8x10 ....$19.50-$29.75
Genuine Oriental, 9x13 ....$35
$275 American Orientals, 11.3x15 ....$95
$125 Royal Wiltons, 11.3x15 ....$47.50
$135 Royal Wiltons, 9x12 ....$47.50
$160 Amer. Oriental, 9x12 ....$67.50
$8.50 yard Brocade Broadloom....$3.50 yard
$2.50 hall and stair carpet ....75c yard

KLEVER (SHAMPAY) KARPET KLEANERS.
4631 Cottage Grove. Oakland 4663.
Open Tues., Thurs., Sat. eves. till 9 p. m.

CLOSING OUT!
OUR ENTIRE LINE OF FLOOR SAMPLES AND SLIGHTLY USED FURNITURE
2 pc. mohair living room suite.........$39.50
3 pc. bedroom suite......................$39.50
7 pc. dining room set...................$29.50
5 pc. breakfast set.....................$10.95
9x12 rugs [new].........................$19.50
All-elec. midget radio [compl.].........$19.50
Open eves. till 9 o'clock; Sunday till 5 p. m.
OAKLAND FURNITURE JOBBERS.
3977 Cottage Grove-av.
1 block south of Oakwood-blvd.

BEST OFFER WILL TAKE
my 2 bedrm. sets, orientals, mirror, sun parlor set, drapes, da-bed, bridge set, carpeting, G. E. refrig. and Haviland china set. Pri. party. Open Sun. 4727 Drexel. Atl. 4212.

FURNITURE TAKEN BACK—PARLOR SET, $39.50; bedrm. set, $36.75; 7 pc. din. set, $35; el. radio, $34.50, comp.; 9x12 rug, $5. See Mr. Swanson, 5936 S. Halsted. Nor. 8039.

3 PCE. DINING RM. SET, $30 AND UP. 3 pc. bedrm. set, $39 and up, 2 pc. mohair parlor set, $37 and up. Available Furn. Dept., 7732 Stony Isl. Open eve. Sun.

4 ROOMS COMP., $185; ONLY $15 CASH; your own terms. KESSEL BROS., 4312 Cottage Grove. Open eve. Tues., Thurs., Sat.

MODERN FURN. BEAU. 5 RM. APT.; ORIental rugs, lamps, tables, etc. Bargain; will sep. 7214 Yates-av. Frank.

WAL. BEDRM. SET. DIN. RM. SET, MOH. par. set, $15; several Wil. rugs, $4-$7-$10; radio. Call day or eves. 6031 S. Halsted.

DINING RM. SET; OTHER FURN. VERY reas. 7020 Merrill-av., 3d.

GULLISTAN RUG, 21X12, ALSO NEW 6 piece bedroom suite. Fairfax 7622.

North Side.
WILL SELL FOR CASH
bankrupt stock of high grade furniture, linen, jacquard parlor sets, $49; frieze parlor set, $80; walnut bedroom set, $45; walnut dining room set, $55; also bargain in Wilton rugs, chairs, and lamps. IA REMER'S, 5822 N. WESTERN-AV.
Open daily till 9 p. m. Sun. till 5 p. m.

RUGS! RUGS!
ACCUMULATED—LEFT AT OUR PLANT. Wiltons, velvets, Axmins., low as......$9.50
Chinese orientals, 9x12.................$115.00
IMPERIAL RUG CLEANERS
2123 Lincoln-av. Tues., Thur., Sat. till 9 p.m.

4 FLRS. USED FURNITURE.
Dressers, $5; stoves, gas ranges, $10; 9x12 rugs, $7.50; da-beds, $7.50; velour parlor sets, $18.50; everything for the home cheap. BIG CITY FURNITURE CO., 819 N. Clark.

BANKRUPT STOCK OF NEW FURNITURE. Mothproof parlor set, $47; walnut dining set, $45; bedroom sets, Wilton rugs, tables, other bargains. PINK, 6542 N. Clark-st. Open daily till 10 p. m., Sunday till 5 p. m.

1 Blk. N. of Drake Hotel.
6 rms.; unusual; artistic; Or. rugs; lovely lamps, mirrors, chrs., etc. 21 Bellevue-pl.

3 ROOMS OF FURNITURE, INC. 3 PC. VElour liv. rm. set, bedrm. set, wal. din. rm. set, rugs, desk, etc. Best offer takes. Cash. Ion. 5234 Winthrop-av., 1st.

BEAUT. BEDRM. SET COMP.; TWIN BEDS, silk spreads, drapes to match; bargain; Mahg. Dunc. Phyfe dining set, special, $85. WARNERS, 3246 N. Halsted.

HIGH CLASS FURN., A1 COND.; RUGS, radio, mir., lamps, silver, china, bkts., all or sep.; barg. 825 Buena. Buck. 9452.

WILL SELL BEAUTIFUL FUR. CONSIST. of antiques, oriental rugs, oil paintings, furniture, etc. Sunnyside 5805.

NEW ELEC. REFRIGERATOR AT ½ ORIGinal cost. Ph. Diversey 5610, Apt. C-12.

FURNITURE 6 RM. APT.; FINE COND. Very reas. Edge. Beach Apts., Lon. 9715.

COMP. FURN. 6 RM. APT.; GOOD COND.; very reas. 3300 Sheridan-rd., apt. 2B.

1 SIMMONS BED, DRESSER, CHEST, $35. BABY BED, $5. 2101 GIDDINGS-ST.

Northwest Side.
WE ARE THE LARGEST FURN. MFRS. IN the country, selling direct; you save 10%.
3 pc. bedrm. set [reg. val. $125]....$49.50
3 pc. liv. rm. set [reg. val. $125]....$49.50
7 pc. din. rm. set [reg. val. $125]....$49.50
HOMER BROS. Manufacturers.
3033 W. GRAND-AV.
Open Tues., Thurs., Sat., 10 p. m. Sun. 10-3.

2 PC. PARLOR SUITES, $20; 7 PC. DINing rm. set, $19.75; 5 pc. breakfast set, $9.75. 4217 North-av. Capitol 2970.

3 PC. BEDRM. SET, $39; 7 PC. DIN. SET, $39; $150 all over mohair par. set, $37; oak din'te set, $10. Rugs, 3155 Irv. Pk.-blvd.

RUGS, $5; PARL. SET, $20; DIN. SET, $15. 1553 Milwaukee. Op. Tue., Thurs., Sat. eve.

BARGAIN 5 RMS. REAL FURNITURE; bung. can be rented $70 mo. 5025 Nevada.

West Side.
$50,000
BANKRUPT FURNITURE FOR SALE in our 6 story bldg.; 2 pc. parl. set, $40; 3 pc. bedrm. set, $54; 7 pc. din. set, $57; vel. Wilton rugs, $19; Gulstan, Samaran rugs. Daily 9:30 p. m.; Sunday, 5 p. m.
TUFT'S, 4444 MADISON-ST.

$289.50 3 ROOM OUTFIT COMPLETE, $89.95, $5 cash, $1.50 weekly; lamp free, $4.00 ICEBOX, $19.75.
$1 down, 50c a week; 500 lbs. ice free.
BARGAIN OUTLET FURNITURE STORE, 1850 BLUE ISLAND-AV. CANAL 4470.

MIGHTY BANKRUPT SALE—LESS THAN fac. prices; par. sets, $49, $69, $89; 7 pc. wal. din. sets, $49; bedrm. sets, rugs, kitchen sets; 4 rooms beaut. furn., $165. Daily 10 a. m., Sunday 5. COLLINS, 5114 W. Madison.

Used Elec. Refrigerators.
Guar., any make, any size at half price. Mid-West Furniture House, 1344 W. Madison.

4 RMS. BEAU. MOD. FURN. AND RUGS for cash; will separate. Austin 7605.

HOME FURNISHINGS WANTED.

SOUTH SIDE— —NORTH SIDE. ATLANTIC 2200. WELLINGTON 9307. PHILPOTT'S BUYERS MEAN MONEY TO YOU. See us first. ARTHUR R. PHILPOTT.

PRIVATE PARTIES WHO WISH TO DISpose of their entire home furnishings, phone Buckingham 8223. Not a dealer.

CALL CRAWFORD 3650 FOR HIGHER cash prices on your furn., rugs, and elec. radio; prompt serv. Spaulding Furniture Co.

USED FURN., RUGS, STOVES, ELEC. RAdios bought. Highest prices paid. We call anywhere. NEVADA 1150. Acme Furniture.

HIGHEST CASH PRICES PAID FOR USED furn., rugs, stoves and elec. radio. We call anywhere. Roman Furn. Ph. Kedzie 1300.

USED FURNITURE WANTED—BIG PRICES. Mohawk 3390. 2638 N. Clark-st. BURLING FURNITURE COMPANY.

WE BUY SECOND HAND FURNITURE, stoves, rugs, etc. Call Diversey 2289.

HIGHEST CASH PRICES PAID FOR USED furniture. Call us first. Monroe 6137.

HIGHEST PRICE PD. FOR FURN. WE CALL anywhere. Brown's Furn. West 7149.

DEALER STARTING NEEDS FURN., RUGS, radio etc. Pay cash. Ph. Wentworth 3400.

BILLIARDS AND BOWLING.

REBUILT TABLES, LOW AS $100. The BRUNSWICK-BALKE-COLLENDER CO. 623-633 S. Wabash. Wabash 4020.

BOATS, YACHTS, ETC.

CURTIS O X 5 AIRPLANE MOTOR AND propeller, suitable for plane or boat; $150. Phone Seeley, state 3900.

TERMS OF SUBSCRIPTION OF THE TRIBUNE.

Orders for mail subscription must be accompanied by remittance to cover. Rates for Illinois [outside of Chicago], Indiana, Iowa, Michigan, and Wisconsin:
Daily, without Sunday, one year, $5.00; six months, $2.50; three months, $1.25; two months, $1.00; one month, 50c.
Daily, with Sunday, one year, $12.50; six months, $6.25; three months, $3.75.
Sunday only, one year, $7.50; one month, $1.00.
Rates for subscription in postal zones 3 and 4 [measured from Chicago], outside of Illinois, Indiana, Iowa, Michigan, and Wisconsin:
Daily, without Sunday, one year, $7.50; one month, $1.00.
Sunday only, one year, $7.50; one month, $1.00.
Daily and Sunday, one year, $15.00; one month, $2.00.
Rates for subscription in zones 5, 6, 7, and 8 [measured from Chicago], Canada, Mexico, and foreign:
Daily, without Sunday, one year, $10.00; one month, $1.50.
Sunday only, one year, $7.50; one month, $1.00.
Daily and Sunday, one year, $24.00; one month, $2.50.
Give postoffice address in full, including county and state. Remit by express money order, draft, or in registered letter at our risk to The Tribune company, publishers, Tribune Square, Chicago.
We cannot be responsible for currency sent through the mail.

MEMBER OF THE ASSOCIATED PRESS.
The Associated Press is exclusively entitled to the use for republication of all news dispatches credited to it or not otherwise credited in this paper, and also to the local news published herein.
All rights of republication of special dispatches herein also are reserved.

Chicago Daily Tribune.
THE WORLDS GREATEST NEWSPAPER

THURSDAY, APRIL 9, 1931.

Cermak to Take Office Today with Busch and Sprague as Aids to Speed Cleaning Out of City Hall

[TRIBUNE Photo.]

GROCER KILLS ROBBER WHO SHOT HIS DOG. Charles Nieft, who avenged death of his pet, and Mrs. Nieft in store at 3858 North Marshfield avenue, where holdup was attempted. *(Story on page 1.)*

[Moffett Photo.]

[Melvin Sykes Photo.]

WILL AID CERMAK TO CLEAN OUT CITY HALL. Col. A. A. Sprague (left), who will be named as commissioner of public works, and Francis X. Busch, who has agreed to act as corporation counsel for sixty days.

[TRIBUNE Photo.]

VICTORIOUS MAYORALTY CANDIDATE GETS A CHANCE TO SPEND AN HOUR WITH HIS FAMILY. Left to right, seated: Mary Alyce Kenlay, 6 months old, held by her mother, Mrs. Floyd Kenlay, who is daughter of mayor elect; Mayor Elect Cermak and Mrs. Joseph Stepanek, Mr. Cermak's sister. Standing: Mrs. John Kalah, another sister of Mr. Cermak, and Miss Margie McHale, daughter of mayor of Riverside. *(Story on page 1.)*

ROBBER IS SLAIN. Youth killed in battle with storekeeper and latter's dog. *(Story on page 1.)*

[TRIBUNE Photo.]

WORK OF CANVASSING VOTE ON MAYORALTY ELECTION COMPLETED. Fred Klika, caller, and Miss Hazel Goodrich, tallier, working on count as Judge E. K. Jarecki, election board officials, and candidates' representatives look on. *(Story on page 1.)*

[Wide World Photo.]

CONFER ON INTERNATIONAL FINANCES. Left to right: Andrew Mellon, secretary of treasury; Montagu Norman, governor of Bank of England, and Eugene Meyer, governor Federal Reserve bank.

[TRIBUNE Photo.]

SEEKS COMFORT AS MERCURY RISES TO 80. Loraine Prange, 5 years old, of 1510 Frontier avenue, taking off her footwear to go barefooted. *(Story on page 1.)*

[TRIBUNE Photo.]

FAMOUS ARMY PLANE HERE WITH HERO ON MISSION OF MERCY. The Question Mark, which made first refueling endurance flight, stops at Chicago airport carrying Capt. Edward R. Wren, world war hero, who is suffering with acute ailment, to Rochester, Minn., to be treated at Mayo Bros.' clinic. *(Story on page 8.)*

[TRIBUNE Photo.]

PUSHES IT UP FOR TONY TO PAY HER ELECTION BET. Miss Almita Bowling, waitress at 308 West Randolph street, who bet on Thompson, pushing Benny Rogers, engineer in building, around block in wheelbarrow. They couldn't find a pushcart. *(Story on page 16.)*

[Acme Photo.]

HOOVER GRANDCHILDREN GREET CROWD. Peggy Ann and Peter Hoover welcome guests at White House for Easter Monday egg rolling.

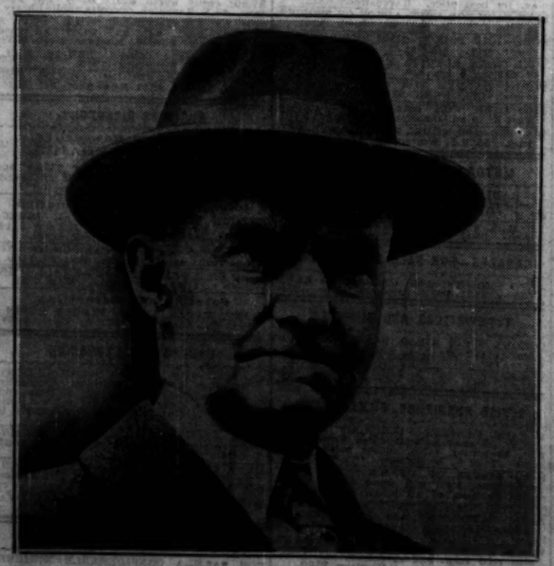

[Associated Press Photo.]

COOLIDGE'S DOUBLE POSES AT LAST. William E. Woodward, Framingham, Mass., who was often mistaken for former President, permits himself to be photographed after many refusals.

[Copyright: Moffett Photo.]

FALLS TO DEATH. Nels Roberts, student pilot, crashes at Sky Harbor airport. *(Story on page 5.)*

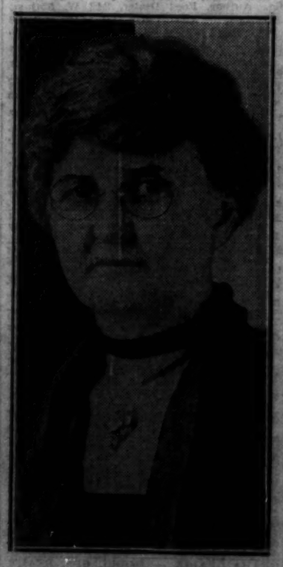

[Moffett Photo.]

BACK ON BOARD. Mrs. W. S. Hefferan, who will be reappointed as school trustee. *(Story on page 1.)*

[Acme Photo.]

PEDESTRIANS CONTROL NEW STOPLIGHTS. Traffic signal which is in service in Minneapolis and which is operated by pedestrian pushing button which puts signal on "stop" for forty seconds, when it automatically returns